THE WEATHER

Fair and cooler tonight; Sunday fair probably continued fair Monday; light westerly winds.

THE LOWELL SUN

5 O'CLOCK

ESTABLISHED 1878 LOWELL, MASS. SATURDAY JULY 3 1909 PRICE ONE CENT

CLASS GRADUATED

Closing Exercises of the Lowell Commercial College

The annual graduating exercises of the Lowell Commercial college, one of the leading institutions of its kind in New England, was held last night at Odd Fellows hall in Middlesex street. It was the 50th anniversary of the school and the graduating class one of the largest in the history of the school.

Rev. George F. Kenngott, pastor of the First Trinitarian church, delivered an address to the graduates and the address of welcome was given by John A. McKenna, secretary of the Lowell Board of Trade and a graduate of the commercial college.

The attendance was very large, there being present many of the former graduates of the school as well as their friends.

Secretary McKenna in the course of his remarks said that the school has been a great factor in the upbuilding of the commercial life of the city and that its graduates are so equipped that they are able to become important factors in advancing the commercial success of the community in which they are employed. He pointed out the many ways in which a commercial education is advantageous.

Rev. Mr. Kenngott, in addressing the graduates took as his text the motto of a German friend: "If you would succeed, see to it yourself." He said that we all desire success and happiness; but happiness, to be gotten, must be forgotten. Oftentimes, too, the best way to succeed is to forget your own success for a while, in the success of someone else.

He emphasized the importance of a sound body, and said that there was a time when it was thought to be the part of a saint to be pale and thin. "But now," he said, "the saints are all stout—excuse me, Mr. President. I hope, therefore, that the boys and girls will give their attention to being strong in body and will cultivate also sound minds.

"It is a good thing also for every young man and woman to desire a certain competency of wealth. These young people, I am sure, will have learned the lesson to have paid their debts, and to store away something for the stormy day that may come. Also to have a wealth of acquaintances, a pretty large circle of friends, and a small circle of inmates to whom you may tell some of your secrets, but not all.

"Learn to mechanize as much as possible, in order that you may use the larger portion of your life for thinking high thoughts.

"I advise you all to join the Optimists' club. Very much depends upon our attitude toward the world. If we have attention and high courage, I am sure we shall win success. How shall we regulate our moods? Only by giving attention to the immediate work at hand, and moving forward with high courage to attack the next difficulty."

Most important of all, he said, is service. In the next generation, he looks for a higher and better type of business men. They are going out with a true spirit of Christian service. He gave them for their motto, in closing, the German, "Ich dien"—I serve—and the French, "Noblesse oblige."

"I believe," he said in closing, "that your going out into service in business life means that we shall have a better city, a better state and a better nation."

Mayor George H. Brown presented the diplomas, but delivered no address.

John R. Craig, on behalf of the class of 1909, presented to the school a dictionary stand, which was received by the president, LeDoit E. Kimball, and turned over to the treasurer, F. A. Spence, who made a brief address of acceptance.

An excellent musical program was carried out by Lavigueur's orchestra, the numbers being as follows:

March, "Prince Henry," Ellenberg. Overture, "Morning, Noon and Night," Suppe. Selection from "Tannhauser," Wagner. Finale, "Tally Ho," Bernstein.

At the close of the program the hall was cleared for dancing, which was greatly enjoyed by the pupils and graduates, and their friends.

The officers of the class of 1909 are as follows: President, Harold T. Chamberlin; vice president, Vernie G. Lowe; treasurer, Albert W. Hickey; secretary, Frances F. Eubanks; sergeant-at-arms, John F. Donohoe; assistant sergeant-at-arms, Mary E. Duffy.

Graduating class of 1909: L. Pearl Anderson, Lowell; Mary E. Barry, Lowell; Josephine I. Boyle, Lowell; Helen I. Brady, Lowell; May E. Bugbee, Lowell; Maude A. Balmer, Lowell; Maude A. Burgess, Los Angeles, Cal.; Alberta S. Burnham, Dracut; W. Fred Byrne, Washington, D. C.; Fred E. Carll, Lowell; Elizabeth Chalmers, Lowell; Harold T. Chamberlin, Carlisle; J. Emma Cinq-Mars, Lowell; Edward J. Cunningham, Lowell; Bertha Q. Danforth, Groton; Minnie A. Dillon, Lowell; John F. Donohoe, Lowell; Minnie M. Drew, Lowell; Marietta M. Duffy, Lowell; Mary E. Duffy, Lowell; Charles R. Estabrook, Lowell; Frances F. Eubanks, Lowell; Reta M. Frucan, Lowell; Emile J. Gagnon, Lowell; Bernice M. Gould, Chelmsford; Ethel M. Harris, Lowell; Mabel F. Hatch, Lowell; Albert W. Hickey, Lowell; Evelyn I. Higgins, North Billerica; Edward B. Jones, Ludlow, Vt.; Elizabeth E. Kane, Collinsville; Annette A. Laureau, Lowell; Vernie G. Lowe, North Chelmsford; Mabell E. McCabe, North Wilmington; Rose A. McCullough, Lowell; J. Frances MacDermott, Billerica; Josephine L. McQuaid, Lowell; Rose A. McTeague, No. Chelmsford; Etta A. Meers, Lowell; Annie B. Meikle, Milton, N. H.; Jennie A. Minahan, Lowell; Mary G. Murnighan, Lowell; William Nobes, Lowell; James O. Nyberg, Lowell; Lizzie F. Phillips, Lowell; Ellen E. Pihl, Lowell; Edward F. Quinlan, Lowell; Harriette H. Regan, Lowell; Esther M. Reynolds, Nashua; John J. Shanley, Lowell; Lillian M. Smith, Dracut; Mary E. Smith, Lowell; Florence J. Sturtevant, Lowell; Alvin R. Tetley, Collinsville; Thomas J. Tighe, Lowell; Mabel G. Trevors, Lowell; Lionel W. Udell, Dracut; M. A. Juliette Vincent, Lowell; Elizabeth B. Finnegan, Lowell; Blanche I. Gosselin, Lowell; Josephine A. Spillane, North Chelmsford; James J. Mullaney, Lowell; Helen F. Remmes, Chelmsford; Josephine E. McQuaid, Lowell.

THE HEALTH OF YOUR HORSE

The proper remedy for all horse strains, sprains or colic is Perry Davis' Painkiller. Be prompt and you'll save the horse suffering—spare yourself trouble and expense—maybe save a long time waiting. You ought to have a bottle ready. The new size bottle costs 35 cents; one larger, 50 cents. Be sure your druggist gives you Perry Davis'.

STORES OF LOWELL MERCHANTS' ASSOCIATION WILL

Close Every Tuesday

AT 12.30 INSTEAD OF THURSDAY

F. C. GARRETT, Pres.
A. A. SPERO, Sec.

FUNERALS

FLINT—The funeral of Miss Lottie I. Flint took place yesterday from the home of her brother, O. A. Flint, in Dracut. Rev. F. E. Carver officiated, and the bearers were Lewis Martin, W. T. S. Bartlett, Clifton Bartlett, Daniel D. Fox. Burial was in the Lowell cemetery under the direction of J. A. Weinbeck.

A Merrimack street retail store desires the services of a lady office assistant; must be good writer and have some knowledge of double entry book-keeping. Apply by letter, stating salary desired. Address G. C. and F., Sun Office.

SAWYER'S

Worthen Street

Do Mending—mend well, all kinds of vehicles

REV. MICHAEL RONAN

THE LATE REV. MICHAEL RONAN.

Pastor of St. Peter's Church Died at 1.05 This Afternoon

Rev. Michael Ronan, the venerable and well beloved pastor of St. Peter's church, passed away at St. Peter's parochial residence, at 1.05 o'clock this afternoon.

The end came peacefully, and without the evidence of suffering, the dying priest passing into a deep, calm slumber.

By his bedside was his brother, Rev. Peter Ronan, pastor of St. Peter's church, Meeting House Hill, Boston, who came here from a sick bed on the noon train. Fr. Peter Ronan is the last of the family and his brother's death coupled with a serious illness caused grave doubts as to his condition. He is now under the care of a physician at St. Peter's.

Fr. Michael Ronan's last illness dates back to last Sunday when as he was concluding the service of mass at St. Peter's Orphanage he fell in a faint. A physician was summoned and he was removed to his home where it was soon evident that he would not recover. He gradually grew weaker and last night had a sinking spell. His decline came first during the week of the women's mission held at St. Peter's shortly after Easter. On Friday of that week he participated in the services of the mission and addressed the women. The effort proved too much for his limited strength and he collapsed in the church. After a rest, however, he began to show signs of improvement though from that time he did not appear at a public service. Fr. Ronan fully realized the approach of death and with beautiful resignation awaited its coming.

Rev. Michael Ronan, like the disciples of old, went to the service of the Master from the humble walks of life. He was born in West Meath, Ireland, 70 years ago and came to this country when a youth. He found employment with Davis and Furber of Ballardvale and there learned the trade of a carpenter. Finding himself possessed of a vocation for the priesthood he went to St. Mary's college, Bardstown, Kentucky, for his classical education and from there entered St. Mary's Seminary, Baltimore, Md., where he was ordained, in December, 1873. He was attached to the Boston archdiocese and was assigned to St. James' church, Harrison avenue, as a curate where he remained until August, 1884, when he was appointed pastor of St. Peter's church, this city, to succeed the late Rev. Peter Crudden.

In December, 1898, he quietly observed the 25th anniversary of his ordination at the parochial residence with a special service and an informal reception to a few of his clerical friends. During his career he attended all of the great religious events of the archdiocese and was a close friend of the late Archbishop Williams, which is followed with evident pride the career of Archbishop O'Connell, "one of St. Peter's boys." Fifteen years ago Fr. Ronan had the distinction of serving in the Baltimore cathedral before cardinal Gibbons and Mgr. Martinelli, papal delegate. Fr. Ronan's sister died five years ago and his brother, Rev. Peter Ronan, is the only member of the family now alive.

Few pastors have enjoyed such personal and complete confidence of their flocks as did Father Ronan. In temporal as well as spiritual matters his advice was frequently sought and always accepted. Never a day passed but a stream of people went in and out of the reception room for a few minutes' talk with him and it is doubted not how busy he might be he would always find time to see all. The benignity of his character was reflected in his sunny countenance and he met all with a smile that inspired confidence. The children were his particular friends, particularly the little waifs of St. Peter's Orphanage, with [illegible] time. He was kindly, charitable and a devout servant of the Master and he also was a man of marked executive ability.

The beautiful St. Peter's church will stand a lasting monument to his preservance and pastoral ability.

The funeral arrangements will be announced later.

When Fr. Ronan assumed charge of St. Peter's, the old church where the present post office now stands was fast massing into a state of decay while the parish had practically outgrown it. The old church having been used since 1842. In 1866 when the Federal government was looking about for a site for a new post office Fr. Ronan executed a business coup that left no question as to his ability for he went to Washington personally and sold the old St. Peter's property to the government for $120,000. He then purchased the site of the present church and parochial residence and proceeded at once to build the residence after which he started the work of building the imposing edifice from which he will be buried. He secured the old skating rink nearby as a temporary church and instead of building the basement he completed the superstructure before opening any part of the church to the public and accomplished the great work in a remarkably short space of time. The new St. Peter's was dedicated on May 10, 1903.

Judge Hadley's Tribute

Judge Samuel P. Hadley, when informed of the death of Rev. Father Ronan, said: "His death is a calamity. He was a friend of mine and a man of remarkable personality. He was a man of hopeful tomorrows and cheerful yesterdays; a kindly man; a man who helped all he was able to and a man of altruistic mind. He was a typical specimen of the kind hearted Irish Catholic race.

"Many men who appeared before me in court I sent to Father Ronan and they were much better after meeting with him and following his good advice."

WHITE RHINOCEROS

IS SOUGHT BY THE ROOSEVELT PARTY

NAIVASHA, British East Africa, July 3.—Captain Richard Dawson of Coldstream Guards recently shot a large white rhinoceros near Koba, in the Sotik district. This is where the Roosevelt expedition is hunting in the hope of securing one of these rare animals.

IT'S ONLY ONCE A YEAR.

[illegible]

INTEREST BEGINS

Saturday, July 3

SAVINGS DEPARTMENT

Traders Nat. Bank

Hours 8.30 a. m. to 3 p. m. Saturdays, 8.30 a. m. to 12.00 m. 7 p. m. to 9 p. m.

JAMES F. WALKER

Ex-Alderman Passed Away Suddenly

The many friends of ex-Alderman James H. Walker will be pained to learn of his death, which took place suddenly at his home, last night, 43 Seventh street, at the age of 52 years.

He had not enjoyed good health for the past two years although he continued his labors as an overseer in the

THE LATE JAMES F. WALKER

Bigelow Carpet plant until a short time ago.

For two months last winter he was obliged to remain at home, but he returned and worked steadily up to last Thursday. Since then he has been confined to his home, but his condition was not considered critical.

Last night about 10.30 o'clock, while preparing to retire, he was taken seriously ill and died almost immediately. Heart disease was the cause of death.

Mr. Walker was born in Waterboro, Me., and at the age of 16 came to Lowell and soon after secured employment in the Carpet mills and had been connected with that company ever since, being one of its oldest employes.

When in good health he was actively engaged in politics. He served two terms as a common councilman, being elected its president during his senior year. Later he was elected alderman for two years and was chosen its chairman during one term. He was a member of Centralville lodge of Odd Fellows, Knights of Pythias and Masons.

Besides a wife, he leaves a son, Cecil, a daughter, Bertha, and a brother, the latter of Waterboro, Me.

IN POLICE COURT

Varied List of Offenders Disposed of

George Greenwood, or Boisvert as he is called was arraigned before Judge Hadley in police court this morning on a complaint charging him with assault and battery on Edward Coulombe, it being alleged that Greenwood bit one of Mr. Coulombe's finger in a scrimmage which took place last Saturday at 95 John street.

Coulombe said that on the day of the assault he was in his room and Greenwood entered and started an argument. Words waxed warm, the lie was passed and then the pair started to fight. Coulombe resorting to Gotch methods, but according to Coulombe, Greenwood would neither follow his style of catch-as-catch-can nor the straight Marquis of Queensbury rules, using his teeth instead.

With Greenwood it was a case of "Coulombe was entirely to blame," and witness felt that he was the abused man.

Greenwood was found guilty and ordered to pay the costs of court, $4.20.

For Larceny

Inspector Martin Maher and Patrolmen Sheridan and Cawley arrested Louis Prevost and Lillian Bernard this morning on a warrant charging them with the larceny of a bed spread valued at $1.75. In court the girl admitted that she took the spread off the bed in the room which was hired and gave it to Prevost who pawned it for 50 cents. They were fined $10 each.

Clara Daw, charged with the larceny of a bag and trip book, the property of Anna Doris Carpenter and four silver spoons the property of Mabel Smith, was placed on probation after paying the costs of court.

On Probation

Florence Waldron, who was before the court yesterday morning and found guilty of stealing $50 in money, was placed on probation. The court this morning and placed on probation for one year, during her probation period she will be under the care of Miss Sullivan.

Arrested in Billerica

[illegible] Lowell, or at least [illegible] Billerica [illegible] night he was arrested by Special Officer [illegible] and this morning in court he was fined $5.

Elizabeth Hayes and Mary A. Moore were arrested in a house in the vicinity of the South corner yesterday and in court this morning they were charged with drunkenness. The Hayes woman was fined $5 and the other woman was fined $5.

Patrick McLaughlin and Joseph McBride, charged with drunkenness, were fined $5 each. These were two $5 drunks.

FINISHER TENDERS wanted. [illegible] Apply at once to Boston mills, North Billerica, Mass.

If you want help at home or in your business, try The Sun "Want" column.

IN UP-HILL GAME

Lowell Showed Lawrence How to Finish

Visitors Found Tyler in Four Innings, While Blanchard Saved the Day—Sline Touched Up for Eight Hits

By good game, up-hill work, aided by a few errors, Lowell yesterday pulled out a victory after defeat had stared them in the face for several innings. The fans were out in goodly numbers and about 800 were there to root for the home team, a fine crowd for a Friday game.

The home team tried out a new pitcher named Tyler from Derry, N. H., who comes recommended by Alex Ferson, once a great pitcher himself. Tyler shows most favorable signs for he has curves and speed. He was rather nervous and in the fourth the visitors got to him and made two singles, a double and a triple, getting three runs. In the early part of the fifth he was relieved by Blanchard whose passionate hosiery made a big hit with the crowd. They were a cross between bear white and robin's egg blue. The first two men to face Blanchard got a base on balls and a single and the hopes of the fans went down. But Blanchard settled down forthwith and held the Lawrence team under his control for the remainder of the game while the home team took courage and started after Sline.

Sline, who shut them out without a hit a few days ago and who has been working overtime for Lawrence, was on the slab, as he is about the only Lawrence pitcher in shape except Eason who doesn't believe in working too hard. For three innings Lowell failed to connect with the sphere but in the forth Buck Venable cracked out a clean two-bagger and it was all off with Sline's no-hit aspirations.

Lowell was perfection itself in the field, playing an errorless game even as was done on the previous day. The Lawrence team made some ridiculous errors. Venable was the star at the bat for Lowell, getting three with a total of four. Hammond made one of the longest hits seen on the ground this season and but for the fast fielding of Howard would have made a homer.

Our old friend "Mutt" Fahey was back with us yesterday, and outside of one bad decision that gave Lawrence a run he was all right and in fact he's showing up better than any of the others.

Neither side scored until the fourth. In the visitors' half Massey opened with a two-sacker. Duggan followed with a single and Massey scored but the ball was returned and Boyle tagged him on the leg just as he was making the plate. "Mutt" said, "Safe," and it went. Naughty Mutt! Then Vinson struck out and Hammond got a great three-bagger and Duggan scored. Ainsmith got a single and Hammond scored. Then the fans cried: "Take him out," but he stayed the inning out. Ainsmith was caught off first and retired. Sline hit to Tyler and died at first.

The funniest thing ever happened in Lowell's half. Venable hit a high fly into left field, just out of reach of all the fielders and just along the foul line. As the sphere soared high in the air the umpire got his weather eye on it and cried: "Foul" but an instant later as it dropped he yelled "Fair Ball" while Venable ran to second. Then the Lawrence fans charged down on "Mutt" and in the excitement Micky Finn who captured the sphere in left field shot it over to right field forgetting that Venable was on second. Back went around to home like a race horse while the indignant Lawrence fighters were still surrounding the umpire. "Mutt" hung out the Indian sign for them, and they all retired to the bench murmuring darkly while the score boy shoved up one for Lowell. The next three men went out in succession.

In the fifth Flynn got a base on balls, a sacrifice by Murphy sent him to second and a wild pitch gave him third.

Tyler at this point retired to the bench and Blanchard went in. Big O'Brien the ex-Whaler drew a base on

Continued to last page

FUNERAL NOTICE

DAILEY—The funeral of the late Ellen Dailey of Littleton, will take place tomorrow afternoon at 1 o'clock from her home in Littleton. Services will be read at the Catholic cemetery by Rev. John McKeon, O. M. I., on the arrival of the funeral which will be about three o'clock. J. F. O'Donnell & Sons, undertakers.

WALKER—The funeral of the late James F. Walker will take place Monday afternoon at 2.30 from his late home, 43 7th street. Friends invited. Interment at Waterloo, Me.

MARRIAGE INTENTIONS

The following marriage intentions have been registered at the city clerk's office since the last were published:

Joseph Juszkiewicz, 24, operative, 91 Davidson street, and Stanislava Geina, 21, operative, 83 Davidson street.

Edward Thomas Welch, 34, agent, 265 Common street, Lawrence, Mass., and Mary Ann Washburn, 28, weaver, 665 Gorham street.

Bartholomew J. Nison, 21, worsted combing, 332 Lincoln street and Helena V. Lyons, 20, operative, 7 Westford street.

George Oscar Huard, 24, laundry man, Farrington, Me., and Edith Fowler, 21, at home, 9 Simpson street.

William J. Forbes, 35, clerk, 1 Brickett avenue and Mary J. Johnson, 26, hosiery, same address.

CARD OF THANKS

We the undersigned take this means of expressing our sincere thanks to our many freinds and neighbors for the many acts of kindness, words of sympathy and beautiful floral offerings shown to us in our sad loss. To each and all we are deeply grateful.

Signed
Mrs. Julia Hurley and Mr. and Mrs. Wm. Hurley and family.

DEATHS

DALY—Mrs. Ellen Daly, a former resident of Lowell, died Friday at her home in Littleton. Deceased was the wife of John Daly, formerly a resident here and a well known Civil war veteran. Besides her husband, she leaves two sons, Cornelius E. and Michael H., and two daughters, Mrs. William Leahy and Mrs. David Desmond of Westford.

JOY—Wm. A. Joy, a former resident of Lowell, died yesterday at his home in Leominster. He was a member of Grand Union lodge, No. 7, I. O. O. F.

Wire Your House

Wiring makes your house more salable, more rentable. Lamp fixtures may be installed when electric lights are used.

SMALL COST

When building or remodeling.

Lowell Electric Light Corp.

50 Central Street

MAKE YOUR DOLLAR DO ITS BEST WORK

SALE OF BABY CARRIAGES and GO-CARTS

We have seven Baby Carriages and Go-Carts, that we are going to sell at one-third to one-half less than regular prices.

[illegible] Go-Carts $2.50
[illegible] Go-Carts $5.90
[illegible] Baby Carriages $7.50
[illegible] Baby Carriages $7.75
[illegible] Baby Carriages $8.50
[illegible] Go-Carts $9.75
One lot of small folding Go-Carts $1.75

Of course every sale will not be a loss, but we must have the room. A fine lot of Hammocks, just received, $1.15 to $3.75. Agents for Eddy and White Mountain Refrigerators.

A. E. O'HEIR & CO.

Merrimack Square.

CHINESE ARRESTED

Taken in Raids to Stop Alleged Lottery System

WASHINGTON, July 3.—Charged with using the United States mail for lottery purposes, proprietors of three Chinese shops were arrested last night.

The raids on the places were made by Postoffice Inspectors Keen and Barclay, assisted by about a dozen members of the local detective and police force. In each place a large amount of gambling paraphernalia was found.

What certainly would have been a very local episode gains importance in view of the fact that Cleveland represented an effort of the postoffice department to broad the court of a widely ramified Chinese lottery system, and attracts interest from the recent murder of Chinese sued in New York, which has drawn the eyes of the world to the mysterious obscure doings of Chinese in the United States.

It was expected that the raid would be simultaneous with the activities in other cities. It was planned with the utmost secrecy and followed many days of detective work on the part of the postoffice inspectors.

Almost in the shadow of the dome of the national capitol, the inspectors scoured down upon the places and drove the groups of orientals into consternation, though the Chinamen soon lapsed into silence and proceeded to forget what they knew of the English tongue.

The six alleged proprietors, Lee Hing, Lee Sing, Lee Yuen, Lee Hong, Lee You and Lee Kim were bundled into the patrol wagon together with armfuls of papers covered with Chinese characters, big tin pots, boxes and bowls bearing seven-hole figures.

Great stocks of supposed lottery tickets, printed in green were seized in each place. On some of them large splotches of red ink covered the winning numbers.

The inspectors think that one of the places raided was the headquarters of the alleged lottery system. Because these tickets were being mailed to places outside of Washington, principally, it is said, in the territory between Baltimore and North Carolina, the postal authorities interfered.

THIRTEEN IN BALTIMORE

BALTIMORE, July 3. Thirteen Chinamen were arrested in four stores and restaurants here last night by Postoffice Inspectors Keens and Robertson and were held at the Central police station for the U. S. authorities on charges of using the mails for lottery purposes. Members of the detective force assisted in making the arrests. A considerable amount of evidence was secured.

Are YOUR children Pale? Are they thin; sleepless, and lack the healthy appetite a child should have? Nothing like

TRUE'S ELIXIR

for symptoms like those. It will do the work ninety-nine times out of a hundred. Buy a fifty-cent bottle to-day. It has such a pleasant taste the child will like it. If it doesn't improve the child to your satisfaction, the druggist will refund the money.

35c. 50c. $1.00

SOCIAL AND FRATERNAL

The regular meeting of Passaconaway tribe of Red Men was held last night. There was a large attendance of members and considerable routine business was transacted during the evening. The finance committee members stated they would examine the books of the financial officers and trustees and effects of the tribe before the next meeting. The degree staff rehearsed the warrior's degree. The installation of the chiefs-elect will take place at the next meeting. A communication was received from the great sachem of the United States, giving a good account of the tribes in the different reservations. P. S. L. F. Steele spoke on the patriotic side of the order and Brother Frank Gray spoke on tribal affairs.

Court Wamesit, F. of A.

Court Wamesit, F. of A., held a well attended meeting Thursday night. The principal business of the evening was the election of officers and the voting resulted in the following selection: Chief ranger, E. A. Lantos; sub chief ranger, Jacob Brassler, recording secretary, James White; senior woodward, George Murphy, junior woodward, James Gill; junior beadle, James Farrell.

MATRIMONIAL

Mr. James L. Ryan and Miss Albina A. Carville were united in marriage on Wednesday evening at the parochial residence of St. Patrick's church by Rev. John J. McHugh. The bride was attended by Miss Helen T. Carville and Mr. James J. Shea, Jr., acted as best man. The bride was beautifully attired in white Satin and carried a shower bouquet of bride's roses and sweet peas. The bridemaid wore pink embroidered batiste and carried pink carnations and sweet peas. After the ceremony a reception was held at the home of the bridegroom, 121 A street, and a large number attended. Mr. and Mrs. Ryan receive numerous wedding gifts. They left on an extended wedding tour and on their return will live at 121 A street.

HAIGH—MORSE

Mr. Ernest Haigh of this city and Miss Mildred, daughter of Mr. and Mrs. Fred Morse, were united in marriage on Thursday at the residence of the bride's parents in Herkimer, N. Y. A large number of friends attended the reception, which followed the ceremony. Later in the day Mr. and Mrs. Haigh left on a wedding tour and on their return will live in this city. They will be at home after Aug. 1.

McENANY—COUGHLIN

Mr. James Edward McEnany, the popular overseer of the twisting department at the mill of the Moore Spinning Co., and Miss Clara Ellen Coughlin, a highly esteemed young woman of Lowell, were united in marriage, Monday afternoon, at 4 o'clock, at the parochial residence of St. Patrick's church, by Rev. Fr. McHugh. Miss Kittie Coughlin, a sister of the bride, was the bridemaid. Mr. Arthur McEnany, brother of the bridegroom was best man.

The bride was becomingly attired in a gown of white silk trimmed with lace and carried white roses and carnations. The bridemaid wore a gown of pink and carried pink roses and carnations. Both bride and bridemaid wore white picture hats. The bridegroom's gift to the bridemaid was a gold watch fob. The bridegroom's gift to the best man was a gold signet ring.

After the marriage ceremony a wedding supper was served at the home of the bridegroom's mother in Princeton street, where the happy couple were congratulated by many friends. Many costly and beautiful wedding presents were received. Mr. and Mrs. McEnany left on the Montreal train for the home of the bride's mother. After their return they will reside in North Chelmsford.

THEATRE VOYONS.

Tomorrow the Theatre Voyons will help celebrate Independence Day by opening at one in the afternoon and until 3 o'clock in the morning the theatre will be open. Then commencing again at 1 o'clock on Monday morning the performances will be continuous till 10.30 at night. This will be in line with the previous policy of

CLEARS THE COMPLEXION OVERNIGHT

Pimples, Rash, Eduptions, Etc., Quickly Eradicated by New Skin Remedy.

Since its discovery one year ago, poslam, the new skin remedy, has, in its extraordinary accomplishments, exceeded the most sanguine expectations of the eminent specialist who gave it to the world. It has cured thousands of cases of eczema and eradicated facial and other disfigurements of years standing. The terrible itching attending eczema is stopped with the first application, giving proof of its curative properties at the very outset.

In less serious skin affections, such as pimples, rash, herpes, blackheads, acne, barber's itch, etc., results show after an overnight application, only a small quantity being required to effect a cure. Those who use poslam for these minor skin troubles can now avail themselves of the special 50 cent package, specially adapted to meet such needs. Both the 50 cent package and the regular $2 for sale now be obtained in Lowell, at Falls & Burkinshaw's and Carter & Sterbanne's and other leading drug stores.

Samples for experimental purposes may be had free of charge by writing direct to the Emergency Laboratories 32 West Twenty-fifth street, New York City.

WILLIAM F. BAKER, NEW HEAD OF NEW YORK POLICE FORCE

NEW YORK, July 3.—William F. Baker, who was appointed acting commissioner of police by Mayor McClellan of New York city when he deposed Commissioner Fire Chief A. Bingham from that office, has been first deputy commissioner of police since July 6, 1908. Prior to that time he was civil service commissioner and was been active in politics for years, he is a close friend of Patrick McCarren, the Brooklyn leader, and a resident of that borough. When Baker failed to close up several gambling houses in Brooklyn, Commissioner Bingham transferred him to Manhattan, and this is believed to have caused some of the Brooklyn politicians against Bingham. Baker was the only one of the deputy commissioners who did not resign when Bingham was ousted.

CHARITY BOARD

Discussed Delirium Tremens and Coffins

The charity board met last night. In the absence of the chairman, Mrs. Tibbetts, Mr. Dugan presided. Supt. Mayberry was ordered to get his requisition for coffins, not for the board houses, but for the hospitals.

All in very pleasant subject to be discussed was delirium tremens. Mr. Hindle didn't believe that the charity department should be called to care for inebriates, but Mr. Brady didn't agree with him. Mr. Brady said it was all right to say that people shouldn't drink to excess, but they would do it. Mayberry was ordered to get his requisition for coffins, not for the board houses, but for the hospitals.

On motion of Mr. Howe it was voted that the chairman of the board and the superintendent confer with the police authorities relative to the matter. Adjourned.

SUMMER BABIES

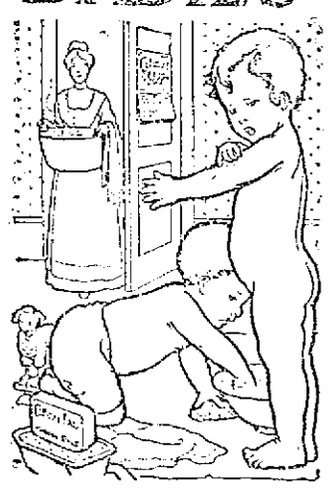

Demand Warm Baths With

CUTICURA SOAP

And gentle applications of Cuticura Ointment to soothe and dispel summer eczemas, prickly heat, itchings, chafings, sunburn, bites and stings. For everyday use in preserving, purifying and beautifying baby's tender skin Cuticura Soap and Cuticura Ointment have no rivals worthy of mention.

Warm Weather Warnings

DURING the hot days of summer, germs of many fatal diseases are everywhere. The air is filled with them, and they will do their deadly work unless we are ready to fight them and withstand their attacks. When they succeed, frequent deaths follow from sunstroke, heart failure, fevers, prostration, cholera morbus, and other ills.

All should see to it that their systems are in a healthy and vigorous state, and then the germs are harmless.

A teaspoonful of Dr. Grady's Pure Malt and Rye taken with each glass of water that you drink will not only destroy the germs in the water, but will tone up the system, aid assimilation and get the nourishment that it contains from the food eaten, and by its tonic and germ-killing influence, render it impossible for disease germs to get a foothold in the system during the warm season.

Dr. Grady's Pure Malt and Rye

Guaranteed Under U. S. Food and Drug Laws.

50 CENTS A BOTTLE—AT ALL DRUGGISTS.

WE CARRY A COMPLETE LINE OF

Household Furnishings

AT LOWEST PRICES, AND ARE SOLE AGENTS IN LOWELL FOR THE CELEBRATED

Crescent Range

PETER DAVEY

134 MARKET STREET

Furniture Dealer — Undertaker — Funeral Director

Telephone Connection 79-2

SHOT HIMSELF

Ellery Franklin of Merrimac a Suicide

NASHUA, N. H., July 3. Ellery Franklin, a former resident of this city, committed suicide yesterday afternoon at Merrimac, N. H., by shooting himself through the heart with an automatic revolver. The suicide occurred at the home of Mrs. Susie Sargeston, where Mr. Franklin lived. It was not discovered until hours after.

PEOPLE WE KNOW

THEY ARE LOWELL PEOPLE, AND WHAT THEY SAY IS OF LOCAL INTEREST.

[illegible]

GREEZY POINT.

Greezy Point, Willey Debe, is an ideal spot to spend an afternoon or evening and in view of the fact that there is to be a celebration in Lowell on the morrow it is just the thing for the pleased young.

Its dancing pavilion is a surprising success. The hop is without the music [illegible]

LAKEVIEW THEATRE

[illegible]

FIREWORKS

Of Every Kind—and Every Requisite for the Proper

Celebration of the 4th

KILLPARTRICK

29 Bridge St. - - - 24 Merrimack St.

DISASTROUS FIRE

Threatened to Destroy the Big Shoe District in Haverhill

HAVERHILL, July 3.—The worst fire in the big shoe district of this city in years broke out last night in the Bullen block on Washington street, and before it was brought under control losses aggregating $60,000 resulted.

The fire started from an overheated pulley in a wooden chute on the third floor and the flames, leaping upward, quickly spread through the fourth floor occupied by the Julius B. Stark company. The fire broke out just after 6 o'clock but the flames spread so rapidly that the fourth floor was all ablaze when the entire department responded.

The Stark company are dealers in laces, velvets and shoe furnishings, and also manufacture laces. They carried a stock of $20,000 and the machinery is valued at $20,000.

There is only one main stairway in the building and the firemen were handicapped in fighting the flames. Chief Gordon quickly realized the danger to surrounding property and tons of water were poured from the ladders into the flames on the fourth floor, the firemen finally drowning the fire out.

The flames after igniting the wooden partition of the chute, burst forth on the fourth floor. The stock of the Stark company furnished excellent material for the spread of the fire. This floor when the firemen arrived, was a mass of flames, and adjoining property was threatened.

The machines used in the manufacture of laces were at a white heat increasing the danger to the firemen. The machines were almost a total loss. It was estimated that the Stark company will sustain a loss of $40,000, although it was impossible to make an exact estimate tonight.

The third floor was occupied by N. F. Gorman, shoe manufacturer, and his damage by water was extensive. The George A. Burnham counter company occupied the second floor, and they sustained a water loss of $3000. The heaviest loss by water was on the second floor in the store occupied by Irving L. Keith, shoe findings, where the loss is figured at $10,000.

District Chief John B. Currier was badly cut about the hands and face by flying glass during the fire.

SUMMER DISEASES

Keep Neuralgic Anodyne on Hand for Diseases Prevalent in Summer

Nothing in all the world so promptly efficient for cramps in the stomach, summer complaint, stomach ache, or diarrhoea as Neuralgic Anodyne.

A few drops taken internally, and dysentery, colic and sea sickness will vanish.

And please don't forget that Neuralgic Anodyne is not an experiment, but an old, tried and true remedy, and sold for only 25 cents a bottle at all stores. So be sure and order a bottle to-day, and keep it on hand, for distressing stomach troubles are apt to come unannounced.

Of course you know that Neuralgic Anodyne is a liniment unexcelled for neuralgia, headache, rheumatism, bruises, sprains and burns. If you don't, your neighbor can tell you all about it.

Made by The Twitchell - Champlin Co., Portland, Me.

Celebrate But Be Cool and Comfortable

HAMMOCKS

Large stock, handsome patterns, attractive colorings

75c to $7

WHITE MOUNTAIN Ice Cream Freezers

Sizes 1 to 20 quarts

LAWN SWINGS

Two and four passenger

Bartlett & Dow

216 Central Street.

RHEUMATISM

IS AGONY, but can be relieved and cured. The kidneys are what need doctoring.

KICKAPOO SAGWA

is a perfect system cleanser and rebuilder. It acts as a tonic on stomach, liver and kidneys, and rids the system of rheumatism. Trial convinces. All druggists.

KICKAPOO MEDICINE CO., Clintonville, Ct.

THE FIREWORKS PLACE

All the latest novelties from the best manufacturers at

J. J. Gallagher's 266 Merrimack Street

Selections for Home Celebrations from $1.00 to $50.00.

Hot Air Balloons, 10c to $1.00.

Residence Tel. 1911. City Hall Garage Tel. 1302

Sight Seeing, Club Parties, Weddings, Local or Out-of-town Parties taken out at short notice by

Mercier, "The Automobile Man"

Two 1910 Stevens-Duryea Seven Passenger Touring Cars, 54 H. P. Fully equipped with all modern accessories. Competent Chauffeurs. Reasonable Rates.

EDMOND H. MERCIER, 141 Cabot Street, LOWELL, MASS.

Carroll Bros.

Plumbers, Steam Fitters and Sheet Metal Workers

36 MIDDLE ST. TELEPHONE 1650

IN REAL ESTATE

Transactions Recorded the Past Week

LOWELL

John Van Tassel to Joseph Marin, land and buildings on Moody st., $1.

Jacob K. Foss to Elizabeth A. Hart, land and buildings on Westford st., $1.

Tennyson W. Simpson etal. to Agnes M. Keefe, land and buildings on Stevens st., $1.

Joseph E. Thorne etal. to Annie T. Carroll, land and buildings on B st., $1.

Silas W. Richardson's tr. to Charles Richardson etal. land and buildings on Old Meadow road, $1.

Charles Richardson etal. to Joseph S. Richardson, land and buildings on Old Meadow road, $1.

Gertrude S. Kimball to Jacob H. Cheever, land and buildings on Hampshire st., $1.

Albion L. Felker to Mary A. F. Kimball, land at corner Lowell st. and Commonwealth avenue, $1.

Bridget Cavanagh to Michael J. Burns, land and buildings on Fulton st., $1.

Marjory Pepin to Hannah L. Biscornet, land and buildings at corner Middlesex and Harvard sts., $1.

Avila Sawyer to Joseph Diette, land and buildings on White st., $1.

Ellen G. Sherman to William B. Coulsm etal., land and buildings on Shaw st., $1.

Bridget Crane to Napoleon LeRose etux., land on Lakeview avenue, $1.

Frederic A. Fisher to Ethel L. Wood, land and buildings on Fort Hill avenue, $1.

Frederick J. Tompkins to Patrick J. Kane, land on Hazel st., $1.

Arthur H. Hosford to Orlena E. Langdell, land and buildings, $1.

Nathan G. Lamson to Edward F. Lamson, land on Beacon st., $1.

Henrietta S. Willey to Harry Harris, land and buildings, $1.

Richard J. Connell to Peter H. Monahan, land and buildings on Walnut st., $1.

George Carson to Patrick F. Mahoney etal., land and buildings on C st., $1.

Patrick C. Mahoney etal. to Mary Humphrey, land and buildings on C st., $1.

U. S. Bobbin and Shuttle company to Wamesit Power company, land on Rogers st., $1.

American Mason Safety Tread company to Wamesit Power company, land in Belvidere, $1.

Frederic J. Flemings to Wamesit Power company, land in Belvidere, $1.

Edward Cawley to Wamesit Power company, land on Rogers st., $1.

Rowena Palmer to Elie Delisle, land at corner Exeter and West Sixth sts., $1.

Isabel V. Hall to Minnie Cohen, land and buildings on Howard st., $1.

James J. Coffey's estate to Washington Savings institution, land and buildings on Fenwick, Suffolk, Lagrange and Marginal sts., $1000.

Jacques Boisvert to Joseph Lajeunesse, land and buildings on Ennell st., $1.

Louisa E. Marshall's estate to John McMenamin, land and buildings on Marshall avenue, $1800.

Frank C. Goodale to John McMenamin, land and buildings on Marshall avenue, $1.

Albion W. Dudley to Carrie M. Edgecomb, land and buildings on Franklin st., $1000.

Samuel Scott to Clifton F. Lawrence, land and buildings on Leverett st., $1.

Thomas F. Broderick's estate to Robert Reid, land and buildings on Bowden st., $940.

Patrick Kiernan's estate of William J. Barris, land and buildings on Chelmsford st., $1457.50.

TEWKSBURY

Henry Shuman to Ida Schwartz, land on Whipple road, $1.

Grace V. Nickerson to Bridget A. Donley, land on Summer st., $1.

William H. Adsit tr. to Emily M. Babcock, land at Oakland park, $1.

William H. Adsit tr. to Manuel F. Silverio, land at Oakland park, $1.

William H. Adsit tr. to Arthur Contos, land at Oakland park, $1.

William H. Adsit tr. to Bassil Contos, land at Oakland park, $1.

William H. Adsit tr. to Gregory Contos, land at Oakland park, $1.

William H. Adsit tr. to Arthur Caleavos, land at Oakland park, $1.

William H. Adsit tr. to Frank Horkailo, land at Oakland park, $1.

William H. Adsit tr. to Apostol A. Skizas, land at Oakland park, $1.

William H. Adsit tr. to Millie A. Young, land at Oakland park, $1.

Mary R. Bond to Samuel M. Danielson etal., land on County road to Salem, $1.

Lawrence C. Swain to Samuel M. Danielson etal., land, $1.

William H. Adsit tr. to Joseph Schneiderman, land at Oakland park, $1.

BILLERICA

Henry Shuman to Ida Schwartz, land on Whipple road, $1.

Edgar P. Sellew to Mary P. Belt, land at Riverdale, $1.

Edgar P. Sellew to Warren W. Foye, land at Riverdale, $1.

Edgar P. Sellew to Nina B. Roberton, land at Riverdale, $1.

Edgar P. Sellew to Henry A. Bolan, land at Riverhale, $1.

Edgar P. Sellew to Beatrice W. Bolan, land at Riverdale, $1.

Edgar P. Sellew to Beatrice W. Bolan, land at Riverdale, $1.

Arthur Jendricks etux., to James E. O'Donnell, land at Fordway park, $1.

James E. O'Donnell to Annie E. Jendricks, land at Fordway park, $1.

J. Dwight Runnells etux. to Armina Bibeault, land and buildings, $1.

WILMINGTON

Frank W. Coughlin to Charles K. Hutchins, land at Wilmington Gardens, $1.

Frank W. Coughlin to Julie Carpentier, land at Wilmington Gardens, $1.

Frank W. Coughlin to Whadyslaw S. Narbut, land at Wilmington Gardens, $1.

Mary R. Bond to Samuel M. Danielson etal., land on County road to Salem, $1.

Frank W. Coughlin to Domenick McManamy, land at Wilmington Gardens, $1.

Flora T. Short to Frederick A. Andrews, land at Silver Lake park, $1.

Flora T. Short to Dwight E. Risley, land at Silver Lake park, $1.

Mary Jane White to Charles L. Parker, land, $1.

CHELMSFORD

Thomas F. Burns to Ellef Berg etux., land and buildings on Stedman st., $1.

Jane C. Parkhurst to George E. Maker, land and buildings on High st. and road to Chelmsford Centre, $1.

Mary Ann Mason to Harrison D. Mason, land and buildings on High and Park sts., $1.

Susie Mabel Hoole to Benjamin Russon, land on Dunstable and Tyngsboro roads, $1.

WESTFORD

Lewis P. Palmer to Middlesex Granite Co., land and buildings on Snake Meadow hill, $1.

Sarah Dailey to Charles Portras, land and buildings on road to Tyngsboro, $997.50.

Susan A. Flanders to Mary C. Nuttall, land and buildings, $1.

Ethel H. Whittle to R. J. Hook, land at Graniteville park, $1.

Mary C. Nuttall to Daniel A. Connell, land and buildings, $1.

TYNGSBORO

Albert E. Fisher to Noah P. Shipley, land on road from North Chelmsford to Dunstable, $1.

Susy Mabel Hoole to Benjamin Russon, land on Dunstable and Tyngsboro roads, $1.

CARLISLE

Carlisle Congregational church to Horace W. Wilson, land and buildings on South road, $700.

DUNSTABLE

Kendall M. Pierce to Joseph A. Sanderson, land on road to Hollis, N. H., $1.

Joseph A. Sanderson to Clara L. Cheney, land on road to Hollis, N. H., $1000.

NAVAL OFFICERS

RETIRED AFTER APPROVAL OF PRES. TAFT

WASHINGTON, July 3.—Five captains, one commander and three lieutenant-commanders of the navy, the selections of the Sperry "plucking board" yesterday were retired under the navy personnel act after approval by President Taft. They include Captain Edward F. Qualtrough, who was commander of the battleship Georgia during the trip around the world of the Atlantic battleship fleet, and who was suspended from duty for six months, following a court martial at Tangier on charges of intoxication and unbecoming conduct.

The other officers retired are Captain Dennis H. Mahan, captain of the Puget Sound navy yard, Bremerton, Wash.; Alexander McCrackin, commander of the cruiser West Virginia; J. B. Collins, commander of the battleship Indiana, and captain of the Philadelphia navy yard; William Shogg, former lieut-commander of the supply ship Glacier; Commander Leo D. Miner, inspector of machinery at the Mare Island navy yard; Lieut. Commanders Glennie Tarbox, who has been under treatment at the naval hospital, Mare Island, Cal.; Wm. W. Bush, in charge of the navy recruiting station at Oklahoma City, Okla.; and Charles T. Jewell, executive officer of the cruiser Chattanooga.

The captains are retired with the rank of commodore, the commander with the rank of captain and the lieutenant commanders with the rank of commander.

These retirements create the forty vacancies above the grade of junior lieutenant required each year by law.

NO. BILLERICA

STRAWBERRY FESTIVAL BY ST. ELIZABETH'S GUILD

A very enjoyable concert and strawberry festival was held last night under the auspices of St. Elizabeth's guild of St. Anne's mission. The affair was held in the pretty little parish house and was largely attended by members of the church and their friends.

Strawberries, ice cream and cake were served and the following concert program was carried out:

Piano and violin duet, John Stott and Mrs. James Sanson; song, Gates of the West," Mrs. James Sanson; recitation, "The Mustard Plaster," Miss Mellish; recitation, Miss Mary H. Brown; song, "Calvary," Miss Alice Mills. Brief addresses were also made by Rev. Dr. A. St. John Chambre, D. D., of Lowell and Rev. Mr. Paul.

The committee in charge of the affair was headed by Mrs. Lucy Mills, assisted by Mrs. William McBride, Mrs. Albert Dawson, Miss M. H. Brown, Mrs. John Sutcliffe, Mrs. Joseph Brown. The lemonade table was in charge of Miss May Sutcliffe, while the candy table was presided over by Mrs J. Sanson and the members of her Sunday school class. Ice cream was also on sale in charge of the same committee and a profitable business was reported at the close of the festival.

PARK BOARD

FINDS LITTLE CANADA PLAYGROUND WOULD COST $3000

The park commission met last night and approved monthly bills. A subcommittee, of which Thalles P. Hall was chairman, reported that it would require $3000 to make a playground on land adjacent to Little Canada, exclusive of purchase or rental.

If you want help at home or in your business, try The Sun "Want" column.

For those recovering from the waste of disease, for those whose systems are run down, who crave an agreeable, nourishing tonic to give relish to their meals and perfect rest on retiring, there is nothing to equal

Pabst Extract

The Best Tonic

Combining the nutritive and digestive elements of pure, rich barley malt with the tonic effects of choicest hops, it creates the desire for more solid foods, furnishing the power for their digestion, and makes the thin stout.

Insist Upon It Being Pabst

Order a Dozen from Your Local Druggist

Collector's Notice

Office of the Collector of Taxes.
Lowell, Mass., July 3, 1909.

The owners and occupants of the following described parcels of real estate, situated in the City of Lowell, in the County of Middlesex, and Commonwealth of Massachusetts, and the public, are hereby notified that the taxes thereon severally assessed for the year hereinafter specified, according to the list submitted to me as collector of taxes for said city, by the assessors of taxes, remain unpaid, and that the smallest undivided part of said estate sufficient to discharge said amount and the interest thereon, and the necessary intervening charges, or the whole of said parcels therefor, if no persons shall offer to take an undivided part, will be offered for sale at public auction at the office of the collector at city hall, on Tuesday, July 27, 1909, at 10 o'clock a. m., for the payment of said taxes with the costs and charges thereon, unless the same shall be previously discharged.

[illegible] Ward [illegible], Precinct 2—Heirs William F. Sherlock, 2200 square feet of land, more or less, with buildings thereon, situated No. 82 Fulton street, with land now or formerly of Clarence A. Viles on the north, West Burnside avenue on the south, Fulton street on the east and James J. and Catherine Kindlion on the west.
Tax of 1907, $10.67.

93. Ward 6, Precinct 3—Michael Tighe, 2673 square feet of land, more or less, with buildings thereon, situated No. 44 Lilley avenue, with land now or formerly of Isabel A. Benoit on the north, Lilley avenue on the south, F. S. Coolidge on the east and Mary Minahan on the west.
Tax of 1907, $34.92.

94. Ward 6, Precinct 2—Heirs of Jeremiah T. Bowden, 3968 square feet of land, more or less, with buildings thereon situated No. 75 Hampshire street, with land now or formerly of Alexander L. Moir on the north, John F. and Margaret Riley on the south, A. Moir et als on the east and Hampshire street on the west.
Tax of 1907, $25.13.

95. Ward 6, Precinct 2—Isaie Daigle, 5322 square feet of land, more or less, being Lot 22 and part 20, W. S. Arlington avenue, with land now or formerly of Dracut town line on the north, Mary F. O'Connell on the south, Arlington avenue on the east and James Hutton on the west.
Tax of 1907, .97.

96. Ward 6, Precinct 3—Thomas Nesmith, 4108 square feet of land, more or less, being lot 34, N. S. Ennell street, with land now or formerly of Charles A. and Angeline Delarande et al on the north, Ennell street on the south, A. G. Poliard and Harry Dunlap on the east and Martha M. Barker on the west.
Tax of 1907, $6.79.

97. Ward 6, Precinct 3—William A. Parker, 2253 square feet of land, more or less, with buildings thereon, situated Nos. 17-19 Fisher street, with land now or formerly of Alice S. Fay on the south, Fisher street on the north, Barker street on the east and William Manning on the west.
Tax of 1907, $35.89.

98. Ward 7, Precinct 3—Octave Bellerose, 2325 square feet of land, more or less, with buildings thereon situated No. 11 Robert Place, with land now or formerly of George M. Harrigan on the north, Joseph Jalbert on the south, Cleaphas Delorme on the west and Robert Place on the east.
Tax of 1907, $18.43

99. Ward 7, Precinct 3—Jennie S. Dunfey, 10,000 square feet of land, more or less, with buildings thereon situated Nos. 16-18-20 Mt. Grove St., with land now or formerly of Anthony P. Cogger and Peter Mitchell on the north, S. A. Hogan et al on the south, Edwin Demack on the west and Mt. Grove St., on the east.
Tax of 1907, $37.30
Moth Asst. .50

100. Ward 7, Precinct 1—Marie Frances Field, 6744 square feet of land, more or less, with buildings thereon situated No. 264 Varnum Ave., with land now or formerly of estate of Abel Coburn on the south, Fred M. Barney on the east, Helen O. Graves on the west and Varnum Ave., on the north.
Tax of 1907, $47.53
Moth Asst. .25

101. Ward 7, Precinct 2—Ellen T. Gaffney, 11,125 square feet of land, more or less, with buildings thereon situated No. 22-24 and 4-6 in the rear Walker St., with land now or formerly of Robert S. Curren on the north, heirs of John Tancred on the south, Locks & Canals Co. on the east and Walker St., on the west.
Tax of 1907, $61.11
Moth Asst. 1.00

102. Ward 7, Precinct 3—Joseph D. Godona, 7953 square feet of land, more or less, with buildings thereon situated No. 26 Crawford St., with land now or formerly of Aurore Boudreau on the south, Frank P. McGilley on the west, White St., on the north and Crawford St., on the east.
Tax of 1907, $57.23.

103. Ward 7, Precinct 2—Charles E. Goulding, 12,788 square feet of land, more or less being lots 57-58-59 on the west side of Florence Ave., with land now or formerly of Sarah J. Butterworth on the north, William D. Regan on the west, Davenport St., east, on the south and Florence Ave., on the east.
Tax of 1907, $7.76
Moth Asst. .30

104. Ward 7, Precinct 1—John C. Kelleher, 6722 square feet of land, more or less, with buildings thereon situated No. 314 Mammoth Road, with land now or formerly of estate of Edwin Phillips on the north and west, Chase Ave., on the south and Mammoth Road on the east.
Tax of 1907, $40.74
St. Watering Asst. 2.50

105. Ward 7, Precinct 1—Ellen Larkin, 140,529 square feet of land, more or less, being lots 10-11-12-13-14-15 on the east side of Uxbridge St., with land now or formerly of Ellen Larkin on the north, James McKinley on the south, Melvin A. Fogg et al on the east and Uxbridge St., on the west.
Tax of 1907, $6.79

106. Ward 7, Precinct 1—Ellen Larkin, 35,805 square feet of land, more or less, with buildings thereon, situated on the east side of Uxbridge St., with land now or formerly of Ellen Larkin on the south, Melvin A. Fogg on the east, Cannington St., on the north and Uxbridge St., on the west.
Tax of 1907, $9.70.

107. Ward 7, Precinct 1—Thomas J. Larkin, 96,522 square feet of land, more or less, being lots 16-17-18-19-20 on the east side of Trotting Park Road with land now or formerly of Sarah A. Russell, Trus. on the north, Fred G. McGregor et al on the south, Uxbridge St., on the east and Trotting Park Road on the west.
Tax of 1907, $9.70.

108. Ward 7, Precinct 1—Thomas J. Larkin, 45,529 square feet of land, more or less, being lot 23 on the east side of Trotting Park Road, with land now or formerly of Samuel Scott on the south, Cannington St., on the north, Uxbridge St., on the east and Trotting Park Road on the west.
Tax of 1907, $4.55.

109. Ward 7, Precinct 1—Thomas J. Larkin, 43,405 square feet of land, more or less, being lots 1-2-3 on the east side of Uxbridge St., with land now or formerly of Lizzie McC. Carney on the north, Melvin A. Fogg on the east, Uxbridge St., on the west and Cannington St., on the south.
Tax of 1907, $4.85

THE SUN
Is On Sale
At Both News Stands
In the Union Station
BOSTON

110. Ward 7, Precinct 1—John Lyster, 4 924-1000 acres of land, more or less, on the east side of Trotting Park Road, with land now or formerly of Lydia A. Dearborn on the north and east, Lizzie McC. Carney on the south and Trotting Park Road on the west.
Tax of 1907, $6.79

111. Ward 7, Precinct 2—Heirs of James H. McCaffrey, 2077 square feet of land, more or less, with buildings thereon, situated No. 1-2 rear of 86 Union street, with land now or formerly of John Ball on the north, James Gately on the south, Thomas McNiff on the east and Ann McManus et als on the west.
Tax of 1907, $23.[illegible]

112. Ward 7, Precinct 1—Mrs. Emma Mitchell, 3077 square feet of land, more or less, with buildings thereon situated No. 79 Mt. Washington street, with land now or formerly of William F. McCarthy on the north, James H. and Ellen E. Healey on the south, Thomas F. Connors on the west and Mt. Washington street on the east.
Tax of 1907, $35.85
Moth Asst. .25

113—Ward 7, Precinct 2—Daniel J. Murphy, 11,747 square feet of land, more or less, with buildings thereon, situated No. 448 Riverside street, with land now or formerly of Frank P. McGilley on the north and west, Frank P. McGilley and Elizabeth J. Murphy on the south and Riverside street on the east.
Tax of 1907, $13.58
Moth Asst 5.05.

114. Ward 7, Precinct 2 Daniel J. Murphy, 78,452 square feet of land, more or less, with buildings thereon, situated No. 364 Riverside street, with land now or formerly of heirs of Levi Milner et al on the north, Frank P. McGilley on the west, Frank P. McGilley and Sparks St. on the south and Riverside street on the east.
Tax of 1907, $21.34
Moth Asst. 5.50

115. Ward 7, Precinct 3—Arthur R. Robert, 7500 square feet of land, more or less, with buildings thereon, situated No. 33 Fifth avenue, with land now or formerly of Frank Murray on the south, Arthur Robert et als on the east, John Default on the west and Fifth avenue on the north.
Tax of 1907, $35.29
Moth Asst. 1.50

116. Ward 7, Precinct 1—Frederick C. and Evelyn I. Saboll, 3600 square feet of land, more or less, with buildings thereon, situated at No. 99 Magnolia street, with land now or formerly of George L. Hubbard on the north, Frank E. Dunbar on the south and west and Magnolia street on the east.
Tax of 1907, $17.46

117. Ward 7, Precinct 3—Patrick F. Sexton, 2450 square feet of land, more or less, with buildings thereon, situated No. 10 Ardell street,with land now or formerly of J. P. Fowler et al on the north, Sarah J. Murray on the east, James and Mary J. Sexton on the west and Ardell street on the south.
Tax of 1907, $19.40.

118. Ward 7, Precinct 1—Mrs. Sarah E. Stevens, 6900 square feet of land, more or less, being lot 92 on the west side of Lexington avenue, with land now or formerly of J. B. V. Coburn heirs on the north, Paul Vigeant on the south, Edward E. Adams on the west and Lexington avenue on the east.
Tax of 1907, $2.91

119. Ward 7, Precinct 1—Mrs. Sarah E. Stevens, 6900 square feet of land, more or less, being lot 100 on the west side of Lexington avenue, with land now or formerly of Kate P. Butler on the north, J. B. V. Coburn heirs on the south, Samuel N. Wood on the west and Lexington avenue on the east.
Tax of 1907, $2.91.

120. Ward 7, Precinct 1—Mrs. Sarah E. Stevens, 7965 square feet of land, more or less, being lot 11 on the north side of Veritas avenue, with land now or formerly of Moses W. Wyman and Edward W. Griffin on the north, Mary A. Needham on the east, Edward S. Howe on the west and Veritas avenue, on the south.
Tax of 1907, $1.04.

121. Ward 7, Precinct 3—Heirs of Robert P. Tobin, 4744 square feet of land, more or less, with buildings thereon, situated No. 15 Sixth avenue, with land now or formerly of Eliza Park on the south, James F. Sullivan on the east, Joseph P. and Ellen Doran on the west and Sixth avenue on the north.
Tax of 1907, $43.65.

122. Ward 7, Precinct 1—W. Harold Butler, 260,825 square feet of land, more or less, being lots 81 to 95 inclusive, 100 to 128 inclusive, 144 to 154 inclusive, 166 to 176 inclusive and 248 to 253 inclusive on the east side of Trotting Park Road; Lots 81 to 95 inclusive with land now or formerly of Samuel Greenough et als on the south, Phineas Whiting heirs on the east, William H. Gordon and Ida E. Brown on the west and Lindsay avenue, on the north; lots 100 to 128 inclusive with land now or formerly of Phineas Whiting heirs on the east, James C. Donovan and George M. D. Legg on the west, Colbrook avenue and George M. D. Legg et al on the north, and Lindsay avenue on the south; lots 144 to 154 inclusive with land now or formerly of J. C. Donovan et al on the north, W. Harold Butler on the east and west and Colbrook avenue on the south; lots 166 to 176 inclusive with land now or formerly of W. Harold Butler on the south and east, Tyrone avenue on the north and Trotting park road on the west and lots 248 to 253 inclusive with land now or formerly of town of Tyngsboro and town of Dracut on the north, town of Dracut on the east, Bowman avenue on the south and Trotting Park Road on the west.
Tax of 1907, $2.48.

123.—Ward 7, Precinct 1—Joseph G. Eaton, 38,072 square feet of land, more or less, rear of the west side of Mammoth Road, with land now or formerly of the Roman Catholic archbishop of Boston and E. B. Brady on the north, Joseph G. Eaton et al on the east and Josephine M. Chase on the south and west.
Tax of 1907, $14.5[illegible]
Moth Asst. .50.

124. Ward 7, Precinct 1—Joseph G. Eaton, 31,024 square feet of land, more or less, on the west side of Mammoth Road, with land now or formerly of E. B. Brady and M. A. Teague on the north, Josephine M. Chase on the south, Ethan A. Smith on the west and Mammoth Road and M. A. Teague on the east.
Tax of 1907, $48.50
St. Watering Asst., $5.25.
Moth Asst., $2.50.

125. Ward 7, Precinct 1—Mrs. E. W. Meiss, 15,762 square feet of land, more or less, being lots 3, 4, 6 on the north side of Chase avenue, with land now or formerly of Charles W. Johnson, Jr., on the north, Maggie Brown on the west, John C. Kelleher and Mammoth Road on the east and Chase avenue on the south.
Tax of 1907, $27.18.
St. Watering Asst. $2.50.
Moth Asst. $2.50.

126. Ward 7, Precinct 3—Charles A. Sherburne, trustee, 129,500 square feet of land, more or less on the north side of Seventh avenue, with land now or formerly of the heirs of Daniel Gage on the north, Thomas G. Robbins on the west, Mt. Hope street on the east and Seventh avenue on the south.
Tax of 1907, $59.44.
Moth Asst., $12.00

127. Ward 7, Precinct 1—Thomas G. Washburn, 7470 square feet of land, more or less, being lot 1 on the west side of Mammoth Road, with land now or formerly of Fred G. McGregor et al on the north, Maude R. Plumstead et al on the south, Terrence Gray on the west and Mammoth Road on the east.
Tax of 1907, $11.64.
St. Watering Asst., $2.50.
Moth Asst., .25.

128. Ward 7, Precinct 1 Hiram Whitney, 2870 square feet of land, more or less, with buildings thereon situated Nos. 98-100 and 7-9 rear Tilden street, with land now or formerly of John Moynahan on the north, John H. Beaulieu on the south, Tremont & Suffolk mills et al on the west and Tilden street on the east.
Tax of 1907, $116.40.
St. Watering Asst., $1.75.

129. Ward 7, Precinct 1—Fred J. Wildes, 5000 square feet of land, more or less, being lot 13 on the north side of Veritas avenue, with land now or formerly of Moses W. Wyman and Edward W. Griffin on the north, Oscar C. Hamel on the east, Mary A. Needham on the west and Veritas avenue on the south.
Tax of 1907, .97.

130. Ward 8, Precinct 1—Luella H. Adams, 10,822 square feet of land, more or less, with buildings thereon situated No. 1296 Middlesex street, with land now or formerly of Asa W. Flint on the south and west, Livingston avenue on the east and Middlesex street on the north.
Tax of 1907, $89.24.
St. Watering Asst., $3.35.

131. Ward 8, Precinct 1—Eri G. Baker, 4217 square feet of land, more or less, being lot 89 on the south side of Crawford street, with land now or formerly of David S. Clark on the east, Peter A. Fay on the west, James Ralls on the south and Crawford street on the north.
Tax of 1907, $5.52.

132. Ward 8, Precinct 1—Eri G. Baker, 3600 square feet of land, more or less, being lot 171 on the south side of Avon street, with land now or formerly of Robert Simpson, Charles T. Rowland and Peter Davey on the east, George W. Poore on the south, David S. Clark on the west and Avon street on the north.
Tax of 1907, $4.85.

133. Ward 8, Precinct 1—William H. Bent, W. A. Ingham and Darwin Dudley, 458,913 square feet of land, more or less, on the south side of Pine street, with land now or formerly of William H. Bent and Michael M. Doyle on the east, Matthew C. Pratt heirs et als on the west, J. M. Farrell et als on the south and Pine street on the north.
Tax of 1907, $89.24.
Moth Asst., $1.00.

134A—Ward 8, Precinct 2—Alphonse Bibeault, 7500 square feet of land, more or less, with buildings thereon situated in the rear of No. 256 School street, with land now or formerly of Alphonse Bibeault on the north, south and west and Hannah T. McCarthy et als on the east.
Tax of 1907, $50.14.

134B—Ward 8, Precinct 2—Alphonse Bibeault, 10,000 square feet of land, more or less, with buildings thereon situated Nos. 15, 17, 19 Ward street, with land now or formerly of Locks & Canals Co. on the north and west, Elie Delisle on the east and Ward street on the south.
Tax of 1907, $171.69.
St. Watering Asst., $4.00.

135. Ward 8, Precinct 1—Emma E. Bond, 3598 square feet of land, more or less, with buildings thereon situated No. 366 Parker St., with land now or formerly of Herbert Varney on the south, Mary Coughlin on the east, Grace M. Wedge on the west and Parker St., on the north.
Tax of 1907, $43.65

136. Ward 8, Precinct 2—John T. Brennan, 16,354 square feet of land, more or less, with buildings thereon situated No. 697 Chelmsford St., with land now or formerly of Lilla A. Lang et al on the south, Amos H. Sanborn on the west, Norcross St., on the north and Chelmsford St., on the east.
Tax of 1907, $97.09
St. Watering Asst. 5.15

137. Ward 8, Precinct 2—Elizabeth Burton, 3525 square feet of land, more or less, being lot 49 on the south side of Inland St., with land now or formerly of John N. and Mattie Pendergrass on the south, Samuel T. Cross on the east, Mary E. C. Ayer on the west and Inland St., on the north.
Tax of 1907, $3.88

138. Ward 8, Precinct 2—John Burton, 4500 square feet of land, more or less, with buildings thereon situated No. 88 Inland St., with land now or formerly of John N. and Mattie Pendergrass on the south, Samuel T. Cross on the east, Elizabeth Burton on the west and Inland St., on the north.
Tax of 1907, $20.57

139. Ward 8, Precinct 2—John Burton, 4500 square feet of land, more or less, being lot 51 on the south side of Inland St., with land now or formerly of Lizzie A. Walton on the south, Eliza L. Maynard on the east, Samuel T. Cross on the west and Inland St., on the north.
Tax of 1907, $4.55

140. Ward 8, Precinct 2—James W. Christie, 5134 square feet of land, more or less, with buildings thereon situated No. 52 Midland St., with land now or formerly of Nancy M. Lang on the south, Fred I. Roberts on the east, Lorinda A. Russell on the west and Midland St., on the north.
Tax of 1907, $14.[illegible]

141. Ward 8, Precinct 3—Heirs of James Clegg, 4392 square feet of land, more or less, with buildings thereon situated No. 120 London St., with land now or formerly of [illegible] on the south, James Rothwell on the east, Berlin St. on the west and London St., on the north.
Tax of 1907, $14.[illegible]

142. Ward 8, Precinct [illegible]—Dennis E. Conners, 1875 square feet of land, more or less, being lot [illegible] on the south side of West London St., with land now or formerly of G. L. Fowler on the east, Dennis E. Conners on the west, [illegible] St. on the south and London St. on the north.
Tax of 1907, $1.[illegible]

143. Ward 8, Precinct [illegible]—Dennis E. Conners, [illegible] square feet of land, more or less, being lot 444 on the north side of Plain St., with land now or formerly of John C. Bennett [illegible] on the east, John H. Day [illegible] et als on the west, Montreal St. on the north and Plain St. on the south.
Tax of 1907, $1.[illegible]

144. Ward 8, Precinct 3—Dennis E. Conners, 1875 square feet of land, more or less, being lot 464 on the west side of Quebec St., with land now or formerly of Frank W. Hurd on the north, Elizabeth N. Gage on the south, a proposed St., on the east.
Tax of 1907, $1.94

145. Ward 8, Precinct 3—Dennis E. Conners, 18,225 square feet of land, more or less, being lots 7-8-9 on the south side of Upham St., with land proposed street on the west and Quebec now or formerly of R. G. Bartlett on the south, Benjamin G. C. Brown on the east, Gustaf Carlson on the west, and Upham St., on the north.
Tax of 1907, .97.

146. Ward 8, Precinct 3—Dennis E. Conners, 6000 square feet of land, more or less, being lot 212 on the west side of Stanley ave, with land now or formerly of George M. Ward on the north, J. B. V. Coburn heirs on the south, James P. O'Donnell on the west and Stanley ave. on the east.
Tax of 1907, $1.94.

147. Ward 8, Precinct 3—Dennis E. Conners, 1227 square feet of land, more or less, being part of lots 196-197 on the north side of London st., with land now or formerly of Frank W. Hurd on the east, J. R. Dugdale et al., on the west, Massasoit st. on the north and London st. on the south.
Tax of 1907, .97.

148. Ward 8, Precinct 3—Edward F. Conners, 8818 square feet of land, more or less, being lots 426-427 and part of 428 on the north side of Plain st., with land now or formerly of New York, New Haven & Hartford railroad on the east, Main st. on the west, Montreal st. on the north and Plain st. on the south.
Tax of 1907, $8.73.

149. Ward 8, Precinct 2—Philip P. Conners, 18,112 square feet of land, more or less, with buildings thereon situated on the west side of Chelmsford st., with land now or formerly of James M. Conners on the south, Daniel and Margaret A. C. McDonald et als, and Parker st. on the north, Powell st. on the west and Chelmsford st. on the east.
Tax of 1907, $64.99.
St. Watering Asst., $5.00.

150. Ward 8, Precinct 2—Philip P. Conners, 10,465 square feet of land, more or less, being lots 606-607-608 on the west side of Brook st., with land now or formerly of Frank W. Hurd on the north and south, River Meadow Brook on the west and Brook st. on the east.
Tax of 1907, $1.94.

151. Ward 8, Precinct 2—Philip P. Conners, 6250 square feet of land, more or less, being lots 309-310 on the east side of Eaton st., with land now or formerly of Esther B. Lane on the north, James C. Donovan on the south, Loren E. Smith et al., on the east and Eaton st. on the west.
Tax of 1907, $4.85.

152. Ward 8, Precinct 2—Philip P. Conners, 3051 square feet of land, more or less, being lot 149 on the north side of Plain st., with land now or formerly of Frank W. Hurd on the east and west, Montreal st. on the north and Plain st. on the south.
Tax of 1907, $1.94.

153. Ward 8, Precinct 2—Philip P. Conners, 219,330 square feet of land, more or less, on the south side of Old Meadow Road west, rear of Gage's land, with land now or formerly of Daniel Gage on the north, Lowell General hospital on the south, I. M. Chase on the east and Marietta Ansart on the west.
Tax of 1907, $7.75.

154. Ward 8, Precinct 1—Edmund W. Douglass, 9525 square feet of land, more or less, being lot 62 on the south side of Davenport st. west, with land now or formerly of Margaret A. Foy on the south, Carrie A. Scribner on the east, George S. Kimball on the west and Davenport st. west on the north.
Tax of 1907, $14.55.
Moth Asst., .35.

155. Ward 8, Precinct 1—Edmund W. Douglass, 5023 square feet of land, more or less, with buildings thereon situated on the west side of Stevens st., with land now or formerly of George A. Coburn and Sarah A. Smith on the north, Lula B. Leary on the west, Westchester st. on the south and Stevens st. on the east.
Tax of 1907, $12.61.

156. Ward 8, Precinct 1—Letitia Douglas, 6530 square feet of land, more or less, with buildings thereon situated No. 23 Bertram st., with land now or formerly of William H. Fuller on the north, William H. Bent on the east, Georgia ave. on the west and Bertram st. on the south.
Tax of 1907, $12.68.
Moth. Asst., .15.

157. Ward 8, Precinct 3—Frances E. Edwards, 25,134 square feet of land, more or less, with buildings thereon situated No. 200-196 Hale st., with land now or formerly of John Dobbs on the south, Margaret C. Bagshaw, Admx., et al. on the west, Cambridge st. on the east and Hale st. on the north.
Tax of 1907, $122.22.
St. Watering Asst., $12.00.
Moth Asst., .50.

158. Ward 8, Precinct 3—John J. Gray, 3789 square feet of land, more or less, with buildings thereon situated No. 92-70 Crosby st., with land now or formerly of J. P. Mahoney on the north, Ellen Mahoney on the east, Patrick Tighe on the west and Crosby st. on the south.
Tax of 1907, $57.23.

159. Ward 8, Precinct 3—John J. Gray, 6935 square feet of land, more or less, with buildings thereon situated Nos. 10-12-14 Montreal st., with land now or formerly of John J. Gray et al on the south, Mrs. H. Belanger on the east, Bessie M. Gray on the west and Montreal st. on the north.
Tax of 1907, $51.41.

160. Ward 8, Precinct 3—John J. Gray, 4821 square feet of land, more or less, with buildings thereon situated Nos. 246-248 Plain st., with land now or formerly of John J. Gray on the north, Victor Julius Gustafson on the east, William Manning on the west and Plain st. on the south.
Tax of 1907, $41.[illegible]

161. Ward 8, Precinct 3—John J. Gray, 1757 square feet of land, more or less, with buildings thereon situated No. 13 Montreal st., with land now or formerly of William Manning on the south and west, John J. Gray on the east and Montreal st. on the north.
Tax of 1907, $15.[illegible]

162. Ward 8, Precinct [illegible]—[illegible] Gray, 1474 square feet of land, more or less, with buildings thereon situated No. 19 Montreal st., with land now or formerly of Bessie M. Gray on the [illegible] and east, Mrs. David N. [illegible] on the west and Montreal st. on the [illegible].
Tax of 1907, $15.[illegible]

163. Ward 8, Precinct [illegible]—[illegible], [illegible] square feet of land, more or less, with buildings thereon situated Nos. [illegible] Aiken ave., with land now or formerly of [illegible] on the south, [illegible] Queen st. on the east and Aiken ave. on the north.
Tax of 1907, $[illegible]

164. Ward 8, Precinct 3—Heirs of Peter Gray, 5 94-100 acres of land, more or less, with buildings thereon situated on the east side of Talbot st., now Woburn st., with land now or formerly of Nellie A. Gray et als. on the north, Athanase J. Coutu and Grafton st. on the south, Athanase J. Coutu and Chamberlain st. on the east and Nellie A. Gray and Woburn st. on the west.
Tax of 1907, $51.32.

165. Ward 8, Precinct 3—Patrick F. Greening, 5495 square feet of land, more or less, with buildings thereon, situated No. 41 and rear Fruit st., with land now or formerly of Bernard F. McLaughlin on the north, Sarah Kappler on the east, Amos T. Smith on the west and Fruit st. on the south.
Tax of 1907, $24.25.

166. Ward 8, Precinct 3—Patrick F. Greening, 7786 square feet of land, more or less, with buildings thereon situated on the south side of Fruit st., with land now or formerly of Emma R. Woessner and Anna M. Woessner on the east, Elizabeth A. Hartford on the south, Henrietta Dietrich and G. E. Simonds on the west and Fruit st. on the north.
Tax of 1907, $26.19.

167. Ward 8, Precinct 1—John F. Hall, 3700 square feet of land, more or less, with buildings thereon situated No. 18 West Adams st., with land now or formerly of Ella S. Dickinson on the south, east and west and West Adams st. on the north.
Tax of 1907, $45.59.
Moth Asst., .15.

168. Ward 8, Precinct 1—Lizzie H. Hall, 15,503 square feet of land, more or less, with buildings thereon situated No. 118 Sanders ave., with land now or formerly of William H. Bent on the north, William A. Parker on the south, Henry I. Williams on the east and Sanders ave. on the west.
Tax of 1907, $56.03.
Moth Asst., .30.

169. Ward 8, Precinct 1—Lizzie H. Hall and William A. Parker, 8242 square feet of land, more or less, being lot ? on the east side of Sanders ave., with land now or formerly of Lizzie H. Hall on the north, Mary G. Doyle on the south, Henry I. Williams on the east and Sanders ave. on the west.
Tax of 1907, $1.94.

170. Ward 8, Precinct 3—Alfred A. Jarvis, 2460 square feet of land, more or less, with buildings thereon situated No. 12 Penn ave., with land now or formerly of Timothy C. Shea on the south, John J. Gray on the east, Plain st. on the north and Penn ave. on the west.
Tax of 1907, $15.52.

171. Ward 8, Precinct 1—Harriet M. Litchfield, 4750 square feet of land, more or less, with buildings thereon situated No. 632 Westford st., with land now or formerly of Sybil Brown on the south, Rebecca A. Parker on the east, I. Gibson estate on the west and Westford st. on the north.
Tax of 1907, $78.57.
St. Watering Asst., $2.38.

172. Ward 8, Precinct 2—Heirs of Daniel McCarthy, 1 960-1000 acres of land, more or less, east of Old Canal, with land now or formerly of Mary Shea on the north, M. J. Maguire on the south, Sarah J. Swan on the east and Massachusetts Real Estate Co., et al. on the west.
Tax of 1907, $3.88.

173. Ward 8, Precinct 1—Sarah A. McCarthy, 2 430-1000 acres of land, more or less, with buildings thereon situated on the south side of Westford st., with land now or formerly of R. G. Bartlett on the south and east, Chelmsford Town line on the west and Westford st. on the north.
Tax of 1907, $25.22.

174. Ward 8, Precinct 1—Fred G. McGregor, 5215 square feet of land, more or less, with buildings thereon situated Nos. 17-15 Queen st., with land now or formerly of Michael Maguire on the north, M. B. Randlett on the south, School st. cemetery on the west and Queen st. on the east.
Tax of 1907, $128.04.

175. Ward 8, Precinct 1—Fred G. McGregor, 1550 square feet of land, more or less, with buildings thereon situated No. 22 Bassett st., with land now or formerly of Heirs of A. Gardner on the north, Mrs. Sarah E. Grimes on the south, J. H. McDermott on the west and Bassett st. on the east.
Tax of 1907, $24.25.

176. Ward ., Precinct 1—Fred G. McGregor, 5600 square feet of land, more or less, being lot 25 on the east side of Trotting Park Road, with land now or formerly of Thomas J. Larkin on the north, Gershom C. Bassett on the south, J. McKinley on the east and Trotting Park Road on the west.
Tax of 1907, .97.

177. Ward 8, Precinct 1—Fred G. McGregor, 9355 square feet of land, more or less, being lot 77 on the west side of Berkeley ave., with land now or formerly of Edmund W. Douglass on the south, Hannah S. Mooney on the west, Berwick st. on the north and Berkeley ave. on the east.
Tax of 1907, $3.88.

178. Ward 8, Precinct 1—Fred G. McGregor, 31,465 square feet of land, more or less, being lots 1-2-3-6-7 on the east side of McGregor st. and south side of Westford st., lots 1-2-3 with land now or formerly of E. Parker et al on the south, Benjamin G. C. Brown on the east, International Red Cross Co. on the west and Westford st. on the north: lots 6-7 with land now or formerly of Horace W. Berry on the south, International Red Cross Co. on the east, Westford st. on the north and McGregor st. on the west.
Tax of 1907, .97.

179. Ward 8, Precinct 1—Fred G. McGregor, 13,110 square feet of land, more or less, being lots 15-18 on the north side of Woodward ave., lot 15 with land now or formerly of James E. Watkins on the north, Roswell S. Fox on the east, Flaggy Meadow Brook on the west and Woodward ave. on the south: lot 18 with land now or formerly of James E. Watkins on the north, Eliza J. Barker on the east, Roswell S. Fox on the west and Woodward ave. on the south.
Tax of 1907, $7.76.
Moth Asst., .25.

180. Ward 8, Precinct 1—Fred G. McGregor, 5240 square feet of land, more or less, being lot 19 on the east side of Orrington st., with land now or formerly of Adelard Rousseau on the north, Edmond Traversey on the south, Mary A. Roberts on the east and Orrington st. on the west.
Tax of 1907, .97.

181. Ward 8, Precinct 1—Orson E. McGregor, 1522 square feet of land, more or less, on the southwest corner of Woodward ave. and Brookside st., with land now or formerly of G. M. Robinson on the south, James E. Watkins on the west, Woodward ave. on the north and Brookside st. on the east.
Tax of 1907, $3.52.

Other estates to be sold for unpaid taxes and assessments will be found advertised in the other local papers of this date.

ANDREW G. STILES,
City Treasurer and Collector of Taxes for the City of Lowell.

FOURTH OF JULY

Police and Fire Departments Plan for Protection of People

Chief E. S. Hosmer of the fire department and acting Supt. Redmond Walsh of the police department are making active preparations for the proper policing and protection from fire during the night of the city.

Inasmuch as there is to be no general observance of the day in this city this year and also as it is expected that thousands of Lowell people will have the day, Acting Chief Hosmer and Supt. Walsh anticipate that their work will be much lighter than fire or disturbances of the peace.

For the past two days several members of the fire department have been making a tour of inspection of the city for the purpose of seeing that all rubbish is cleared out of alleyways and rear sidewalk premises, also that all old boxes, barrels, etc., are cleared away so that there will be no danger of the from a stray firework falling into the rubbish.

The different parts of the city where there is liable to be displays of fireworks of any size will also be watched by the firemen.

The call men and substitute firemen of the fire department have been notified to be in readiness in case of alarms and on the whole Chief Hosmer is of the opinion that the city will be well cared for during the celebration of the Fourth of July holiday.

As in former years there will be cyclists of police, especially on the roads outside and other places where the crowds are liable to congregate. It is expected that the professional crooks will also visit Lowell on the day in the hope that there will be no special observance. Besides the uniformed police officers there will be plenty of plain clothes men mingling in the crowds on the lookout for thieves and disorderly persons.

MAN CONFESSES

Admits That He Shot and Killed Young Woman

SAN FRANCISCO, July 3.—James E. Cunningham yesterday confessed to the murder of Miss Caroline Brasch, cashier for Gray Brothers Construction Co., who was shot and killed in the company's office last Wednesday. Cunningham surrendered himself, but another man was under arrest, charged with the crime. Cunningham entered a newspaper office last night and made his confidential statement, which later was reported to the police.

In the arrest of J. Novak, another laborer who had been employed by Gray Brothers, the police were endeavoring to fasten the crime on an innocent man who chanced to be the victim of peculiar circumstances. Cunningham, according to his statement, entered the offices of Gray Brothers just as Novak departed. Novak had disputed with Miss Brasch over a trifling difference in his pay check and failing to get satisfaction went away in anger. Standing before the cashier's window just afterwards Cunningham declares that he renewed a wrangle of several weeks' standing over his check and finally shot the girl. Cunningham is a native of Scituate, R. I.

3000 HOMELESS

Fire Started in Chinese Restaurant in Cobalt, Ontario

COBALT, Ont., July 3.—Fire which broke out yesterday in the restaurant of Joe Lee, a Chinaman on Haileybury road, caused a loss estimated at $500,000. Three thousand persons have been rendered homeless and the entire business section north of the square has been destroyed. One man was killed while engaged in blowing up houses to stop the spread of the flames. Another man is also reported dead. Two children are missing. Six persons were injured.

KILLED HIS WIFE

Yonkers, N. Y. Man Then Probably Fatally Wounded Himself

YONKERS, N. Y., July 3.—Daniel McNichols, 40 years of age, killed his wife [illegible] yesterday morning [illegible] and then made an attempt to end his own life. [illegible] McNichols was found [illegible] with three self-inflicted wounds in his throat. He had been out of work for some time.

CIVIL SESSION

Suit Involving Sum of $300 Heard

[illegible]

If you want help at home or in your business, try The Sun "Want" column.

B. & N. EMPLOYES

[illegible] of the Boston & Northern and N. [illegible] arrested yesterday [illegible] on charges of stealing [illegible]. With them [illegible] of N. Cambridge, [illegible] Somerville, was arrested in Charlestown. H. L. Wolf of 156 Bowdoin street, Charlestown, was taken in Malden. [illegible] Edmund and Walter L. Good of Winthrop were placed under arrest in Boston.

CAUGHT IN MACHINERY.

[illegible] of cars and [illegible] at Wolf's store, had one of his legs so caught in a machine at Filling's Steam Dye yesterday afternoon [illegible] Lawrence. He was taken to the Essex County Hospital in Newburyport, where the wound was dressed.

If you want help at home or in your business, try The Sun "Want" column.

TWO VIEWS OF MANAGER LAJOIE, LEADING AMERICAN LEAGUE BATTER

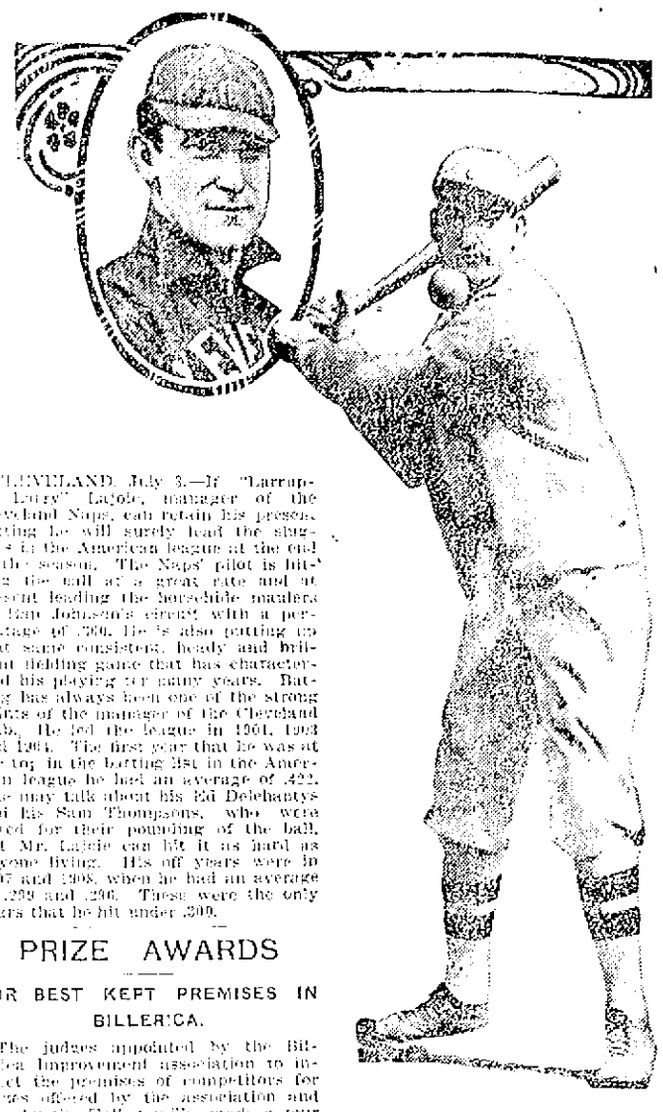

CLEVELAND, July 3.—If "Larrupin Larry" Lajoie, manager of the Cleveland Naps, can retain his present batting he will surely lead the sluggers in the American league at the end of the season. The Naps' pilot is hitting the ball at a great rate and at present leading the horsehide mauliers on Ban Johnson's circuit with a percentage of .366. He is also putting up that same consistent, heady and brilliant fielding game that has characterized his playing for many years. Batting has always been one of the strong points of the manager of the Cleveland club. He led the league in 1904, 1905 and 1906. The first year that he was at the top in the batting list in the American league he had an average of .422. One may talk about his Ed Delehantys and his Sam Thompsons, who were noted for their pounding of the ball, but Mr. Lajoie can hit it as hard as anyone living. His off years were in 1907 and 1908, when he had an average of .289 and .296. These were the only years that he hit under .300.

PRIZE AWARDS

FOR BEST KEPT PREMISES IN BILLERICA.

The judges appointed by the Billerica Improvement association to inspect the premises of competitors for prizes offered by the association and also by the Talbot mills, made a tour of inspection to the grounds of those who have entered in the different events. Two days were spent in viewing the premises and it is expected that two more days will be put in by the judges before they will agree on awards. The judges are Mrs. Frederick S. Clark, Rev. J. Harold Dale, Mrs. Sydney A. Bell and Charles H. Kohlrausch.

Mr. William Franklin Blaikie and Miss Stella Hortense Wright were married at the home of the bride in Billerica on Wednesday. Miss Wright was formerly of Lowell. The ceremony was performed by Rev. Harry Lutz of the Unitarian church, in the presence of the relatives. The bride was gowned in white silk, trimmed with lace. She wore a veil, and carried bride roses. The brother of the bride and the sister of the bridegroom were the best man and bridemaid respectively. After a wedding supper served by the D. L. Page company, the newly married couple left for a wedding trip, and on their return will reside on Main street in Billerica. Mr. Blaikie is associated with his father, Mr. E. R. Blaikie, a Boston architect.

WOMAN KILLED

SHE WAS RUN OVER BY A TAXICAB

BOSTON, July 3.—Mrs. Katherin Mayall, 58 years old, of Dorchester, was killed last night by being run over by a taxicab at the corner of Boylston and Berkley streets. The chauffeur, John M. Mahoney, was not taken into custody, being held harmless.

HIS HAND INJURED

W. H. Currie of 18 June street and employed as a plumber by the H. H. Wilder Co., while at work yesterday driving a hanger into a brick wall, sustained a painful injury to his right hand. A heavy pipe which he was holding slipped from the wall and the hanger caught in his hand, the weight of the pipe pushing the hanger clear through the knuckles. He was taken to the Emergency hospital in Tyler street where his wound was treated.

Adams & Co.

Appleton Bank Block

CENTRAL STREET

Porch Furniture

Prepare for the Fourth of July by fitting up the piazza with a few NEW pieces of furniture that are durable and attractive.

FOR NEW PASTOR

Rev. J. A. Deojay for Mt. Vernon Church

Rev. James Albert Deojay, B. T., M. A., Ph. D., has accepted a call to the Mt. Vernon Free Baptist church, where he has been substituting for the last three months. He will be installed in September, when he will also be ordained as minister by the Baptist conference. Mr. Deojay is a native of Bath, Me. He holds his degree of bachelor of theology from Boston university, that of master of arts from the University of Alexandria, Va., and that of doctor of philosophy from the Potomac university, Washington, D. C. His life so far has been devoted chiefly to literary pursuits, and he has published several books, dealing mostly with psychological study. These are "Different Aspects of Evolution," "The Science of Socialism," "The Psychology of the Theological Student," "Elements of Psychology," "Biblical Geography and Astronomy," and "Mental Therapeutics." His thesis for the degree of doctor of philosophy was on "The Science of Psychology as Applied to the Science of Pedagogy."

WOMAN APPOINTED

AS ASST. PROBATE REGISTER IN THIS COUNTY

For the first time in its history the Middlesex probate court at East Cambridge has a woman for assistant probate register. Miss Nellie H. Philbrick, of Cambridge, who for 18 years has been a clerk and chief clerk in the office was appointed yesterday by Judges McIntire and Lawton as third assistant probate register.

The action comes as a result of recent legislation, which allows of a woman occupying the position. Heretofore there have been two assistants.

Register William E. Rogers said: "Everyone relied upon Miss Philbrick for information as to probate practice. Her services became so valuable that the court has been given her the appointment as third assistant."

WESTFORD

Westford will have its time of its life on July 5th.

The celebration which is being planned by the people of the town promises to be the best held here for years. Over 30 residents of the town, with the two fire departments the Foresters of Graniteville, the ball teams, automobile parties, and others, have decided to enter the parade, which will go through the principal streets and end at the ball field at Westford depot, where a concert will be given from 9 until nearly 11 o'clock.

There will also be a ladies' ball game at the common at [illegible]. In the afternoon there will be sports and a band concert from 2 to 4 o'clock by the Nashua Military band, which furnishes music for the day. About $150 has been pledged for the celebration.

The board of fire engineers has ordered the captains of the three hose companies to detail one man from each company to be on duty from midnight July 4, to midnight July 5 for protection against fires that may be carelessly or intentionally started during that time.

The Westford A. A. will not play today (July 3rd). It is the first open date that the team has had for four years. A game will be played Monday, Shirley A. A. vs. Westford A. A. at Westford Depot grounds. This will be one of the best games of the season as Shirley defeated Westford at Shirley 5 to [illegible].

The band will give a concert at the ball grounds prior to and during the game. Batteries, Butler and Vaughn for Westford, Bellerose and Woodcomb for the visitors.

MARKETS CLOSED.

NEW YORK, July 3.—The stock, produce, cotton, coffee, metal and sugar markets in this city were closed today.

IN THE PULPITS

Subjects of Tomorrow's Sermons Announced

Advent

Advent Christian: 10.30 a. m., Giving Glory to God. 6.30 p. m., the usual Sunday evening service.

Baptist

First: 10.30 a. m., Love to the End. 6.30 p. m., The Two Flags.

Calvary: 10.30 a. m., Being Tested. 6.30 p. m., prayer and praise service.

Immanuel: 10.30 a. m., Liberty or License. 6.30 p. m., Deliver Us From Evil.

Chelmsford Street F. B.: Morning and evening, Rev. J. C. Wilson will preach.

Mt. Vernon F. B.: 10.30 a. m., John Calvin the Prodrome of our Declaration of Independence. 6.30 p. m., The Beginning of the End.

Christian Science

First Church of Christ, Scientist, Colonial hall: 10.45 a. m., God. Wednesday, 7.45 p. m., testimonial meeting.

Congregational

Eliot: 10.30 a. m.: The Religious Value of Independence. Communion.

Kirk Street: 10.30 a. m. Rev. George M. Ward, D. D., will preach.

Pawtucket: Looking Backward to Go Forward. Communion service.

High Street: The Flag and the Cross. Communion.

First Trinitarian: 10.30 a. m., The Christian Citizen. 12.30 p. m., the Lord's supper. 7 p. m., Fears and Worries.

Ministry-at-Large: 10.45 a. m., The New Spirit of American Political Life.

Episcopal

St. Anne's: 10.30 a. m., sermon and holy communion. 7 p. m., evening prayer and sermon. 3 p. m., the rector will officiate at North Billerica Mission.

House of Prayer: 8 a. m., holy communion, 10 a. m., matins. 10.30 a. m., holy communion. 7 p. m., evening, evensong and prayer.

Methodist

Gorham Street P. M.: Morning, communion and installation service; evening, Spiritual Dominion Urged.

Lawrence Street P. M. 10.30 a. m., communion and reception to new members; 6.30 p. m., preaching by the pastor.

Worthen Street M. E.: 10.30 a. m., communion service; 5.30 p. m., evening praise service.

Central M. E.: 10.30 a. m. address by pastor, baptism, reception of new members and Lord's supper; 2.30 p. m., French mission, address by Rev. J. H. Paradis; 6.30 p. m., patriotic service under direction of Central Church Brotherhood, pastor's topic, Our Nation, Its Perils and Safeguards.

Centralville M. E.: 10.30 a. m., Relief in Christ; 6.30 p. m., Our Declaration of Independence.

St. Paul's M. E.: 10.30 a. m., communion and reception of members; 6.30 p. m., The Nation and the Individual.

Presbyterian

First: 10.30 a. m., The church and the Republic; 7 p. m., Sowing and Reaping.

Westminster: 10.30 a. m., The Secret of Our Country's Power; 7 p. m., Two Kinds of Sorrow.

Unitarian

First: Morning, The Athletic Ideal; the church will be closed after July 4, till the second Sunday in September.

Universalist

First: Morning, Rev. C. E. Fisher will preach.

Grace: Morning, An Ancient Prophecy.

Other Churches

Undenominational, 243 Central street, 2.30 p. m., Alex M. Graham of Boston will speak on The Bride of the Lamb.

CORPORATION TAX

Now a Part of Tariff Measure

WASHINGTON, July 3.—The corporation amendment, which was suggested by President Taft, drawn by Atty. Gen. Wickersham and presented to the senate by Senator Aldrich, chairman of the committee on finance, is an integral part of the tariff bill as that bill now stands.

After much tribulation the senate reached a vote on the proposition shortly before adjourning at 7 o'clock p. m. yesterday and the amendment was agreed to, 60 to 11.

With all modifying amendments disposed of many democrats voted with most of the republicans for the amendment. Only three democrats voted against the provision on the final vote, but some refrained from voting.

The test vote was on the substitution of the corporation tax amendment for the income tax provision, and on that vote 65 senators cast their ballots in the affirmative and 31 in the negative.

On this ballot all the democratic votes were cast in favor of the income tax, which also received the support of a number of the insurgent republicans.

TRAINS COLLIDED

Accident Near So. Lawrence Station

LAWRENCE, July 3.—Taking a misplaced switch at a high rate of speed a freight train bound from North to South Lawrence, last night crashed into a freight engine and tender coming from the opposite direction near the South Lawrence station. Most of the passengers escaped with minor injuries and cuts and were able to continue their journey, with the exception of Mr. and Mrs. Charles O. Brach, of 7 School street, Andover, who were quite severely hurt. Mrs. Brach was injured internally, it is feared. Although both engine crews stuck to their posts, they escaped with slight injuries. The engines of both trains were badly damaged and traffic was held up for some time.

Scott's Emulsion

strengthens the nerves, the muscles, the vital forces and builds up the entire body. All Druggists

Put This Stove in Your Kitchen

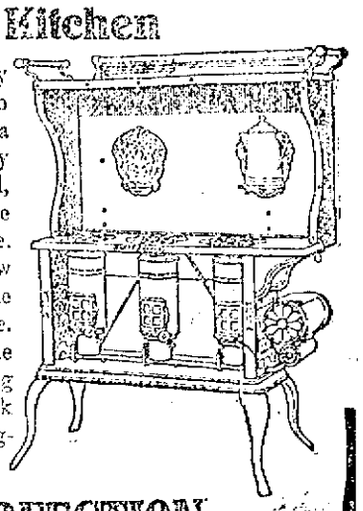

It is wonderfully convenient to do kitchen work on a stove that's ready at the instant wanted, and out of the way the moment you're done. Such a stove is the New Perfection Wick Blue Flame Oil Cook-Stove. By using it you avoid the continuous overpowering heat of a coal fire and cook with comfort, even in dog-days. The

NEW PERFECTION

Wick Blue Flame Oil Cook-Stove

is so constructed that it does not add perceptibly to the heat of a room. It differs from all other oil stoves in its substantial CABINET TOP, with shelf for warming plates and keeping cooked food hot, and drop shelves for holding small cooking utensils. Has every convenience, even to bars for towels. Three sizes. With or without Cabinet Top. If not with your dealer, write our nearest agency.

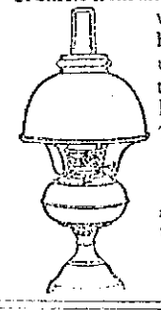

The Rayo Lamp is the ideal lamp for family use—safe, convenient, economical, and a great light giver. If not with your dealer, write our nearest agency.

Standard Oil Company (Incorporated)

AN IMPROVEMENT

IN INTERNAL COMMERCE DURING MONTH OF MAY

WASHINGTON, July 3.—Comparative May figures of leading commercial movements, as reported to the bureau of statistics of the department of commerce and labor, indicate an improved condition in transportation, manufactures, and building activities. The volume of live stock and grain movements is below that reported for May of the preceding two years, and there appears also a slight check in the upward trend of the coal and lumber traffic, the May figures in some cases being below those recorded for the earlier months of the year. The coke output and shipments show a continuous improvement in answer to the larger demand of the iron furnaces. Increased takings of cotton and wool indicate a greater activity in the textile industry, while larger shipments of boots and shoes from the chief distributing centers may serve as an index of more regular industrial employment. The building activity in the larger cities of the country was unusually heavy. Traffic operations of the railroads, to judge by the total number of freight cars handled and the number of idle cars reported, are not yet up to the high record of 1907, though comparisons with May, 1908, figures show a considerable improvement for practically all sections of the country.

Livestock arrivals at seven leading primary markets during the month of May, totaled 2,896,767 head, compared with 3,292,809 and 3,232,905 head received at the same markets during May, 1907 and 1908. Of the total receipts 591,368 head were cattle; 75,575 calves; 1,698,919 hogs; 569,129 sheep, and 21,706 head horses and mules. The total number of cars used in handling this inbound movement was 51,927, compared with 60,258 and 52,990 cars reported for May, 1907 and 1908, respectively. The total inbound live-stock movement for the first five months of the year, 16,125,501 head, was below the corresponding 1907 and 1908 totals of 16,856,209 and 17,561,832 head, the largest reduction being shown in the receipts of hogs. With the exception of St. Louis all the large markets show losses in receipts for the first five months, as compared with corresponding figures for the preceding year.

Livestock receipts at four principal Atlantic seaboard cities for the month, 677,828 head, were also below the like total for May, 1908, 797,604 head, the loss being due, however, exclusively to the smaller number of hogs received. The total receipts for the five months of the current year, 3,685,855 head, were likewise below the 1908 total of 3,981,126 head, both cattle and hog figures being lower for the five month period than a year ago.

The shipments of packing house products from Chicago, 176,575,044 pounds, show but a slight change from the May, 1908, record, but were 11 per cent below the May, 1907, total. As compared with the May, 1908, figures, large decreases are shown in the shipments of fresh beef, canned meats and lard, while the quantities of cured meats, pickled beef and pork shipped were larger than a year ago. The total shipments for the cumulative period ending May, 832,120,860 pounds, were about 200 million and 150 million pounds short of the corresponding 1907 and 1908 figures, mainly because of the smaller shipments of fresh beef and lard. The shipments of canned meats, 16,893,675 pounds, owing partly to the smaller export demand, show a decrease of almost 50 per cent as compared with the corresponding 1908 figures.

Grain receipts during the month at 15 leading interior markets, 40,556,131 bushels, fell short of the May, 1907 and 1908, receipts at these markets of 57,846,956 and 44,142,951 bushels, losses appearing in the receipts of wheat and oats. The grain receipts for the nine months of the crop season, beginning Sept. 1, 587,256,731 bushels, were greater than like receipts for corresponding periods of the 1906-7 and 1907-8 crop seasons, 655,757,147 and 593,594,154 bushels. The wheat and barley receipts, 202,971,025 and 73,104,153 bushels, respectively, were in excess of the figures for the two preceding crop seasons, while the season receipts of corn, oats and rye show smaller totals.

The May receipts of grain at the four principal Atlantic seaports, 56,898,229 bushels, were considerably below the corresponding 1907 and 1908 figures of 72,172,977 and 75,159,794 bushels. Of the total, 3,354,491 bushels was wheat, a quantity almost 45 per cent below that received at these ports in May, 1908. The receipts of corn and flour during the month also show a marked decline as compared with the May 1908, receipts of these articles. The grain and flour receipts at these markets for the nine months of the year, 59,429,988 bushels, show a marked decline as compared with the 1907 and 1908 figures of 106,459,097 and [illegible] bushels, the decrease affecting practically all kinds of grains. The export movement from the corresponding customs districts shows a more than proportionate decline for the five months in question.

The May receipts of southern pine at New York, 45,555,919 feet, compare favorably with like receipts during corresponding months in 1907 and 1908 of 32,707,824 and 24,731,172 feet. Lumber receipts at Boston by rail and sea aggregated 20,222,695 feet, a quantity smaller than that reported for April, but comparing favorably with the total reported for May, 1908—18,847,441 feet. The lumber shipments by lake, 137,382 M feet, were about 50 million feet in excess of the May, 1908, shipments. Pine lumber shipments during the month from the Mississippi and Wisconsin valleys, 82,758,827 feet, while 10 million feet in excess of the May, 1908, total, were 13 per cent below the record for the preceding month. The May receipts of pine and fir at California points, 106,169,357 feet, were larger than the May, 1908, figures, and the same is true of the California receipts of redwood for the month, 30,722,142 feet.

The month of May notes a further curtailment in the shipments of anthracite coal from eastern producing territory, the total, 5,063,876 gross tons, being over a million tons short of the corresponding May, 1908, figures. The shipments for the five months of the year, 27,046,872 gross tons, were the largest reported for the period in the annals of the industry. The lake shipments of soft coal during the month, 1,181,893 net tons, were more than double the May, 1908, figures, while the lake shipments of hard coal, 447,846 net tons, show but a slight increase over the corresponding 1908 figures of 434,496 net tons. The shipments of bituminous coal over eight of the leading eastern coal-carrying railroads, 7,548,622 tons, while below the April figures, compare favorably with the corresponding 1908 total of 6,915,793 tons.

Coke shipments during the month over the same roads, 1,712,937 tons, show an even greater improvement over the May, 1908, figures. The Connellsville coke producion during the four weeks of May, 1,069,359 net tons, shows an increase of 53 per cent over the corresponding 1908 figures, the improvement being most notable during the last two weeks of the month. The pig-iron production during the month, 1,860,098 gross tons, proceeded at a rate of output slightly above that reported for April, and was over 60 per cent in excess of the May, 1908, output. The figures for the five months of the year, 8,960,069 gross tons, show an almost equal improvement over the corresponding 1908 figures.

The takings of cotton during the month by American, including Canadian, spinners aggregated 344,974 bales, compared with 322,367 bales reported for May, 1908. Of the total 139,452 bales are credited to northern mills and 205,522 bales to southern mills. The total wool receipts at Boston during the month aggregated 33,826,498 pounds, compared with 14,358,492 pounds for May, 1908. The increase was due both to larger receipts of the domestic article, as well as to heavier importations. Shipments of boots and shoes from Boston for the four weeks in May amounted to 292,453 cases, as against 213,273 cases for the corresponding period in 1908.

Building operations in 104 of the larger American cities show a further improvement. The value of building permits granted in these cities during May, $94,599,004, was about 16 million dollars larger than the like record for April and 75.7 per cent in excess of the May, 1908, total.

The number of freight cars handled during May by 34 car-service associations and demurrage bureaus, in various parts of the country, 2,472,855, was about 23 per cent in excess of the May, 1908, total. As compared with the totals for the earlier months, but little change is shown in the traffic situation of the country as a whole. The American Railway Association reports the number of idle cars under date of the 28th of May as 273,890 against 252,358 under date of April 28, and 283,904 cars under date of May 21, 1908. This number, however, is reported to have increased to 277,555 cars under date of June 9, owing to an increase in the number of idle box cars, mainly on lines of the Middle West.

Brown Tail Moth Rash

And all itching diseases of the skin yield quickly to the soothing influence of

Lan-Mol

At all Druggists, 25c

FOUR OF THE SEVEN SUGAR TRUST HEADS WHO ARE UNDER CRIMINAL INDICTMENT

NEW YORK, July 3.—When Judge Hand's division of the federal court opens in this city on July 6 seven sugar trust millionaires, officers and directors of the American Sugar Refining company, will be arraigned on the criminal indictments, charging them with conspiracy under the Sherman anti-trust act. The defendants are Washington B. Thomas, president of the sugar trust; John E. Parsons, counsel and director; Arthur Donner, vice president and treasurer; Charles H. Senff, director; John Mayer, director; George H. Frazier, director; Gustav E. Kissel, agent, and Thomas B. Harned, counsel. The indictments against the trust magnates grew out of the closing down of the Pennsylvania Sugar Refining company, a rival of the big combine. The findings of the grand jury contain fourteen counts, and the maximum penalty under the Sherman law for the offense with which they are charged is a fine of $5,000 and one year's imprisonment under each count. The defendants are charged with engaging in conspiracy in restraint of interstate and foreign trade and commerce in refined sugar, monopolizing such trade and commerce, attempting to monopolize such trade and commerce, conspiring together to monopolize such trade and commerce and with acting similarly with regard to trade and commerce in purchase of raw sugar and molasses, materials for manufacture of refined sugar.

D. J. Murphy & Son
Real Estate and Insurance. Property cared for, Rents collected.
40 CENTRAL STREET

TO LET—Two tenements at 15 and 17 Queen st., $1.25 and $1.75 per week. Office opened every evening. Building lighted by electricity.

GET YOUR MONEY'S WORTH AT THE MERRIMACK STEAM DYE HOUSE
477 Merrimack St.
Gents' suits cleaned and pressed $1.25, pants 50c, coat and pants $1.00, coat and vest $1.00, single coat 75c.
Ladies' work of all kinds done in the best possible manner. Give us a call and you will never leave us.
F. P. LEW.
477 MERRIMACK ST.

WILL PAPER YOUR ROOM FOR $2
We will paper your room, furnishing the paper and border to match, and hang the same in a first class manner for $2.00. Inside and outside painting, whitewashing, etc. Will cheerfully give an estimate on any work you intend to have done.
MAX GOLDSTEIN
The New Paint Store Phone 1418-3
155 CHELMSFORD ST.

PETER BRIN
Jobber, Carpenter, Stone Mason
and Builder of every description. All work promptly attended to. 50 Boston st., Lowell, Mass. Telephone 257-3.

DON'T SUFFER WITH CORNS, DANDRUFF OR PRICKLY HEAT
Don't pull the hair out of your face! CALL AT
C. E. Spony's Hair Dressing Parlors
222 Merrimack st. and get relieved of it. Our work guaranteed. We buy hair.

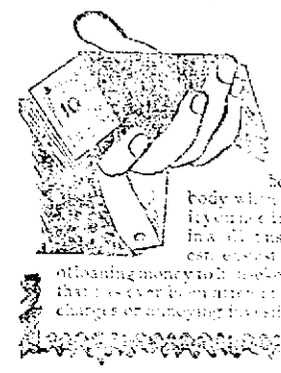

LOANS
$10.00 and upwards
ANY REASONABLE AMOUNT
Merchants, Companies, Corporations and Banks borrow money. Everybody borrows from somebody who is need. Now, if you need money you can do business in the fair, correct and best system obtaining money on household goods, pianos, horses and wagons, furniture, etc. No delay, no publicity, no charge of money for all, etc.
Call, write or phone now
American Loan Co.
AGENTS.
Room 10, Hildreth Bldg.
45 Merrimack St.

CECILIA LOFTUS

Becomes Bride of Dr. Waterman

CHICAGO, July 3.—Dr. Alonzo Waterman whose marriage to Cecilia Loftus the actress was announced in London yesterday had made plans to resume the practice of medicine this year. Dr. Waterman came to Chicago in 1902 after leaving the stage and entered the Chicago Homeopathic college. After five years of study and practice he went to New York and became an interne in the Metropolitan college.

Last year he went to London to study and became attached to the London hospital. He returned to Chicago last fall and acted as assistant for a short time to Dr. E. L. Smith then going back to London.

Dr. Waterman was born in Minneapolis. His mother is said to be an artist of talent. He is 32 years of age, was on the stage for some time prior to studying medicine and thus met Miss Loftus.

BADLY INJURED

WOMAN WAS ATTACKED BY A COW

PITTSFIELD, July 3.—Her clothes torn to shreds and frightfully gored, Mrs. Michael Sullivan of Lee's Lebanon was picked up in the dooryard of her home yesterday morning in a dying condition by her husband.

She had been attacked by a cow.

It is not expected she will live.

Mrs. Sullivan went into the barn where her husband was milking the cow, and while she was conversing with him her little dog bit the cow. It immediately reared and attacked Mrs. Sullivan, who ran into the yard, pursued by the cow. In the attempt to defend herself the woman turned and was hooked by the animal. She was tossed into the air only to be gored again.

POLICE BOARD

MAYOR BROWN'S FINDINGS WILL NOT BE GIVEN OUT TODAY

Mayor Brown says that his findings in the police board matter have not yet been completed and will not be given out until next week or perhaps later.

From the inside information it is thought that the mayor's findings will include at least 50 suspensions, papers in the special investigation is that all three of the commissioners will be removed.

NEW FIREHOUSE

Wanted by People of Oaklands District

The directors of the Oaklands improvement society met at the home of the treasurer Thursday with President J. H. Guillet in the chair.

After a discussion of matters already under way the question of a new fire house for the Oaklands section of the city was discussed, and a movement started to agitate the matter strenuously from now on. Fortunately there have been no large serious fires in this section of the city. The High street engine house is the nearest to the section, and in fact, is the only fire house east of the Concord river. This house is two miles from the city line, too far remote in case a fire should develop in the winter time. Included in this section without adequate fire protection is the P. B. Warren factory at Warrenville, employing nearly 300 hands. During the administration of former Mayor Brown the question of a fire house for the Oaklands was seriously considered, the selection for that section of the city being very to have a site at West Centralville, also now have a fire house ready for equipment. Residents and property owners of the Oaklands, Andover street and Warrenville sections of the city will be asked to co-operate with the association to further the movement for a new fire house.

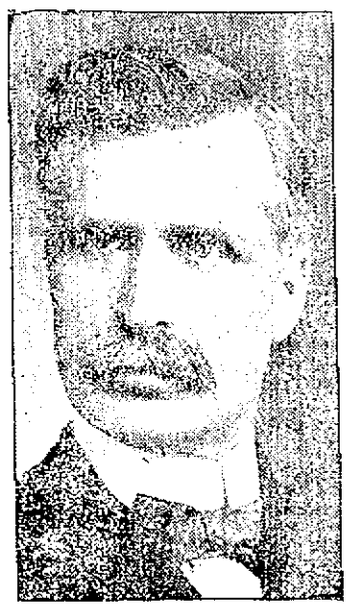

J. H. GUILLET, President.

Several petitions for improvements to streets in the Oaklands will be presented to the city council this year, and new sidewalks be asked for.

Resolutions were adopted favoring the Boston, Lowell and Lawrence Electric railroad project being pushed by Congressman Ames, upon which a hearing will be held before the railroad commissioners in a few days.

SUMMER SHOWS

FIRST TO BE GIVEN AT CANOBIE LAKE TODAY

The theatrical season at Canobie lake park opens this afternoon, and from that time until Labor day there will be two performances every day at the theatre. The theatre has been entirely renovated and remodeled, a permanent roof has been placed over it ensuring perfect shelter from storms, and numerous other improvements have been made.

The Canobie Comedy company will each week present a new musical comedy. The company is one of exceptional merit and the opening farce entitled "Bradshaw's Troubles," is a rollicking farce brimful of laughable situations, containing witty dialogue and interspersed is a potpourri of songs, dances, quartet and chorus numbers. For the first time in the history of Canobie there will be an orchestra at the theatre and this will add greatly to the musical enjoyment. The performances are at 3.15 and 8.30 daily, and the theatre is leased and managed by J. Fred Lees and John F. Adams of the Colonial theatre, Lawrence.

Sunday evenings at 8.30 o'clock there will be moving pictures and the Atlas quartet.

Go to Canobie today and see the opening shows.

Four plate glass showcases 8 feet long and 3 black walnut top counters. 15 feet counters. No reasonable offer refused.—The White Store.

GOOD ENOUGH FOR ANYBODY
W. A. Lew has been 25 years in the same store, cleaning, pressing and dyeing all kinds of ladies' and men's clothing. All orders promptly attended to at
49 JOHN STREET
W. A. LEW, Proprietor.

Buckley's
Saturday Special Cigar
On Sale Saturday and Sunday
5 Cents
All Other Days Will Be 10c at 131 Central and 484 Middlesex St.
BUCKLEY BROS.
Dealers in All Kinds of Smokers' Supplies.

LEGAL NOTICES

COMMONWEALTH OF MASSACHUSETTS. Middlesex, ss. Probate Court. To the heirs-at-law, next of kin, creditors, and all other persons interested in the estate of William Mitchell, late of Dracut, in said County, deceased, intestate.

Whereas a petition has been presented to said Court to grant a letter of administration on the estate of said deceased to John Mitchell, of Waltham, in the County of Middlesex, without giving a surety on his bond.

You are hereby cited to appear at a Probate Court to be held at Cambridge, in said County of Middlesex, on the fourteenth day of July, A. D. 1909, at nine o'clock in the forenoon, to show cause if any you have, why the same should not be granted.

And the petitioner is hereby directed to give public notice thereof, by publishing this citation once in each week, for three successive weeks, in The Lowell Sun, a newspaper published in Lowell, the last publication to be one day, at least, before said Court.

Witness, Charles J. McIntire, Esquire, First Judge of said Court, this twenty-fifth day of June, in the year one thousand nine hundred and nine.

W. E. ROGERS, Register.

COMMONWEALTH OF MASSACHUSETTS. Middlesex, ss. Probate Court. To Elizabeth F. Fales of Lebanon, in the County of Grafton, Wesley D. Currier, Udy V. Currier, Clarence F. Currier, all of Grantham, in the County of Sullivan, Converse H. Currier of Guild, and Mary V. Smith of North Grantham, both in said County of Sullivan, and all in the State of New Hampshire, and Mary E. George of Norwich, in the County of New London and State of Connecticut.

Whereas, Grace M. Goodine, of Lowell, in the County of Middlesex, has presented to said Court a petition, representing that she holds as tenant-in-common, the undivided twenty-fifth parts or shares of certain real estate lying in Lowell, in said County of Middlesex, and described in said petition; and, as said real estate cannot be advantageously divided, praying that partition may be made among the tenants-in-common according to law; and that the commissioners who may be appointed to make said partition be ordered to make sale and conveyance of said real estate and to distribute the net proceeds thereof.

You are hereby cited to appear at a Probate Court to be held at Cambridge, in said County of Middlesex, on the seventh day of July, A. D. 1909, at nine o'clock in the forenoon, to show cause, if any you have, why the same should not be granted.

And the petitioner is hereby directed to give public notice thereof, by publishing this citation once in each week, for three successive weeks, in The Lowell Sun, a newspaper published in Lowell, the last publication to be one day at least before said Court.

Witness, Charles J. McIntire, Esquire, First Judge of said Court, this fifteenth day of June, in the year one thousand nine hundred and nine.

W. E. ROGERS, Register.

COMMONWEALTH OF MASSACHUSETTS. Middlesex, ss. Probate Court. To the heirs-at-law, next of kin, creditors, and all other persons interested in the estate of Cornelius Leary, late of Lowell, in said County, deceased, intestate.

Whereas a petition has been presented to said Court to grant a letter of administration on the estate of said deceased to John Leary, of Fall River, the Clerk of Court, or some other suitable person.

You are hereby cited to appear at a Probate Court to be held at Cambridge, in said County of Middlesex, on the twenty-first day of July, A. D. 1909, at nine o'clock in the forenoon, to show cause, if any you have, why the same should not be granted.

And the petitioner is hereby directed to give public notice thereof, by publishing this citation once in each week, for three successive weeks, in The Lowell Sun, a newspaper published in Lowell, the last publication to be one day at least before said Court.

Witness, Charles J. McIntire, Esquire, First Judge of said Court, this fifteenth day of June, in the year one thousand nine hundred and nine.

W. E. ROGERS, Register.

FOR SALE

HOMING PIGEONS for sale, in a flock or separate pairs, cheap. Call after 5.15 o'clock. James B. Palm, 309 Lawrence st.

10-ROOM LODGING HOUSE for sale. All furnished, in good location. Reason for selling, party going to western Canada. Inquire at 815 Merrimack st.

BAKERY FOR SALE—Owner leaving city. Reasonable offer not refused. Inquire 187 Broadway.

200 CHICKS for sale. 10c each. 44 Roper st., Wigglesville.

10 H. P. STANLEY RUNABOUT AUTOMOBILE for sale. In first class order. Apply at 241 Lincoln st., forenoons or evenings.

REMODELED STEAM RUNABOUT, for sale. Two or four passengers, complete with lamps, tools, extra tires, etc. Has just been overhauled and put in first class condition. Price very reasonable. Best of reasons for selling. William H. Brown, South Chelmsford, Mass.

SITUATIONS WANTED

SITUATION WANTED by middle aged woman in small family, or housekeeping. Inquire at 161 Appleton st.

SITUATIONS WANTED—Housework, chamber and table work, by competent girls. 231 Gorham st., or Ascension Home, 15 West Fourth st.

MONEY TO LOAN

NOTES OF SALARIED PEOPLE and others bought without security, easy payments. Offices in 66 principal cities. Don't be deceived by misleading advertisements, investigate actual terms of others, then save money by trading here. D. R. Tolman, Room 48, 45 Merrimack st.

MONEY
—AT—
One Per Cent
Do you have small outstanding bills? If so, come to us, and we will be pleased to furnish you with money to pay them off at One Per Cent Per Month, returnable in small instalments to suit your ability
LOANS
made on short notice without publicity to salaried people, merchants, teamsters and others. Pianos and furniture a specialty. If not convenient to call, write or phone, and we will have our representative call on you.
Merrimack Loan Co.
Room 3, 81 Merrimack st.
Hours: 8 a. m. to 6 p. m.; Monday and Saturday until 9 p. m.

The Problem Solved
We have devoted much time, energy and thought to perfect a plan whereby those in need of ready money can be accommodated at short notice in a strictly private way, and upon such conditions that it will be easy to repay.
OUR METHOD
Of doing business is right up to the minute, and so simple that everyone can fully understand every little detail.
FIGURE UP
the total amount of your small bills and come to us and we will advance you enough money to pay them all off. You will then have but one place to pay, and can be paid in small weekly payments to suit your income.
LOANS FROM $10.00 UP.
National Loan Co.
CALL, WRITE OR 'PHONE 1934
40 CENTRAL STREET
Over Macks' Tailoring Co.
Open 8 a. m. to 6.30 p. m.; Monday and Saturday until 10 p. m.

Why Travel
When the same result may be obtained through the Stereoscope. Underwood & Underwood's agents will be pleased to call upon you at your home with a complete line of views, maps and guide books illustrating our unique system. Drop postal to Underwood & Underwood Agency, 281 Appleton st.

Will Paper Your Room for $2.00
We will paper your room, furnishing the paper and border to match, and hang the same in a first class manner for $2.00. Inside and outside painting, whitewashing, etc. Will cheerfully give an estimate on any work you intend to have done.
BAKER
The New Basket Phone 1972-3
503 MIDDLESEX ST.

Patrick J. Mahan John Meehan
Mahan and Meehan
(Successors to the late James Mahan)
Granite and Marble Monuments
HEADSTONES AND CURBINGS
1091 GORHAM STREET
Opposite Fort Hill Grounds Gate
LOWELL, MASS.

Open All Night the "Night Before"
COME HERE FOR
Ice Cream Soda and College Ices 5c
Made from pure fruit juices and sold to retail at wholesale prices. Ice cream to take out. Fine and unique assortment of candies.
Also agent for Lowell Steam Dye Works, cleaning, pressing, repairing, your clothes, gloves, gents' furnishings and fancy package candies.
Frank J. Campbell
Prescription Druggist
TOWER'S CORNER DRUG STORE
Central, Corner Middlesex Street

If you want help at home or in your business, try The Sun "Want" column.

HELP WANTED

SIX CARPENTERS wanted. Apply at new house, Wyman st.

HEEL SCOURER wanted. Apply Federal Sane Co., Jay st.

MIDDLE AGED WOMAN wanted as housekeeper; only a woman who desires a home, more than wages, need apply. L. C. Lyons, West Billerica, Mass.

SALESMAN WANTED on commission, or $75 and up per month with expenses, as per contract. Experience unnecessary. Premier Cigar Co., Cincinnati, Ohio.

RELIABLE MAN wanted in each county to represent eastern mail order house. $18 weekly, steady employment. Clarke Co., Hoboken, N. J.

WE WANT SALESMEN to start out June 20th, experienced men preferred. Application must be accompanied by first class references. One of the oldest houses in the business, new specialties just out, sure to catch the trade. Established 1875. Sanford Whip Co., Westfield, Mass.

LOWELL REPRESENTATIVE wanted; central staple line, large commission—position worth $2500 yearly to man with business acquaintance or to hustler. Consolidated Mfg. Co., Rochester, N. Y.

MAN WANTED—Must be willing to learn and capable of acting as our representative; no canvassing or soliciting; good income assured. Address National Co-operative Realty Co., 1033, Marden Bldg., Washington, D. C.

SHORT HOURS with splendid pay for doing pleasant work, are found in the U. S. govt service. We prepare you to fill existing vacancies. No pull needed. Special discount to applicants enrolling now. Booklet 135, tells everything. Free. Ask for it. Washington Civil Service School, Washington, D. C.

YOUNG MEN wanted to learn automobile business by mail and prepare for positions as chauffeurs and repair men. We make you expert in ten weeks, assist you to secure position. Pay big; work pleasant; demand for men great; reasonable, write for particulars and sample lesson. Empire Automobile Institute, Rochester, N. Y.

MAIL CARRIERS, post office clerks, railway mail clerks wanted. Salary $800 to $1600. Short hours, annual vacation. No "layoffs." Examination in Lowell soon. 8000 appointments coming. Common education sufficient. Candidates prepared free. Write immediately for schedule. Franklin Institute, Dept. 56 C, Rochester, N. Y.

WAITRESS WANTED. Day work only. Good salary to a capable person. Also kitchen girl, short hours. Apply Reynold's Luncheon, Palmer st.

TABLE GIRL wanted at 3 Brookings st.

GOOD WORSTED WEAVERS wanted. Also burlers, at the Beaver Brook mills, Collinsville.

TABLE GIRL and a woman for kitchen work wanted. Putnam's Dining Room.

EXPERIENCED TABLE GIRL wanted, at 96 East Merrimack street.

KITCHEN GIRL wanted at Mrs. Cotting's, 712 Suffolk st.

AGENTS WANTED to sell ladies' suspender belts, the latest catchy novelty that sells on sight; large profits, easy sales; send for our offer to agents. Smithmade Suspender Company, P. O. Box 3198, Boston, Mass.

TABLE GIRL wanted at 155 Market street.

FIVE SOBER and INDUSTRIOUS YOUNG MEN wanted. No others need apply. 108 Central st.

TABLE GIRL wanted at once. Apply New Weston House, 50 Lee st.

LOCAL REPRESENTATIVE wanted, experienced in dealing with inventors. 15 year dividend record; surplus nearly one million dollars. Best method of enforced saving for permanent income. Address Realty Corporation, Box S, Sun Office.

LINING MAKERS and top stitchers wanted. L. H. Spaulding Co., Rock and Willie sts.

COOK WANTED at once. 82 Willie street.

MEN WANTED for haying, at once. Apply J. A. Healey, Graniteville, Mass.

GOOD HORSESHOER and JOBBER wanted at once. Apply J. A. Healey, Graniteville, Mass.

CHEF, SECOND COOK, dish washer and waitress, or waiter, wanted. Inquire 573 Middlesex st.

WORKING HOUSEKEEPER wanted. Small family. Call except Wednesday, L. J. Folsom, opp. Mitchell's school, Billerica.

NEAT GIRL wanted to demonstrate. Salary and expenses. Call at 3 Tyler st. after 5 p. m., Miss Waters.

SPINNERS and TWISTERS Wanted at Once
Steady work and good pay.
APPLY BROOKSIDE MILLS,
Brookside, Mass.

Twisters Wanted
Young women and girls desired. Apply
MOORE SPINNING COMPANY,
North Chelmsford, Mass.

WANTED

ROOM WANTED, in Centralville, in private family. Address with terms, M. S., Sun Office.

CAMERA WANTED, to buy, size 5x7 inches. Address or call in person to D. Goyette, 19 Aiken st., Centralville.

FURNISHED COTTAGE wanted to hire, between Tyngsboro and Nashua on north bank of Merrimack river for month of August. Address W. X. Y. Z., Sun Office.

SECOND HAND FURNITURE of all kinds wanted. Drop postal quick to 522 Dutton st., cor. Fletcher st.

WANTED TO HIRE, a small farm not more than six miles from Lowell. Address A. W., 23, Sun Office.

FAMILY CLOTHING of all kinds repaired, by Mrs. M. J. Greaves, 149 East Merrimack st.; also lessons in cutting and fitting. Dressmaker and tailoress.

SUMMER RESORTS.

FURNISHED COTTAGE at Long Beach for Rent or let. Inquire of Matthew Lowns, Brick Tavern, Westford, Mass.

THREE COTTAGES AT SALISBURY BEACH to let. Rent from $5 to $8 per week. Apply A. T. Clark, 12 Market st., Amesbury, Mass.

IF YOU WANT A PLEASANT ROOM for a day or week at Revere Beach, write or call at The Massachusetts House, 112 Beachwood, Revere Beach, Mass. Mrs. D. Gerrow, Prop.

MISCELLANEOUS

DRINK GLORIA for health, said everywhere.

LEVERING, chimney expert. Chimneys swept and repaired. Residence, 113 Bridge st. Tel. 945.

MOTHERS—Peck's Pestroyer kills lice on children, and at first to cures scabies and tetter scaly; prevents falling hair; harmless. 25c only, at Fall's Pharmacy, 318 Merrimack st.

LAWN MOWERS SHARPENED, rubber and deer plates made to order at Parey's Cutlery, 14 Gorham st. Tel. 352-2.

If you want help at home or in your business, try The Sun "Want" column.

TO LET

5-ROOM TENEMENT in 77 Central st., rent $16. Apply to Henry Miller & Son, 7 Merrimack st.

6-ROOM TENEMENT with bath, set tubs, range and curtains, to let, ten minutes' walk from Merrimack st. Rent $15. Apply to Henry Miller & Son, 7 Merrimack st.

FLAT TO LET at 37 Fort Hill ave. Steam heat and all modern improvements. Rent $25. Apply on premises.

TWO STORY HOUSE with store, in fine condition to let with extensive addition if wanted. Also new house 6 rooms, modern conveniences. Inquire 222 Lincoln st.

6-ROOM COTTAGE to let in North Chelmsford. Barn, large lot, nearly 3 acres of land, ideal poultry farm. J. W. Gregg place on lower road. Key at Mrs. McInaney's nearby. Apply to Stewart McKay, Fairfield st., No. Chelmsford, 5 to 8 p. m.

DOWN STAIRS FLAT of 5 rooms with pantry and bath, set tubs, furnace, to let. Inquire at 241 Liberty st.

3 and 5 ROOM FLATS to let at 77 Newhall st. Inquire at 27 Newhall st. or 218 Woburn st., city.

STORE TO LET at 65 East Merrimack st., suitable for bootblack, etc.

NEW 4 AND 5 ROOM FLATS to let on Elm st., $6 and $7 per month. Inquire Jos. Flynn, 50 Elm st., or Flynn's market.

SEVERAL 4 ROOM TENEMENTS, extra pleasant and clean. Best of neighbors and kind treatment. None but clean, honest people need apply. Geo. E. Brown, 72 Chestnut st.

FURNISHED or UNFURNISHED rooms to let for light housekeeping. Steam heat, electric light. 75 East Merrimack st.

TENEMENT OF 6 ROOMS with bath and pantry, hot and cold water, to let, at 134 Pleasant st.

STORE TO LET cor. Broadway and Willie st. Inquire O'Brien's drug store.

FURNISHED ROOMS to let at 207 Appleton st.

SUITE OF ROOMS in the Harrington building, to let. Three splendid rooms with large front room on Central st. Inquire at The Sun Office.

TO LET
Suite of rooms in The Harrington building, 52 Central street, especially adapted for dress-making.
Three large rooms fronting on Central street. Inquire at The Sun office.

SPECIAL NOTICES

FURNITURE MOVING—Hugh McGregan, piano and furniture mover. Furniture moved in and out of town. Two horse load moved within any reasonable distance in the city for $1.50. Residence 53 Chestnut st., cor. High. Stand, Green st.

CUTTING and FITTING done and taught; also repairing. Address Mrs. M. J. Graves, 149 East Merrimack st.

FISHERMEN take notice, fresh picked worms for sale at Harry Gonzales, 128 Gorham st. Telephone 452-2.

IF YOU'RE LOOKING for a home to buy in the city or country, and you want a bargain, go to G. L. Hubbard, 44 Central st.

THE SUN IN BOSTON—The Sun is on sale every day at both news-stands of the Union station in Boston. Don't forget this when taking your train for Lowell.

LOST AND FOUND

SAILOR STRAW HAT lost or stolen from a team on either Merrimack, Central or Middlesex sts., July 3. Finder return to Sun Office. Reward.

BRINDLE FEMALE BOSTON TERRIER found. Owner can have by calling at 8 Atlantic st. and paying charges.

GENT'S OPEN FACED SILVER WATCH and black fob, with Masonic emblem, also another emblem, lost between Merrimack square and American house, June 30. Finder please notify H. W. Dyer at American house.

MAN'S BLACK WALLET lost, containing money, Saturday night or Sunday morning, on Central, East Merrimack or Gorham sts. Finder return to Sun Office.

LADY'S GOLD WATCH lost on Merrimack st., around Sackley's studio, on Sunday, June 27. Finder will be rewarded by returning same to 322 Bridge st.

POCKETBOOK FOUND, June 28, at cor. of Central and Merrimack sts., containing small sum of money. Owner can have same by calling at 10 Pleasant st., paying for adv. and proving property.

REAL ESTATE FOR SALE

TWO TENEMENT HOUSE near Hosford sq. for sale. Brings in $216 a year. Will sell for assessed value. Address E., Sun Office.

5000 FEET OF LAND on electric car line for sale. Near churches, schools and factories. Will sell for assessed value. For information address E., Sun Office.

TWO NICE HOUSE LOTS for sale in Washington park, cheap. Owner left town. Address lots, Lowell Sun.

10 LARGE HOUSE LOTS on Christian and Tenth sts. for sale. They are part of a 5 acre farm. Will sell the farm or in lots to suit purchaser. Inquire John Keefe, 215 Tenth st.

GOOD POULTRY and FRUIT FARM, 35 acres, for sale. Corn, beans, potatoes and various other vegetables planted; also a good work horse for sale. E. E. Park, 161 Stedman st.

NICE 6-ROOM COTTAGE on Bartlett st.; four tenement block in Navy Yard, for sale. Inquire of John McMenamin, 212 Merrimack st.

TWO TENEMENT HOUSE for sale, city and seven rooms, pantries, baths, hot water, set tubs, one piazza, good store room, excellent conditions and location, crackerjack bargain. Several more good new trades in two tenements near East Merrimack, Pleasant, Rogers, Bridge, Read, West Sixth, Exeter, School, Butterfield, Fletcher, Third, Fourth and Fifth aveenues, Westford, Liberty, Bellevue, Shaw, Chelmsford, Smith, Gorham, Corner House, Central, Lawrence and Moore sts. Large list of cottages all parts of city, some due cash trades, and several on easy payments. A few very fine investment propositions in stores and tenement property. M. J. Sharkey, Insurance and Real Estate, 27 Central st., room 23. Open Saturday and Monday evenings. Tel. 3329-3.

8-ROOM HOUSE for sale. All modern improvements; terms easy. Inquire 178 Rogers st.

FOR SALE
Near Fifth and Bridge sts., good 8-room house, large lot of land. Price $2000
Near electric cars in Chelmsford Centre, good 7-room house in good repair, large lot of land. Price $1700
Good investment and home near Merrimack and Stedman sts. Six in house, all in good repair, steam heat and improvements. Price $2000
On Westford st., 8-room house, large lot of land. This is a bargain. Price $2200
On Varnum ave., good place, 8-room house with all improvements, large barn, large piece of land, lot of fruit. Price $3700
G. L. HUBBARD
Telephone 2163 44 Central st.

THE LOWELL SUN

JOHN H. HARRINGTON, Proprietor

SUN BUILDING, MERRIMACK SQUARE, LOWELL, MASS.

Member of the Associated Press

THREE DOLLARS PER YEAR. TWENTY-FIVE CENTS PER MONTH

The sworn daily average circulation of The Lowell Sun for the year 1908 was

15,956

Sworn to by John H. Harrington, proprietor, Martin H. Reidy, business manager, and Alfred Pilotte, pressman, of The Sun, before me, January 1, 1909. J. JOSEPH HENNESSY, Notary Public

This is by far the largest average circulation of any newspaper in Lowell.

Beware of the treacherous cannon cracker that does not go off readily.

The small boy will find it very difficult to repress his pent up enthusiasm over Sunday.

If it were necessary as an attraction we might have an exhibition of some flying machine at the Labor week carnival.

We can overlook the absence of a celebration on the Fourth by anticipating the surfeit of pleasure that awaits us in the great auto carnival.

THE SUGAR TRUST INDICTMENT.

The indictment of the prominent officials of the sugar trust by a federal grand jury inaugurates what will prove a gigantic prosecution under the Sherman anti-trust law. Again is the absurdity of the government's position shown by its excessive protection of the sugar trust on the one hand and its prosecution of the trust as such on the other.

TO FLY TO THE POLE.

The boldest undertaking for a flying machine yet proposed is that of Count Zeppelin who has planned a flight to the north pole. The emperor of Germany has endorsed the project, and judging from the success of Count Zeppelin's efforts in aerial navigation, he may be able to accomplish the task. The development of the airship is making such rapid progress that there is no telling what marvelous ends may be reached in that direction within the next few years.

FOR PUBLIC BATHS.

We are glad to note that Mr. Spero seems to be meeting with success in his solicitation of subscriptions for public baths. The early endorsement of F. Fanning Ayer is encouraging as anything of a philanthropic nature in which Mr. Ayer is interested may receive his generous support when the proper time comes.

The need of public baths has been exploited by this paper for years, but we confess that the method adopted by Mr. Spero is the most practical method of making a beginning. We wish it every success.

CITY FARM INMATES.

At the farm you will find the wrecks of humanity; you will find aged mothers longing to join their families in the life beyond; other parents who brought up large families now scattered over the world and ungratefully unmindful of the old folks; you will find there also some who are victims of self-indulgence, and on the whole we do not know of an institution of any kind where humiliation, misery and sorrow more abound or have sunken more deeply into the hearts of the inmates. The inmates are paupers but still they're human. Here then is a field for the exercise of true charity and humane sympathy. Surely to the hearts of the charitable nothing could bring greater satisfaction than the realization that even a ray of joy and happiness was sent into lives of the most miserable in patriotic observance of the natal day of this republic.

FLAGRANT EXAMPLE OF TARIFF EXTORTION.

One of the flagrant instances of tariff extortion is shown in the protection of cash registers by a duty of 45 per cent. The American purchaser has to pay $300 for the same register that the trust sells in the foreign market for $150. That is a difference of 50 per cent. in the price in favor of the foreigner.

The machine bought for $150 in the foreign market may be imported here and sold lower than the trust price. That is one of the outrages which are perpetrated upon the American consumer through the excessive tariff provided by the republican party. The new tariff law will increase the number of such cases. Thus the trusts are enabled to extort twice the normal price of their products from the American consumers.

DECLINE OF SENATORIAL DIGNITY.

The following from the Philadelphia Ledger seems to express the prevailing opinion of the United States senate and its leader, Senator Aldrich:

> The Senate, which has been regarded as the most dignified deliberative body in the world, has fallen to a level of pettifogging parliamentary trickery, in the consideration of large subjects, that would not be tolerated in our common council. The evasion of the constitutional provision upon the origin of revenue bills, by introducing an entirely new bill in the form of a senate amendment, was but one step in the decadence of senatorial decorum. Mr. Aldrich cynically admits that he does not approve the corporation tax "amendment" which he has fathered, but urges it to forestall a vote upon a general income tax. It is part of a parliamentary game in which the actual legislation involved is subordinate to the success of a party majority.

INDEPENDENCE DAY.

Independence day will be observed on Monday, and although there is no set celebration in this city, yet we may expect the day to be very generally celebrated by private citizens in the usual way. They will visit the midway on the South common and go home armed with a lot of fireworks to be discharged in the evening.

The boys will continue the use of fireworks from the early morning all through the day, and we may expect the usual number of accidents. Experience has shown that there are more accidents when we have no celebration. The reason is that the people celebrate for themselves, most of them using fireworks, sometimes exploding pieces of a dangerous character, with the result that hands and faces are burned and many persons are maimed for life.

An appeal has been made for a sane Fourth. Lowell has a good opportunity to comply with that request. The city will probably be more quiet than it has been on any Fourth for years. Let us hope there will be no fatalities of any kind as a result of an effort to make amends for the absence of an official celebration.

SEEN AND HEARD

A good pocket rule—keep your hands out of other people's.

Even an artist may not be able to draw a matrimonial prize.

The weather man doesn't seem to care anything for popularity.

People will laugh at your silly jokes as long as your money talks.

A paying teller may not be superstitious, but he must be an expert in signs.

We feel sorry for the wife of a man who takes a gloomy view of married life.

Many a woman trusts a man with her affections who wouldn't lend him 50 cents.

Discussing in Anoka a certain battle of the Civil war, P. G. Woodward, commander of the Minnesota department of the G. A. R. said:

"That general reminded me of a waiter in Minneapolis. The general was too scientific. He was too busy with causes and effects, with technical moves and what not, to get results—that is, to win battles.

"So with my Minneapolis waiter. In a restaurant I said to him:

"'Look at the color of this water. Why, it's not fit to drink!'

"But the waiter, instead of rushing some crystal-pure water to me, took up my goblet, studied it carefully, shook his head and said:

"'No, sir. You're deceiving yourself, sir. The water's perfectly all right, sir. It's only the glass what's dirty.'"—Washington Star.

HOLD UP YOUR END

They like to make a flourish when
They're mingling with the crowd.
And many a young man blows the coin
He can't afford to spend
Because he has the notion he
Must always hold his end.

"That 'holdin' up his end' to me
Is all right in its way.
An' yet it is a phrase that's led
A heap of men astray.
I've noticed that it first applies
To barrooms an' cafes.
An' means that, when it comes his turn
A fellow gladly pays.

"I've noticed," said Abe Wilkins once,
"That men are often proud.
"I like a man to do his share
In everything that goes.
An' I despise a mean man's tricks
As everybody knows.
But I have seen a lot of woe
An' misery depend
Entirely on this foolish plan
Of holdin' up an end.

"I've seen a fellow blow the coin
His wife and babies need;
I've seen him tryin' hard to keep
A pace beyond his speed.
An' then I've seen him all alone
His homeward journey wend,
Shame-faced and downcast all because
He had upheld his end.

"The name 'good fellow' is all right,
But wheresoe'er I roam,
If I were you, young man, I'd try
To win that name at home.
My loved ones I would think of first.
Home is the place, my friend.
The only place that's worth the fight
Of holdin' up your end."

Detroit Free Press.

"No dear," protested her companion, whose hat was nearly as great in diameter as a turntable at a roundhouse, "you mustn't. Please let me. I have the change right here. Let me see, I wonder—"

"But you paid for me the last time. I have the money all ready. Conductor, can you change a $10 bill?"

"No, no, really, you mustn't. I thought I had the change all ready. I must have lost a nickel of it somehow. But I have a $5 bill that—"

"Did you say you had a nickel?"

"Yes."

"Well, I have one, too, so I'll pay for you next time."

"No, you shan't do so. I shall insist."

Then each handed out her nickel, saying to herself:

"The idea of her pretending to have a bill. She never had more than 20 cents at one time in her life."

"Sir," said the sleek looking agent, approaching the desk of the meek, meaching looking man and opening one of those folding things—folks showing styles of binding. "I believe I can interest you in this massive set of books containing the speeches of the world's greatest orators. Seventy volumes, $1 down and $1 a month until the price, $650, has been paid.

"This set of books gives you the most celebrated speeches of the greatest talkers the world has ever known and—"

"Let me see the index," says the meek man. The agent hands it to him and he looks through it carefully and methodically, running his finger along the list of names. Reaching the end, he hands the index back to the agent and says:

"It isn't what you claim it is. I happen to know the greatest talker in the world and you haven't her in the index."

PEOPLE OF NOTE

Miss Helen Frick, daughter of H. C. Frick of Pittsburg, has just given 150 acres of land in the east end of Pittsburg to the children of that city as a park. The property is said to be worth in the neighborhood of $250,000 and will be known as Frick park. At her recent debut Mr. Frick is said to have told his daughter that he would give her anything for which she could ask to commemorate the event. The young debutante asked for a few days to think over what she wanted and then asked for the east side property and promptly turned it over to the city.

When such posthumous writings as Marion Crawford has left are published literary history will credit some 50 books to his pen. Fully two-thirds of these will be novels. His great history of Italy, which he was writing from the material found in the archives of a private library in Rome and to which he devoted much time during his later years, is unfinished. How and by whom it will be completed has not yet been announced. The manuscripts in the library have not been placed at the disposal of any other writer except Mr. Crawford and the librarian of the palace.

Henry Smith Williams, M. D., LL. D., whose book on "Alcohol: Its Effect on the Individual, the Community and the Race," will be published soon, has had wide practical experience as physician, psychiatrist, as criminologist, as sociologist, historical investigator, writer and editor. His interest in the liquor problem was aroused almost a quarter of a century ago when as a very young man he had medical supervision of the inmates of a county almshouse. The demonstration of the effects of alcohol in producing poverty and disease there shown on a small scale observed by Dr. Williams has been studied on a larger scale in the New York City asylum, Bloomingdale asylum and Randalls Island hospitals. The last named institution included the infants' and children's hospitals, in which several hundred idiots were among the population of defectives. The dominant thought of Dr. Williams' treatise based upon his personal observation of the effects of alcohol will be: How may present day knowledge supported by lessons draw from history be used in the practical betterment of humanity in this generation and for the future?

The Dowager Queen Margherita of Italy has sufficiently recovered from her recent illness to be allowed to leave her bed, but she is compelled to stay in her room. She is very weak and has aged a great deal. She had to abandon her projected trip to China and Japan, on which she had set her heart. All preparations for the trip had been completed, the itinerary fixed, and three automobiles, besides those she already has, had been purchased to convey her and her suite through Asia. One of the new automobiles was intended for the luggage of the party, and it could be transformed into a bedroom for the queen in case it was necessary to camp in the open. The queen now is suffering from nervous exhaustion. Everything, even reading, once one of her favorite pastimes, tires her.

Miss Effie N. Chambers is the head of the girls' high school at Kassab, Turkey, which is said to have been destroyed by Moslems. According to Miss Chambers' last report the school year ended in 1907 was remarkably successful. Fifteen girls attended the school, of whom 15 were graduated. These graduates either took charge of lower schools in the Kassab district or continued their studies at Aintab seminary.

Miss Lillian Smith, the champion long distance woman swimmer, is said to be responsible for the popularity of swimming among London women this season. The Bath club, a fashionable resort in London, has almost doubled its membership in the last few weeks, and a new club, the City of London Ladies' Amateur Swimming club, has been formed to accommodate business women living in the city. According to Miss Smith, swimming is the very best exercise for women, both stout and thin. "The woman with too much flesh can reduce her weight and the thin girl can develop muscles which she never dreamed of before," declares Miss Smith. "The best swimming costume is the tight fitting university dress. Skirts look well on land, but they are not satisfactory in the water."

Miss Clara Barton, formerly president of the National Red Cross society, and at present head of the National First Aid association, had a remarkable reception the other day when she delivered the diplomas to the graduating class of the Philadelphia School for Nurses. When she made her appearance on the stage she was surrounded by a score of young women who waved the flags of all nations over her head while the orchestra struck up "The Red, White and Blue." The audience rose to its feet and joined in the chorus.

Harry S. Henry, art collector, horseman and retired manufacturer, who has died from a stroke of apoplexy at his home in Philadelphia, came into prominence about a year ago when his collection of "Barbizon" paintings was sold by auction in New York for $350,000. This collection, in which he had spent years ransacking the art galleries of Europe, is said to have been the finest ever brought together under one ownership.

FAMOUS WOMAN

Announces She Will Retire Soon

CAMBRIDGE, July 3.—Miss Agnes Irwin, for fifteen years dean of Radcliffe college, Cambridge, Mass., has resigned her office and will leave that institution on Sept. 1. When she

announced her retirement former students of the college founded a scholarship in her honor. It will be known as the Agnes Irwin scholarship. Miss Irwin was born in Washington in 1841, her father being a representative in congress from Pittsburg. For many years she conducted a private school in Philadelphia.

STATE HIGHWAY

WORK STARTED IN DRACUT BY CONTRACTOR TARBELL.

Work has been started on the state highway on Bridge street and the work will be pushed ahead rapidly by Contractor Tarbell of Lowell. The road is to be improved from Dracut Centre to the Pelham line. The town refused to provide an appropriation for the extension as planned by the county commissioners and the latter will now do the work and the town of Dracut besides paying the cost will pay an additional ten per cent. upon the amount expended.

SIMPLEX
Vacuum Cleaner
Operated by hand. Price $25 delivered. Rentals, $3.50 per day.
W. T. S. Bartlett
653-659 MERRIMACK ST.
The Uptown Hardware Store

Allan Line Royal Mail Steamers
Only Direct Service between Boston and Scotland.
Only Direct Service between Boston and North of Ireland.
Only Direct Service from Glasgow.
Splendid accommodations and food. Latest improvements for comfort and safety.
Second cabin, Glasgow, Derry or Galway, $40; third class, $27.50, to Glasgow, Derry, Belfast and Liverpool. Entire rooms reserved for married couples. Children 1 to 12 years, half fare.
DENIS MURPHY, 18 APPLETON ST
OR
H. & A. Allan, 110 State St., Boston

MONUMENTS AND MEMORIALS
of all descriptions in granite, marble and bronze. Our manufacturing plant has the most modern power equipment and every labor saving device.
GUMB BROS.,
Cor. Gorham and Anderson Sts.
Near Edson Cemetery.
Telephone 836-3.

Coal, Wood and Coke
The best that money can buy at rock bottom summer prices.
Telephone your orders here, where your trade will be appreciated.
JOHN P. QUINN
Gorham and Dix Streets.
Telephones 1180 and 2480. If one is busy, call the other.

ST. THOMAS' SALVE
—FOR—
Piles, Old Sores and Skin Diseases
—FOR SALE—
At All Up-to-Date Drug Stores
THIRTY-FIVE CENTS

Michael H. McDonough
UNDERTAKER AND EMBALMER
And all work connected with the business. All orders promptly attended to at any hour of day or night. Connected by telephone.
108 GORHAM STREET.

DWYER & CO.
Painters, Decorators and Paper Hangers
Estimates on all kinds of jobs, large or small, at 41 Andover street.

1,000,000
People read Louise Mack's story, "WITH GREAT POSSESSIONS," when it was published in the London Daily Mail.
The Boston Globe has secured the New England rights to this dramatic story. See the 1st page OF TOMORROW'S BOSTON SUNDAY GLOBE.

Mr. Dooley
Surpasses himself. World-famous humorist will discuss the tariff in next Sunday's Globe. He never wrote a funnier article. Don't miss it if you want to laugh.

Free! Free!
A Fourth of July Picture Free with next Sunday's Globe. A picture for every American home. A famous painting reproduced in the soft tones of a costly art photograph, "Signing the Declaration," free with next Sunday's Globe.

323,017
Average circulation of the Sunday Globe for June, by far larger than that of any other newspaper published in New England.

BUY THE SUNDAY GLOBE

PUTNAM & SON CO., 166 Central St.
TUESDAYS
We Close at 12.30 July 6 to September 14
Remember the day—TUESDAY.

Two Special Lots of Fine Straw Hats at Special Prices
These are brand new hats, fresh from the manufacturer, sold to us to clear up his stock. We have sold one-half the lot in two days—the balance (four cases) are ready for you to pick from. Milan Straws and French Palms, satin tips, fine leathers, silk bands, medium and full shapes and telescopes—all curl or neglige brims.

MILAN AND FRENCH PALM HATS
Regular prices $2.50 and $3.00. Special today $1.50

MILAN AND FRENCH PALM HATS
Regular prices $1.50 and $2.00. Special today $1.00

FINE PANAMA HATS
The choicest braids, best bleach and newest shapes,
$5.00 to $15.00

SENNET SAILOR HATS
Imported or domestic make,
$1.50 to $3.00

SPLIT YACHT SAILORS
In various heights of crown, all new smart shapes,
$1.00 to $3.00

LOWELL CITY LIBRARY

WEEKLY LIST OF ADDITIONS

BOARDMAN, E. A. The Small yacht: its management and handling for racing and sailing 650.181
COURVOISIER, C. T., comp. Spots or two hundred and two cleansers 600.43
EATON, W. P. The American stage of today 790.636
ENOCK, C. R. Mexico 972.4
FINCK, H. T. Grieg and his music. 920.6140
LUCY, H. W. Sixty years in the wilderness: some passages by the way. 920.6456
POINDEXTER, C. M., comp. Jane Hamilton's recipes: delicacies from the Old Dominion 640.201
SAINSBURY, H. Drugs and the drug habit 610.633
SHALER, N. S. Autobiography of Nathaniel Southgate Shaler 920.6455
THURSFIELD, J. R. Nelson and other naval studies 942.172
WALTON, G. L. Why worry? 130.233
WARWICK, C. F. Robespierre and the French Revolution 944.73

FICTION

CHESTER, G. R. Making of Bobby Burnit $13.13749
DUNNING, J. E. The Master builders. $13.13750
PARTRIDGE, A. The Kingdom of earth $13.13743

I WILL BUY
Gold, Silver, Diamonds, Jewelry
Highest cash prices paid. Send articles by registered mail and get my offer. References: National Security Bank, South End National Bank.
HENRY G. MORRIS, Jewelers' Bldg., 373 Washington St., Boston

CHIN LEE CO.
RESTAURANT
Open every day and Sundays from 11.30 a. m.
117 Merrimack st. Telephone 1522
Chop Suey put up to take out

Bay State Dye
Do not wait until the warm weather is on before you send in your summer suit to have it cleaned, pressed or dyed. We are now better prepared than ever to take care of your work and put your clothes in shape and make them look like new. We have all the latest machinery to do the work with. We want to get one thousand men's suits to start with and we can take care of ladies' wearing apparel as well as men's. The Bay State Dye Works, 84 Prescott st. All orders promptly attended to. All work first class. Bring in your goods at once.

Cools the Whole Room
A Simplex Oscillator Makes Every Fan Oscillate
DERBY & MORSE
64 Middle st. Tel. 465

Fresh Clams Every Day
At the Lowell Inn. Fresh fish direct from the Boston wharves. Lobsters fresh from the traps. Meats fresh and wholesome. Call and see us. LOWELL INN, bustest place in Central street.

JOHN J. O'CONNELL
FUNERAL DIRECTOR,
Telephone Connection
1010 Central St. Davis Sq.

JAMES E. O'DONNELL
ATTORNEY-AT-LAW
Hildreth Building, Lowell, Mass.

Packing Made An Easy Task.

Timely Hints for the Guidance of Summer Tourists

THERE wouldn't be so many tired and cross women to start on their summer vacation trips if they would only exercise a little gumption and common sense about the way in which they pack their trunks. For instance, how few times do we see a trunk elevated at a convenient height to obviate stooping over it in a back breaking fashion!

It is so easy to have a small trunk lifted on a bench or anchored between two strong wooden chairs that the average person never thinks of it, or does she in but few cases pack her trunk trays on a table. Just try these methods at the next opportunity and see what a vast difference in comfort and convenience. Of course there are expensive trunks that are long and open lengthwise, with hat boxes and drawers on one side and hangers for gowns on the other, that make the work of packing a positive pleasure, but it is the exceptional woman who possesses these new models. Many women object to them on account of the excess baggage rates the companies charge for transportation, as they are heavy and rather cumbersome. Still, if one has $65 to invest in a trunk the bureau affair is a splendid thing to own. At the end of one's journey it serves as an additional closet in which to keep one or two perishable frocks that otherwise fare sadly when in too close contact with their sartorial comrades. We Americans are so excessively English in our luggage outfits nowadays that the traveling "boxes" of our transatlantic cousins are meeting with much favor on this side of the pond. And there is much to recommend these boxes. A point that appeals to most packers is that they have from four to six tape bottomed trays. When the gowns or bodices are put in other tapes tie over them, and delicate fabrics are further protected by a layer of tissue paper. Very much nicer for this purpose than the tissue paper is a set of what for a better name one might call trunk spreads—pieces of calico or gingham cut the size of the trunk and neatly bound with tape. They do not wrinkle and get out of place like paper, and when soiled they are easily laundered.

There is great art in knowing just how to fold frocks and coats for packing. A clever woman of my acquaintance always folds her skirts with the front gore perfectly flat, and then she doubles the remaining widths carefully over it. When treated in this way a skirt at the end of the trip never has an ugly crease down the front gore. When the trunk will not admit the laying the skirt out full length this same resourceful woman places a roll of tissue paper where the skirt is folded over. The proper wrinkle for coat folding is to lay the wrap on some smooth surface with the back downward. It is but the work of a second to stretch one front over to the side seam and the other front in exact reversed position. When the sleeves are crossed over these fronts the coat is ready to be packed.

Shirt waists of the edition de luxe variety have, of course, their own cases, but a large, strong paper bag is a very good substitute. Boxes in which suits are sent home from the shops make the receptacles for a number of shirt waists. In such a box there is no chance of their tumbling about and getting mussed.

Stuffing out sleeves and bodice trimmings with tissue paper is an old wrinkle, but wrapping shoes and slippers by pairs in different colored paper for distinction is an entirely new notion, say blue paper for low shoes and red for boots. When in a hurry to get out a certain kind of footgear this mark of identification is a great help.

There are all sorts of little ideas that carried out make a world of difference in the compactness of packing. Folding one's ribbons on flat pieces of cardboard is one of them, and a handkerchief bag of soft crepe de chine is another. The material used is so soft that less room is absorbed, as it were, than by putting the mouchoirs in a box. To make this bag take a straight width of the crape about half yard deep and gather it at the bottom on a crape covered round of thin cardboard. At the top the fabric is arranged around a small embroidery ring. A slight twist closes the bag.

Unless one has a regular medicine case a tin box is good for the purpose, and be sure to re-enforce the stoppers of the bottles by covering them with an old piece of kid glove tied about with a strong string.

Hats this summer are a serious proposition when it comes to packing. Hat trunks are naturally the ideal means of transportation for these creations, but there is to be had in the shops a wire hat holder—a spiral woven affair—made larger at the bottom than at the top, over which the chapeau fits securely. Several of these holders might be conveniently stowed in a trunk, and if the hatpins are fastened firmly from one side of the shape to the other there will be no danger of their being shaken about by baggage smashers. When it is possible upstanding feathers should be removed before placing the hats in a trunk not specially designed for their accommodation. As a last hint, let me remind the vacationist to inventory her trunk—that is, make a list of the things it contains and paste this list in the top of the trunk so it may be in full view when one is wondering where they put "Marjorie's coat or Dick's tennis racket."

DAPHNE DEAN.

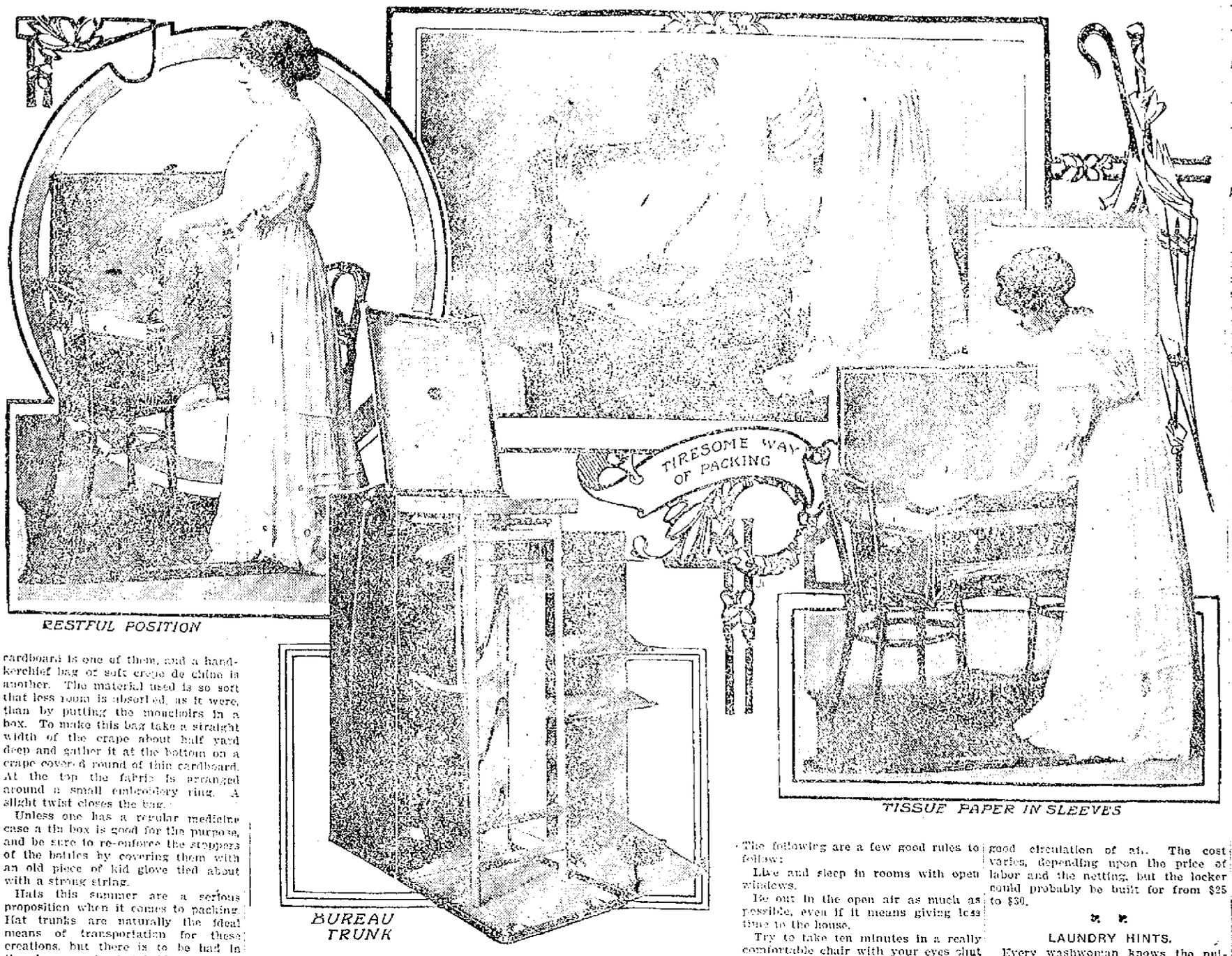

RESTFUL POSITION

BUREAU TRUNK

TISSUE PAPER IN SLEEVES

Ice Cream With Variations.

PLAIN ice cream may be dressed up in a number of delightful ways that offer change and yet do not mean much extra trouble.

A tutti-frutti sundae is one of these variations. Cover the bottom of sherbet glasses with a layer of candied fruits of several kinds softened by boiling a moment or two in sirup and then chilled. Put a thick layer of ice cream over them and crown all with whipped cream. Garnish with tiny squares of the fruit.

A certain famous restaurant serves the following eccentric but delicious and easily prepared sundae: Put some vanilla ice cream into as many sherbet glasses as there are persons to be served. Press down a corner of the ice cream so as to leave a small cavity. Fill it with crushed preserved strawberries and their juice. Crown the whole with whipped cream and sprinkle over it a very small quantity of cocoa powder or chocolate grated fine. A sprinkling of maple sugar crushed fine is delicious over vanilla ice cream, and a few minced walnuts may be mixed with the sugar. A sprinkling of crushed caramel is also nice for a change. To make the caramel put a little granulated sugar in a saucepan on the stove. Let it brown slowly and when the sugar has entirely melted and is a rich red brown liquid pour it upon a buttered plate or upon waxed paper to harden. When it has hardened crush it to as fine a powder as possible, put it into a small dish and pass it around with a spoon when the cream is served. The caramel may be used also with coffee ice cream or vanilla and chocolate cream.

A plain ice cream may also be sprinkled with rolled macaroons or minced almonds or any kind of nuts having a delicate flavor.

GUEST AND HOSTESS.

Lines of Conduct That Make the Summer Visitor Popular.

A fine line is that drawn nowadays between consideration of a hostess and neglect of her. To be always under the foot of the woman in whose house one may be staying is to render a guest decidedly unpopular, and yet to keep away too much is rude.

The exact conduct of a guest must necessarily be regulated by conditions. An exacting hostess requires more time than one whose life is well filled and who likes to have a few moments to herself at intervals. No woman, whether hostess or guest, cares to be ignored, and to prevent even the appearance of this is a matter about which a visitor cannot be too careful.

A woman who visits many works each summer has laid down a guiding line of conduct that she has found to work excellently, although sometimes it must be varied. When she is in a house where there are plenty of servants she does not go down to breakfast, thereby relieving her hostess of her presence at a time when she is of the least by have many things to attend to or else may be only too a visitor. Having taken this line for herself and given her hostess a chance to be alone the most intimate about 10 o'clock and has sent her breakfast on the tray with cutting some short social morning. If the hostess is not to be found the friend concludes that she is busy and so with book or fancy work sets out for her hostess' arrival. By that time it is taken for granted that household arrangements have been dispatched, the hostess' time is free. The thoughtful guest watches to see if there are no notes for friend wishes to write and if she thinks such is the case she gives the opportunity either on stairs or in the room or asking if there is anything to write possibilities of letters.

By the middle of the morning there will probably be some social engagement for both, or else the two may sit together and talk until lunch time, and in the afternoon there will certainly be engagements. In these the visitor must conform, and if she has friends in the neighborhood who wish to entertain her they will be expected to invite her hostess at the same time. There may be conditions under which a guest cordially can be asked without her hostess, but when this happens the utmost care must be taken to make up in some way that the friend shall not feel slighted.

When the same woman visits in a house where the servants are few she makes a point of getting up to breakfast, except when she is urged not to appear. There are some women who prefer that their visitors should not breakfast with the family and instead send trays to their rooms. This leaves the hostess much freer as regards time in the morning.

From the breakfast table the guest says that she has a few notes to write or a book she intends looking at or any other excuse that seems to her good and leaves her to her own devices that the hostess may have time to attend to her own affairs.

A CURE FOR NERVES.

What to Do When Things Become "Strained."

Women are more often afflicted with nerves than men. They have not, as a rule, so many outlets for their energy, and the worry and strain of house and children, with very little change and amusement, in many cases are most wearing.

The time to cure "nerves" is at the very beginning. If you find yourself getting into a way of feeling "blue" frequently without any real reason pull yourself up. Stop and ask yourself what it really is you are worrying about, and you will very possibly find that you are converting a molehill into a mountain. Or perhaps you are not taking sufficient food. Many women do not at all realize that in order to keep themselves up to the mark meals must be nourishing and regular, but if you find you do not easily digest heavy meals don't eat them. Many women, more especially as they get on in years, would do far better than they are if they took meat once a day only, substituting an egg for breakfast and some vegetable dish for either lunch or supper.

If at any time you find yourself getting "nervy," try if possible what a few days' change of air and surroundings will do. It often works wonders.

The following are a few good rules to follow:

Live and sleep in rooms with open windows.

Be out in the open air as much as possible, even if it means giving less time to the house.

Try to take ten minutes in a really comfortable chair with your eyes shut in the middle of the day.

If during the day you feel inclined to weep without any real reason, start doing something that will take all your energies.

Household Discoveries

A VEGETABLE LOCKER.

THE housekeeper who has once known the convenience of a vegetable locker in the cellar will deprive herself of other necessities rather than not have one installed in any house where she may live. Such a locker can be made of heavy wire mesh, with about inch and a half spaces. For the average sized family it should measure eight feet long and four feet wide and extend from the floor of the cellar to ceiling.

At one end should be a door two feet wide, provided with a spring lock. Inside, running around the side and end, are two shelves of wire netting, the first four feet high, the second from eighteen inches to two feet above it.

Underneath is ample space for baskets, garden tools and other utensils that are better locked away from dishonest salmen and mischievous children. On one of the shelves can go boxes and crates of vegetables, jars of preserves and canned goods. Any of these latter that should be kept dark can be wrapped in paper or a box with a hinged door can be provided for them.

In arranging such a vegetable locker it is well to put it near a window, which may be kept open to give a good circulation of air. The cost varies, depending upon the price of labor and the netting, but the locker could probably be built for from $25 to $30.

LAUNDRY HINTS.

Every washwoman knows the nuisance of hanging out a large family's handkerchiefs, collars, finger bowl doilies and other small articles. To pin them to the line takes time and patience.

One old colored woman has hit on a plan of drying that saves her many minutes. She had her mistress make her a long, shallow bag of strong white mosquito netting, with a drawstring at the top and tapes sewed at the corners and at intervals of three or four inches between.

When the smaller articles were ready for hanging on the line they were laid carefully in the bag, the string drawn up so they would not blow out and the bag pinned to the line by the tapes for the sun and air to filter through the open meshes of the net.

USEFUL TO KNOW.

If a drop of sewing machine oil gets on white cloth talcum powder sprinkled on it liberally will absorb the oil and leave no spot.

A BROOM SUPPORTER.

A broom supporter made of spools is a simple and convenient device. Screw two large empty spools high up on the middle frame of a door, just far enough apart to allow the handle of the broom to slip in. The broom part rests on the spools.

Fashionable Foulards.

Effective Use Of Soutache Braid In Egyptian Designs

THERE is an astonishing demand for foulards this summer. Every season toward the end of spring several models are launched in this material by the smart dressmaking establishments, but on each occasion without much success. There is always a new variety of fabric, striped or flowered, to attract our attention, and the attempt to popularize the foulard is postponed for another year. For the moment there is nothing novel as regards silhouette or style to interest us, so we are glad to repeat the creations of the day in the oft overlooked foulards. The silk manufacturers have given us this season many different designs from which to make these gowns. The newest foulards are copied in the matter of color from the liberty satins that are so soft and charming in tone, and the printed designs recall in some instances the old Venetian brocades, while in others they strongly resemble the quaintest Egyptian hieroglyphics. Wafer stripes, separately or combined, are also much in favor. The former appear chiefly in a blurred white upon a colored ground. I have seen some as large as quarters and others the size of a pea. The tiny specimen is perhaps the most worn. The minuscule white specks are grouped in batches at regular intervals, and their effect is novel and pretty. The stripes in every dimension have not the same prestige.

There are numerous ways of fashioning a foulard frock that make it quite distinctive. One famous Paris house has sent over a model with a double skirt, the lower one full and semi-training, the upper one tight fitting and outlined at the hem with a band of satin several shades darker than the material. The band is repeated around the bust and on the ends of the long sleeves. The yoke of the bodice is in this case in cream open worked linon, chosen in an art nouveau pattern and made quite transparent without a lining.

But the novelty of the moment is the tailor made costume in spotted foulard, the creation of Jeanne Lanvin, the well known dressmaker and milliner of the Faubourg St. Honore. The long jacket of mauve foulard dotted with tiny white spots has wide pointed revers of the plain silk above a trimming of small gold buttons and spherical knobs sewed in batches. This same original trimming appears on the short plaited skirt, which is fastened with a wide girdle of the spotted foulard lined with the plain mauve silk. This girdle is drawn through a large mother-of-pearl buckle in such a manner as to show the plain lining. The costume is worn over a blouse of madeira work, combined with tucked white chiffon.

Another very good frock, not, however, of the tailored ilk, is in chartreuse green, covered with bouquets and trellises of lilies, orchids, irises and leaves in white renaissance design. The medici emplecement and sleeves give a particular cachet to this gown. The sleeves are made in two parts, in plaited foulard from the shoulder to the elbow and in white embroidered tulle to the wrist. The plaits are arranged in a slanting loose fashion right down the arm, while the tulle is embroidered in a trellis work design, and the same idea is carried out on the square yoke. The bodice is gathered rather full and joined to the plain, high waisted skirt.

It is going to be also a great muslin summer, of tub frocks that are really tubable, and there is a comforting and refreshing quality about the dress that has just returned from the laundry that no other fabric gives on a broiling day. These little frocks are generally made up in one piece style, but the jumper waist is considered correct in all matter of simple frocks. Ruffles as skirt trimming are in first favor, and there is no adornment easier to accomplish than these effects by the woman who sews or by the little seamstress. For linen frocks, which are extremely modish this summer in pale pastel shades, there are stunning designs for ornamentation done in soutache braiding in geometrical patterns. Egyptian work is considered very smart, and sharp pointed triangles placed close together are a fine imitation of a real Egyptian design. The idea is to put the braiding as closely compact as it can be sewed together.

A most effective gown of the princess variety in natural colored linen that was recently made by a clever girl has a black key pattern carried out in narrow black soutache, extending directly down the front of the frock from waist to hem. The straight lines in this form formed a trimming down the center of the long, tight sleeves and out and the high linen collar and narrow cuffs.

Another frock of French gray linen had panels of the Egyptian soutache braiding on each side of the armhole seams, reaching to the knees. This [illegible] arrangement, and another [illegible] is made of black satin [illegible] buttons. Coats have [illegible] and buttons of [illegible]. All of these coats the [illegible] decidedly on the [illegible] very lightly worked [illegible] full or of loops [illegible] with heavy [illegible].

It is true that never in sartorial history [illegible] with trimming [illegible] work, yet [illegible] more possibilities [illegible] chiffon with simple [illegible] design.

CATHERINE TALBOT.

New York.

A NEW PRIMA DONNA.

Village Blacksmith's Daughter to Sing at Metropolitan Opera House Next Winter.

If Herr Director Dippel of the Metropolitan Opera House, New York, hadn't journeyed down to New Jersey one day last April, and if he hadn't gone to Plainfield and he hadn't passed the little Presbyterian church there, and if the preacher had been exhorting instead of the choir singing, and if— Well, Herr Dippel did accomplish

MISS ANNA CASE.

all this, and in consequence pretty Miss Anna Case of South Branch, N. J., a blacksmith's daughter, is to sing in grand opera next winter. Herr Dippel was so impressed with the voice issuing from the church as he drove by that he entered the edifice and after the services asked the young soprano to sing for him.

It was no ordinary voice that he heard; it was heavenly, and the impresario asked the astonished girl to come into New York city the next day to meet Signor Gatti-Casazza and Conductor Hertz. There was little sleep that night for Anna Case. The following day she was at Mr. Dippel's office and sang the aria from "Carmen" so exquisitely for her musical critics that a contract was duly delivered and signed a few days later making this fortunate young woman a member of the Metropolitan Opera House company. Miss Case is now studying certain roles in which she will appear next season under the direction of Miss Bonaci, and in October she will report for rehearsals. At the close of next season she will go abroad for a long term of study, both in singing and in dramatic acting. To quote the lady herself: "You see, I was brought up in a country branch, where my father now lives. He is the village blacksmith—Father Case. When I was a little girl I used to play and work, too, around the blacksmith shop. I used to shoe all a fine. The horses as my father said they—I mean shoe a horse myself. I have done it many times. [illegible] I think it's something not many girls can say.

"All my life years ago I was taking singing lessons. My father was too poor to pay me, but some friends believing in my voice had me the money to pay for my lessons. My good fortune seems almost too good to be true. I can hardly realize that I have a contract to sing at the Metropolitan Opera House next season. I have never been on the stage. I have never had any stage. Of course I want to succeed with my voice, but grand opera seems so far off that I don't even let myself think of it. Herr Dippel says I can succeed if I will do my work. He won't be disappointed in that at least."

DISCRIMINATION Woman's Trump Card.

Wherein She Differs From a Man When Employed to Do Business For Others. Still, There Are Exceptions.

THE woman [illegible] is [illegible] in the [illegible]. Of course [illegible] this is the day of the [illegible] woman [illegible] for about of the man in the [illegible]

[illegible]

[illegible] What is name and the sandwiches [illegible] portion.

And the press agent? Oh, he is eating [illegible] dairy lunches and looking for [illegible]

A woman would not have done that. She would have [illegible] the same fact [illegible] in social matters [illegible] with the [illegible] reputation [illegible] without [illegible].

Woman's by an Editor."

[illegible]

[illegible] only in certain [illegible] and runs these away from the [illegible] service [illegible] world. She doesn't realize how much she is hurting herself by this shortsighted policy."

Paris Not Cheap.

It makes me weep whenever I hear a girl talk about living cheaply in Paris. Of course only those who haven't tried it speak that way. It's a great thing to have genius and to wish to cultivate it; but, my friends, it can be done in this country, where food is plentiful, and, pardon my saying so, water also.

Even the cheapest pensions now charge $8 a week for board. One can no longer obtain dinner even in a crematory for 25 cents, and, as for hot and cold water, one pays the limit for it.

The funniest thing about my Paris is that the times we consider necessities the Parisian people can very well do without, and if you are such a sybarite that you are unable to live without them, why, you have a bill for extras as long as your arm. That's all. Think of it—Pa, mas!

[illegible]

We are certainly creatures of moods!

Nora Blade

TRAINS TO AND FROM BOSTON

SOUTHERN DIV.

To Boston. Lve.	Arr.	From Boston. Lve.	Arr.
6.46	6.50	6.26	7.26
a6.27	7.41	7.03	8.03
b6.44	7.53	8.15	9.05
6.49	7.30	9.00	9.53
7.01	8.00	5.15	6.52
7.32	8.05	b5.01	a6.47
a7.31	8.50	b10.21	11.24
7.44	8.35	11.30	12.02
8.48	9.25	12.00	12.56
8.56	9.35	1.00	1.37
b9.27	10.55	1.15	1.52
9.32	10.19	2.00	3.04
10.45	11.40	3.00	3.37
11.38	12.29	3.44	4.31
12.12	1.00	b3.31	5.03
1.46	2.30	a4.11	5.50
2.41	3.33	5.03	6.37
3.57	4.49	b5.21	6.28
4.00	4.58	5.15	6.57
4.28	5.40	b5.51	7.05
5.21	6.15	a6.14	7.38
b5.10	7.19	7.30	8.05
6.28	7.10	8.00	8.50
7.56	8.24	b9.31	11.24
8.21	9.10	11.17	11.57
10.00	10.45	11.25	12.16

WESTERN DIV.

To Boston. Lve.	Arr.	From Boston. Lve.	Arr.
6.46	7.55	a7.00	8.30
8.04	8.55	7.30	8.52
9.30	10.14	9.24	10.55
b10.50	11.55	10.25	11.52
12.05	1.14	11.00	12.04
a1.30	2.36	2.14	3.23
3.15	4.13	3.35	4.55
4.35	5.55	4.29	5.56
5.45	6.03	6.03	7.01
7.00	8.00	6.55	7.45
9.35	10.34	9.35	10.53
		a11.25	12.21

a Runs to Lowell Saturdays only.
b Runs to Lawrence Saturdays only.

From Boston.
a Via Bedford.
b Via Salem Jct.
z Via Wilmington Junction.

SUNDAY TRAINS

SOUTHERN DIVISION

6.49	7.34	8.20	10.03
7.32	8.05	10.01	11.27
8.05	8.40	11.31	12.07
8.15	9.45	1.00	1.57
9.20	10.15	4.00	6.02
10.30	11.03	7.30	8.45
2.15	3.27	8.30	9.05
5.15	6.06	9.00	10.02
6.38	7.10	10.14	1.52
7.30	8.27	11.22	11.57

SUNDAY TRAINS

WESTERN DIVISION

8.30	9.00	8.03	9.05
12.30	1.15	12.03	1.[illegible]
3.50	5.00	2.14	3.[illegible]
6.45	7.06	5.[illegible]	7.47
8.50	10.02	5.[illegible]	7.[illegible]
		8.45	9.12

LOCAL NEWS

First-class work, Tolles's Bakery.

Undertaker Fineran, Lowle Sq. Tel.

J. F. Donlon Insurance, Odd, real estate and mortgages. Telephone.

Teeth extracted Lowell, 1909 without pain by the Cheadine system of painless dentistry. Dr. Gleason, 105 Merrimack.

During July and August the city library will be closed Tuesdays at 12 m. and Thursdays and Friday evenings at 6 p. m. The Sunday opening of the library and reading rooms will be discontinued during July and August.

ROOMS TO LET

A suite of three nice rooms in the Harrington Building, 72 Central street over T. C. Lee & Co's insurance office especially adapted for dress-making parlors or other light business. Rent very reasonable to responsible parties. For particulars inquire at The Sun office.

BRIBERY CHARGED

ST. LOUIS, July 3.—According to a special cable despatch to the Republic from Marienbad, Austria, Ellis Wainwright, a St. Louis broker, who arrived there Thursday, refused to affirm or deny the report that he intends to depart for his home city to stand trial on a charge of bribery preferred against him in 1902.

THE ONLY ONE HE EVER LOVED.

DOWD'S

Honest Ten Cigar

CURTIN & SPILLANE

Plumbers, Steam and Gas Fitters

Estimates Cheerfully Given

26 ANDOVER ST. Tel. 2429

LAKEVIEW THEATRE

ALL THIS WEEK

Matinee Daily Except Monday.

Flynn Stock Co.

With JAMES KENNEDY in the Comedy Drama

"Chuckie Connors"

The Bowery Boy

Prices—Eve., 10, 20, 30c; Mat., 10, 20c

Seats at Carter & Sherburne's Drug Store.

Next Week—"Jack Swift."

Canobie Lake

Park Theatre

OPENS ON JULY 3

With

Bradshaw's Truobles

MONDAY

July 5th

Band Concert

—AT—

Lakeview

AFTERNOON and EVENING

Public Notice

—TO—

Auto Drivers

[illegible]

Secretary Town of Chelmsford.
D. Frank Shall, Sec'y.

IN UP-HILL GAME

Continued

balls and Massey got a single, scoring Flynn. That was all the scoring on the Lawrence end. The visitors almost scored in the first inning but for a great play by Howard. Steam Roller O'Brien was at second when Duggan cracked the ball to deep right for a clean single. O'Brien put on 90 pounds pressure and came down on the plate with full steam on. Howard gathered the ball and threw perfectly to the plate Boyle having a second to wait for O'Brien. The big fellow thought he had that run in his pocket and was taken put out mentally to think that he had been put out seconds after his hard run.

Bannon opened the fifth with a single and Huston followed with a two sacker and error and a grounder by McDevitt to Murphy let in Huston, Bannon scoring on the two bagger.

In the eighth errors by Duggan and Massey, singles by Venable and Flaherty with a sacrifice by Fitz in behalf of the home team threw more runs and the final score was 7 to 4.

The score:

LOWELL.

	ab	r	bh	po	a	e
Venable, ss	4	3	3	1	1	0
Chesbro, 2b	3	0	1	3	5	0
Flaherty, c	4	0	1	6	2	0
Howard, cf	4	0	0	3	1	0
Duggan, lf	4	1	1	2	0	0
Huston, 1b	3	1	1	12	0	0
Boyle, c	3	0	0	6	1	0
McDevitt, rf	3	1	1	0	0	0
Fitz, p	1	0	0	0	5	0
Blanchard, p	1	1	0	0	2	0
Totals	30	7	8	27	17	0

LAWRENCE.

	ab	r	bh	po	a	e
Flynn, lf	3	1	0	1	0	1
Murphy, ss	4	0	0	4	3	0
O'Brien, cf	4	0	0	1	0	0
Massey, 1b	3	1	2	10	3	1
Duggan, 2b	4	1	2	2	4	2
Vilsoni, rf	4	0	0	2	0	0
Hammond, 3b	4	1	2	3	0	0
Ainsmith, c	4	0	1	4	2	1
Sline, p	4	0	0	0	1	0
Totals	30	4	7	24	13	5

Lowell 0 0 0 1 2 1 0 3 0—7
Lawrence 0 0 0 2 1 0 0 0 0—4

Two base hits—Massey, Venable, Huston. Three base hits—Hammond. Hits—off Blanchard 3 in 1 2-3 innings; off Tyler 4 in 1 1-3 innings. Sacrifice hits—Murphy, Fitzpatrick. Stolen bases—Flynn, 2. Double plays—Massey and Duggan; Flaherty, Fitzpatrick and Huston. Left on bases—Lowell 1; Lawrence 6. First base on errors—By Lowell 3. Hit by pitcher—O'Brien and Massey by Blanchard. Struck out—By Tyler 2; by Blanchard 1, by Sline 3. Wild pitch—Tyler. Time—2.01. Umpire—Fahey. Attendance—800.

NATIONAL LEAGUE STANDING

	Won.	Lost	P. C.
Pittsburg	45	16	73.5
Chicago	39	23	62.9
New York	34	23	59.6
Cincinnati	32	30	51.6
Philadelphia	28	32	46.7
St. Louis	25	35	41.7
Brooklyn	21	39	35.0
Boston	17	43	28.3

NATIONAL LEAGUE RESULTS

At Philadelphia—(First game)—Philadelphia 5, Boston 4 (11 innings). (Second game)—Boston 3, Philadelphia 0.

At Pittsburg—(First game)—Chicago 8, Pittsburg 9. (Second game)—Pittsburg 4, Chicago 2.

At Brooklyn—New York 7, Brooklyn 3.

At St. Louis—St. Louis 5; Cincinnati 1. (11 innings).

N. E. LEAGUE STANDING

	Won	Lost	P. C.
Lynn	35	20	63.6
Fall River	31	22	60.[illegible]
Brockton	32	22	59.3
Haverhill	33	26	55.9
Worcester	29	27	51.8
New Bedford	21	34	38.2
Lowell	21	35	37.5
Lawrence	19	38	33.3

N. E. LEAGUE RESULTS

At Lowell—Lowell 7, Lawrence 4.
At Worcester—New Bedford 3, Worcester 1.
At Lynn—Lynn 5, Brockton 4.
At Haverhill—(First game)—Haverhill 14, Fall River 1. (Second game)—Fall River 5, Haverhill 4.

AMERICAN LEAGUE STANDING

	Won	Lost	P. C.
Detroit	45	21	68.2
Philadelphia	37	26	58.7
Boston	36	29	55.4
Cleveland	32	31	50.8
New York	31	31	50.0
Chicago	27	34	44.3
St. Louis	24	40	37.8
Washington	21	41	33.9

AMERICAN LEAGUE RESULTS

At Boston—Philadelphia 1, Boston 6.
At Chicago—Chicago 15, St. Louis 3.
At Cleveland—Detroit 3, Cleveland 2 (12 innings).
At New York—New York 3, Washington 9.

GAMES TODAY

New England League

Lowell at Haverhill.
Lawrence at Brockton.
Fall River at Lynn.
New Bedford at Worcester.

American League

Washington at Boston.
St. Louis at Chicago.
Detroit at Cleveland.
Philadelphia at New York.

National League

Pittsburg at Cincinnati.
St. Louis at Chicago.

SUNDAY GAMES

American League

Detroit at St. Louis.
Cleveland at Chicago.

ALTERATION SALE

More Bargains Today Than You Ever Saw Before

WE NEED THE ROOM

Store closed all day Monday, Tuesday, Wednesday, to make extensive alterations. We have no place to put the goods so we must sell them.

We put the final prices on everything

AT 7 O'CLOCK TONIGHT

25c and 29c Corset Covers 19c
50c and 69c Corset Covers 39c
69c and 98c Gowns 50c
97c and $1.25 Gowns 69c
50c White Petticoats 39c
97c Lingerie Waists 69c
97c Tailored Waists 69c
$1.97 and $2.50 Lingerie Waists $1.50
$1.97 Silk and Tailored Waists $1.50
$2.97 Gingham Suits $1.97
$2.98 and $3.98 Lace Waists $1.97
$1.97 and $2.50 Gingham Suits $1.35
69c Tub Petticoats 45c
98c Black Petticoats 69c

There will also be a number of small lots too small to advertise, so it will pay you to come down town

At 7 O'Clock Tonight

FOR SALE

4 plate glass show cases 8 feet long.
3 black walnut top counters 15 feet long.
No reasonable offer refused.

The White Store

114—MERRIMACK STREET—116

BASEBALL MONDAY

SPALDING PARK

WORCESTER VS. LOWELL

Game called at 9.30 a. m.

McGauvran Bros.

LOWELL'S LEADING

Piano and Furniture Movers

Furniture and Crockery Packed by Experienced Men

STORAGE

OFFICE, 5 BRIDGE STREET

Opp. Transfer Station

Office Tel. 49 Residence Tel. 1035-1

THEATRE VOYONS

Sunday

One in the afternoon till three in the Morning

Monday

Nine till 10.30. Different Program Each Day

BREEZY POINT

WILLOW DALE

Dance There Today or the Fourth You'll Be Glad.

BASE BALL

MATHEWS VS. SANCTUARY CHOIR

AT WASHINGTON PARK

Monday Afternoon

Admission 15c Ladies Free

JOHN A. COTTER

HEATING, PLUMBING

GAS FITTING

Satisfaction guaranteed. All orders promptly attended to. Estimates cheerfully given. Shop 56 Willie St., East Broadway. Telephone.

Good Points

Surely our Varnish has many good Points about it.

If your furniture is dull, you should Not be without it.

COBURN'S VARNISHES

give and retain the roundest, deepest and most velvety gloss; they are the least affected by ammonia, water and other agencies destructive of varnish and they are the most durable.

C. B. COBURN CO., 63 Market Street.

COAL

The Satisfactory, Dependable, Worth-the-Money Kind

LIVINGSTON

15 THORNDIKE STREET

DIAMOND NOTES.

We'll observe the Fourth by passing New Bedford.

Monday's game starts at 3.30 o'clock in the morning.

Steam Roller O'Brien formerly of the New Bedford team is tramping down the outfield for Lawrence.

Not an error in two games.

It looked at one time as if George Donnelly had got "Mutt's" goat for "Mutt" put the evil eye on him and was digging over the rules to see if he could fine a spectator.

Although Umpire Fahey missed Boyle's put-out of Massey at the plate, outside of that he was all right and of all the umpires we've seen in Lowell, lately give us "Mutt."

Pitcher Tyler is a product of Derry, N. H., and comes recommended by Alec Ferson, the old Manchester pitcher. Tyler showed the ear marks of a promising pitcher. When Tyler was taken out little Denny Cronin remarked: "Who is that fellow?"

"He's a pitcher from Derry," answered his friend.

"What does he pitch, hay?" asked Denny.

Danzig and Uniac are still on the injured list while Boyle is catching with a bad hand.

Tommy Catterson has not played since he was hurt at Spalding park.

Sline is about the only one of the Lawrence pitching staff who is able to work.

Since Manager Gray assumed control Lowell has won eight out of 13, losing four and tieing one.

Lowell played a fine up-hill game throughout.

It's worth the money to watch Howard throw home. He certainly cut off Steam Roller O'Brien with ease.

A big crowd went to Haverhill this afternoon including the irrepressible Donnelly.

After today the grand stand will be rain proof.

We'll be on top of Worcester in a few days.

Umpire Connolly imposed a fine of $10 on Bannon which was paid last evening. Connolly is a fine umpire—that is, he imposes more fines than the others.

Billy Merritt is scouting for the Lowell team, looking up a pitcher.

BASEBALL NOTES.

Lynn will more than likely secure first baseman Stem from the Boston Nationals.

Manager Lake expects to work his new pitcher, Pape, before the close of the week.

Fall River is showing an ability to keep after the leaders in the New England race this season.

Ed Hanlon has signified his desire to buy the Boston Nationals should the present owner desire to sell out.

Hugh Duffy is now driving his Providence team to the front in a way to wake up the sleeping members of the Eastern league.

Eddie Cicotte is suffering from a lame arm, and he said yesterday that he didn't think he would start west with the team next week.

Although President John Dovey is strong in denying that Bowerman is likely to leave the Boston club for a berth with the New York Giants, the New York prophets say Bowerman will be back in Coogan's hollow before many days.

CITY LEAGUE GAMES TODAY

Crescents vs. Y. M. C. A. Indians.
Palmers vs. Redskins.
O. M. I. Cadets vs. Richmonds.
Utopias vs. Mercurys.
Leroys vs. Riversides.

AMATEUR BASEBALL.

Arrangements are practically completed for the big game at Washington park Monday afternoon between the Shamrocks of the North common and the Lowell Americans, who claim the South common as their home. One of the features of the day will be that the followers of both teams will wave pennants. It was the intention of the North common boys to have green, but owing to the inability of the committee to secure a sufficient supply of this color, red has been substituted. The followers of the American team will carry blue. Both will be suitably inscribed with the insignia of the club. Each faction has purchased 500 flags.

The players of both teams are confident of winning and will play their best to secure the victory. The game will be called at 3.15 o'clock.

The Glendale Juniors and the Meteors will clash on Lincoln park this afternoon.

The Mysteries and Elms will play today on the Lakeview avenue grounds and a good game is expected.

The game at Spalding park Monday afternoon between the Lowell A. A. and the Lawrence Independents will undoubtedly be an excellent contest, as both teams are in the pink of condition. The curain will rise for this game at 3 p. m.

Ryan, who is playing on the receiving end for the Wanderers, is putting up a fast article of ball. He is not only playing a clever fielding game, but is hitting in tiptop style.

The games scheduled in the Lowell & Suburban league today are as follows: Wanderers vs. Dixwells at Aiken street grounds; O. M. I. Cadets vs. Mt. Groves at Textile campus; Indians vs. Dragons at Dragons grounds; Y. M. C. A. North Chelmsford game postponed until Monday morning at Washington park, 10 o'clock.

The Middlesex team will play the Pennus club at the Middlesex grounds this afternoon.

The Lowell team will contest for honors with the Chelmsfords at the B. A. grounds this afternoon.

The Indians and Dragons will meet at Faulkner park, Billerica, this afternoon. Game to be called at 3.15.

The Dixwells and Wanderers will play on the Aiken street grounds this afternoon.

The Avons of the First Primitive Methodist church will play the Barnacles of the First Baptist church this afternoon on Tibbetts' field.

"Sully."

HICKMAN SUSPENDED

BROCKTON, July 3.—His action in Thursday's game in assaulting Umpire Rorty by punching and jumping upon him, following an adverse decision at second base, led to the suspension yesterday of Charles Hickman, the second baseman of the Brockton New England league team. This action is but temporarily and for the purpose of allowing the officials to investigate.

PITCHER McCONNELL SOLD

NEW YORK, July 3.—Pitcher George McConnell was released by the New York Americans to Jersey City of the Eastern league yesterday. McConnell will be repurchased by the local team at the end of the Eastern league season. He was with Buffalo last year, and $3500 was then paid for his release.

Mr. and Mrs. Fred W. Jefferys of Peterboro, N. H., are visiting their sister of this city. They will return to Peterboro, N. H., after next week.

Middlesex Safe Deposit and Trust Co.

CORNER MERRIMACK AND PALMER STREETS.

PAYS 2% Interest ON $500. DAILY BALANCES

The Middlesex Trust Co. is not a Savings Bank; always has been and is careful not to intrude upon the legitimate field of the Savings Bank.

It pays interest to Depositors.

Money goes on Interest at once.

Interest is entered to credit Depositors, first of every month, computed to tenth of previous month.

The Middlesex Trust Co. is a good and a safe place for the deposit of money awaiting Investment or awaiting Distribution. The deposit is earning money all the time, and all the time is subject to check.

Middlesex Safe Deposit and Trust Co.

Same Place That Has the Safety Boxes
Same Place That Has Summer Storage

OPEN SATURDAY NIGHTS.

ATHLETIC MEET

To be Held at Nashua Monday

Many lovers of athletics from this city will go to Nashua on Monday, where at the Fair grounds a big athletic meet is being held under the auspices of the Olympic Marathon club. Henri Renaud, the Marathon winner, will run three men 15 miles, his opponents running five miles each. There will be a 10 mile race, five of which will be run on the road and the other half on the Nashua Fair grounds. The meet is sanctioned by the A. A. U. There are several Lowell entries.

NELSON'S COLONIAL STORE

IT SAVES TO PAY CASH

NOTICE

OWING to our Fruit, Soda, Bakery, Confectionery, Grocery and various other departments and the divided opinions regarding Tuesday or Thursday afternoon closing, we have decided until further notice not to close. One half of our salespeople will be on duty each afternoon, and if necessary, extra help will be engaged.

COLONIAL BLDG., MERRIMACK AND CENTRAL STS.

C. F. KEYES, Real Estate Auctioneer

Office, Old Boston & Maine Depot. Rooms, Green Street. Storehouse and Commission Tel. 1485.

NEXT SATURDAY, JULY 10th, AT 3 P. M.

THE RESIDENCE OF THE LATE ARTHUR STAPLES AT 55 FRANKLIN STREET, CONSISTING OF A 2½ STORY SLATED ROOF HOUSE WITH ABOUT 3850 SQUARE FEET OF LAND.

On the premises, regardless of the weather, I shall offer for sale the above residence. The house is a 2½ story, slated roof, with 11 rooms, bath, pantry, large wash room, tiled and refinished attic. On the first floor there is a large parlor with bay window, marble mantels, gas papering, good sized sitting room with bay window and marble mantel and fireplace, very large dining room with oak floor, large kitchen, pantry, bath, wash room, lavatory and back shed on the first floor. There are six very large chambers on the next floor, one of the rooms having a sink and all connections so that it could be very easily arranged for a two-tenement house. Parlor, sitting room, dining room have black walnut doors, both doors being very handsomely inlaid. There is open plumbing, soapstone sink and wash trays, and set boiler in the wash room; gas, furnace heat, furnace being practically new. Cemented cellar with brick coal bins. The house is in excellent shape on the inside, and a coat of paint on the outside would put it in first class condition. Now then, while this house has been occupied as a private residence with a very little expense it could be made into an excellent two-tenement house. The lot has a good frontage on Franklin street with an area of about 3850 square feet. The lot is all fenced in, and there is an automobile shed in the rear, the lot is all sodded and cultivated around the house. Now for someone with a large family, or for someone who would like to make an investment in a two-tenement house, they should look this property up. It is in an excellent location and adjoins the former residence of the late William H. Wiggin, and is the second property from Willie street. The property can be seen at any time by calling and making inquiries from the auctioneer who is in full charge.

Terms: $400 to be paid to the auctioneer as soon as struck off.

C. F. KEYES in charge.

THE WEATHER
Fair and cooler tonight; Sunday fair probably continued fair Monday; light westerly winds.

THE LOWELL SUN

6 O'CLOCK

ESTABLISHED 1878 | LOWELL, MASS. SATURDAY JULY 3 1909 | PRICE ONE CENT

NIGHT EDITION

GRAND MONUMENT

Erected to Memory of the Founder of the G. A. R.

WASHINGTON, July 3.—With imposing ceremonies the granite monument erected in this city as a memorial to the founder of the Grand Army of the Republic, Major Benjamin Franklin Stephenson of Illinois, and to the organization itself, will be unveiled this afternoon. All the regular troops in and about Washington will proceed in conjunction with the Grand Army of the Republic and the ladies' auxiliaries. President Taft will be the principal speaker and guest of honor. He will be followed by Rep. J. Hampton Moore of Pennsylvania. General Louis Wagner, past commander-in-chief, will formally turn over the memorial to Commander-in-chief Nevins who will accept and present it to the United States. The program will be interspersed with selections by the United States marine band and vocal solos. Senator William H. Warner of Missouri, past commander-in-chief, will preside and invocation will be delivered by Chaplain-in-chief John Spencer of Knoxville, Tenn. Major Stevenson, a house surgeon in the fourteenth Illinois infantry, was not only the founder of the G. A. R. but its first provisional commander-in-chief. The movement for the erection of the memorial was first suggested by Col. John McElroy of this city, who also served in an Illinois regiment. It is the first memorial of the kind ever erected, and while the G. A. R. raised most of the funds the Women's Relief Corps gave valuable help. The various women's organizations were represented at the unveiling.

FAMILY QUARREL

Man Killed Wife and Fatally Injured Children

CLEVELAND, O., July 3.—Foster Thy, colored, killed his wife by cutting her throat and fatally injured his two children by beating in their skulls with a hatchet here early this morning. A family quarrel is said to have been the cause of the trouble.

DOOMED TO DIE

Boston Chinamen Received Death Sentence Today

BOSTON, July 3.—Death sentences were pronounced today on the five Chinamen convicted of shooting four members of the On Leong tong in the tong war in Chinatown, in August, 1907. Leong Gong, Min Sing, and Hom Woon to die the week of October tenth and Worry Charles and Joe Guey the following week.

With the exception of Joe Guey all of the convicted men received the announcement of the death penalty with impenetrable stoicism. Joe, however, collapsed when he was led from the pen to the detention room and had to be carried out by the officers.

Sentence was imposed by Judge Brown who with Judge Edward Pierce presided at the trial of the Chinese.

The five convicted men were brought into the superior criminal courtroom immediately after a special session of the grand jury had made its report. All were placed in the prisoners' cage while nearby sat their counsel, General Charles W. Bartlett and Harvey H. Pratt. The prisoners were dressed in American clothing of blue serge and with the exception of Leong Gong, who wore a queue curled about the top of his head, all had their hair cropped in American fashion. Before sentence was pronounced Judge Brown asked the prisoners if they had anything to say before sentence of death was pronounced. Joe Guey rose to his feet, and through an interpreter said: "I am not to blame, your honor; I had nothing to do with the shooting." Worry Charles who formerly was a court interpreter then arose and said in almost faultless English: "I am entirely innocent; God knows I am innocent." None of the other prisoners spoke.

Judge Brown then imposed the death penalty. Leong Gong, Min Sing and Hom Woon are to be put to death in the electric chair at the Charlestown state prison some time during the week beginning Oct. 10 next, while Worry Charles and Joe Guey are to be executed some time the following week.

With the pronouncing of the death penalty on the five Chinese today only one more chapter, the execution of the men, remains to be told of the famous tong war in Boston's Chinatown. On the evening of August 2, 1907, when the streets of Chinatown were crowded a band of armed Chinese appeared in the streets and began shooting promiscuously. When the smoke of battle had cleared away it was found that four Chinese all members of the On Leong tong had been killed. The arrest of ten members of the Hop Sing tong, a rival organization followed. Nine of the men were indicted for murder and Worry Charles, a Chinaman with an American college education and an American wife was indicted for being an accessory before the fact. Charles was a familiar figure about the courts in this city having been official Chinese interpreter for many years. During the trial one of the prisoners died in his cell at the Charles street jail, the case of another was not pressed by the late District Attorney John B. Moran and eight were convicted. Three of the convicted men were later granted a new trial and are now in jail awaiting such an event.

AMBASSADOR LEISHMAN CALLS.

ROME, July 3.—Ambassador Leishman called for the first time at the foreign office today and was cordially received by Foreign Minister Tittoni. The foreign minister lwelt upon the excellent relations between America and Italy and expressed the hope that they will become even closer under Mr. Leishman.

REV. MICHAEL RONAN

Pastor of St. Peter's Church Died at 1.05 This Afternoon

THE LATE REV. MICHAEL RONAN.

Rev. Peter Ronan, His Only Brother, of Dorchester, at Bedside of Dead Clergyman—He, too, is Seriously Ill

Rev. Michael Ronan, the venerable and well beloved pastor of St. Peter's church, passed away at St. Peter's parochial residence, at 1.05 o'clock this afternoon.

The end came peacefully, and without the evidence of suffering, the dying priest passing into a deep, calm slumber.

By his bedside was his brother, Rev. Peter Ronan, pastor of St. Peter's church, Meeting House Hill, Boston, who came here from a sick bed on the noon train. Fr. Peter Ronan is the last of the family and his brother's death coupled with a serious illness caused grave doubts as to his condition. He is now under the care of a physician at St. Peter's.

Fr. Michael Ronan's last illness dates back to last Sunday when as he was concluding the service of mass at St. Peter's Orphanage he fell in a faint. A physician was summoned and he was removed to his home where it was soon evident that he would not recover. He gradually grew weaker and last night had a sinking spell. His decline came first during the week of the women's mission held at St. Peter's shortly after Easter. On Friday of that week he participated in the services of the mission and addressed the women. The effort proved too much for his limited strength and he collapsed in the church. After a rest, however, he began to show signs of improvement though from that time he did not appear at a public service. Fr. Ronan fully realized the approach of death and with beautiful resignation awaited its coming.

Rev. Michael Ronan, like the disciples of old, went to the service of the Master from the humble walks of life. He was born in West Meath, Ireland, 70 years ago and came to this country when a youth. He found employment with Davis and Furber of Ballardvale and there learned the trade of a carpenter. Finding himself possessed of a vocation for the priesthood he went to St. Mary's college, Bardstown, Kentucky, for his classical education and from there entered St. Mary's Seminary, Baltimore, Md., where he was ordained, in December, 1873. He was attached to the Boston archdiocese and was assigned to St. James' church, Harrison avenue, as a curate where he remained until August, 1884, when he was appointed pastor of St. Peter's church, this city, to succeed the late Rev. Peter Crudden.

In December, 1898, he quietly observed the 25th anniversary of his ordination at the parochial residence with a special service and an informal reception to a few of his clerical friends. During his career he attended all of the great religious events of the archdiocese and was a close friend of the late Archbishop Williams while he followed with evident pride the career of Archbishop O'Connell, "one of St. Peter's boys." Fifteen years ago Fr. Ronan had the distinction of preaching in the Baltimore cathedral before Cardinal Gibbons and Mgr. Martinelli, the papal delegate. Fr. Ronan's sister died five years ago and his brother, Rev. Peter Ronan, is the only member of the family now alive.

Few pastors have enjoyed such general and complete confidence of their flocks as did Father Ronan. In temporal as well as spiritual matters his advice was frequently sought and always accepted. Never a day passed but a stream of people filed in and out of the reception room for a few minutes' talk with him and it mattered not how busy he might be he would always find time to see all. The benignity of his character was reflected in his sunny countenance and he met all with a smile that inspired confidence. The children were his particular friends, particularly the little waifs of St. Peter's Orphanage with whom he spent much of his leisure time. He was kindly, charitable and a devout servant of the Master and he also was a man of marked executive ability.

The beautiful St. Peter's church will stand a lasting monument to his preservance and pastoral ability.

The funeral arrangements will be announced later.

When Fr. Ronan assumed charge of St. Peter's, the old church where the present post office now stands was fast passing into a state of decay while the parish had practically outgrown it, the old church having been used since 1842. In 1888 when the federal government was looking about for a site for a new post office Fr. Ronan executed a business coup that left no question as to his ability for he went to Washington personally and sold the old St. Peter's property to the government. He then purchased the site of the present church and parochial residence and proceeded at once to build the residence after which he started the work of building the imposing edifice from which he will be buried. He secured the old skating rink nearly as a temporary church and instead of reoupying the basement he completed the superstructure before opening any part of the church to the public and accomplished the great work in a remarkably short space of time. The new St. Peter's was dedicated on May 10, 1903, and is the most beautiful church in New England.

Judge Hadley's Tribute

Judge Samuel P. Hadley, when informed of the death of Rev. Father Ronan, said: "His death is a calamity. He was a friend of mine and a man of remarkable personality. He was a man of hopeful tomorrows and cheerful yesterdays; a kindly man; a man who helped all he was able to and a man of altruistic mind. He was a typical specimen of the kind hearted Irish Catholic race.

"Many men who appeared before me in court I sent to Father Ronan and they were much better after meeting with him and following his good advice."

Rev. William O'Brien

Rev. William O'Brien, P. R. of St. Patrick's church was deeply affected upon learning of the death of Fr. Ronan. He said: "In all my experience I have never known of a pastor who worked so hard for his parishioners. I have been intimate with Fr. Ronan for 40 years and I found him a most zealous priest, kind and generous to everybody."

Rev. John J. McRory, O. M. I.

Rev. Fr. McRory, O. M. I., pastor of the Immaculate Conception church: "Fr. Ronan was blessed with the finest disposition ever given to mortal man. He was a good priest, an able priest and a kind and sympathetic friend."

Rev. Father Campeau, O. M. I.

Rev. Fr. Campeau, pastor of St. Joseph's parish, said: "I have known Father Ronan for 18 years and am deeply grieved to learn of his death. He was a beautiful character, a zealous priest and a kind and charitable man."

Rev. Father Mullin

There is no one in the city who will miss Father Ronan more than his assistant, Rev. W. George Mullin. Father Mullin came here after his ordination and has been with Father Ronan during the time of his priesthood. He has acted in a confidential position to the pastor during the past 12 years and has been a most valuable assistant to Fr. Ronan. Father Mullin was constantly at the bedside of Father Ronan during his illness and when the end came this afternoon he was completely overcome with grief.

A reporter of The Sun had a brief interview with Fr. Mullin, shortly after the announcement of the death of Fr. Ronan, but the young priest could say nothing more than "It's a great loss we have suffered. His people will miss him, and I will miss him too. He was a good man and a holy priest."

Rev. C. E. Fisher

Rev. Caleb E. Fisher, pastor of the First Universalist church, said: "Nothing too good could be said for Father Ronan to express my opinion of him. I have known and loved him for 14 years and his death is a distinct loss to the community."

Postmaster Thompson

One of the closest friends and greatest admirers of Rev. Father Ronan in this city was Postmaster A. G. Thompson and he was overcome when he learned of the death of the pastor of St. Peter's. "I never knew he was ill until yesterday," he said, "and when I heard that his death was imminent I could not believe the report. I knew Father Ronan for more than 25 years and if ever there was a good man, a priest devoted to his work, and possessed of a most charitable spirit, he was Father Ronan. I cannot realize now that he is dead. It is only a few days ago, it seems, that I met him in the Federal building and we had a most pleasant talk. He was frequently in the building on business and I was always glad to meet him and converse with him. I cannot find words to express my sorrow at this time, nor can I think of any man who will be more missed in this community than he. We all, regardless of religious belief, looked up to him as a good, true, earnest man and in his death I feel a personal loss and I know the city has lost one of its best citizens. I regret greatly that I had not the privilege of seeing him and talking with him before his death. He was a most resourceful man, and at all times evidenced the greatest concern for his parish and his people. His death is a great calamity to the community because he was a man who was so much needed."

BAND CONCERTS

On No. Common by the Merr'k. Clothing Co.

The Merrimack Clothing company will provide two band concerts on the North common on the afternoon and evening of July 5. The first concert will be from 3 to 5 and the second from 7.30 to 10 o'clock.

In looking over the lay out for band concerts the Merrimack Clothing company decided that the North common had been slighted and the company allowed it wouldn't do to let things go that way.

Just for that the company decided to give two concerts. The concerts will be by the Lowell Cadet band.

When it became known that in the list of places scheduled for band concerts the North common had been left out, there was a deal of grumbling from that section. People in that vicinity allowed that they were more entitled to a concert than were the people of Wigginville.

But now there will be no more grumbling. The Merrimack Clothing company has come to the rescue and has closed the gap. It's a very pretty thing for the company to do and it will be appreciated. Three cheers for the Merrimack Clothing company.

JUVENILE SELLING PLATE

ALEXANDRA PARK, Eng., July 3.—The Juvenile selling plate of 100 sovereigns for two-year olds distance five furlongs, was run here today and won by Waterousel. Alicia was second and Radiant Star third. Among the 11 starters was H. P. Whitney's Cynthia Bright.

A Merrimack street retail store desires the services of a lady office assistant; must be good writer and have some knowledge of double entry book-keeping. Apply by letter, stating salary desired. Address Q. C. and F., Sun Office.

INTEREST
BEGINS
Saturday, July 3
SAVINGS DEPARTMENT
Traders Nat. Bank
Hours: 8.30 a. m. to 3 p. m. Saturdays, 8.30 a. m. to 12.30, 7 p. m. to 9 p. m.

EXTRA

GLORIOUS FOURTH

How the Day Will be Observed in This City

The official program for the observance of the glorious Fourth in Lowell is a very tame one; not gingery enough, we fear, to keep the people at home. The parade of nations and other attractions that will be features of the day's observance in Lawrence will undoubtedly attract a great many to the down-river city, but perhaps Lawrence will return the compliment on Labor Day when the automobile races will be the centre of attraction.

The official program will be ushered in by the ringing of the bells and salute of guns. The bells will ring at sunrise, noon and sunset. The bell ringing will include the mill bells.

The salutes will be fired at the North common by the firing squad of Company C, Sixth regiment, M. V. M., Capt. Gardiner W. Pearson, commander.

So far as can be ascertained there will be three band concerts. The first concert will be from 3 to 4 on the South common, the second concert will be from 5 to 7 at the city farm, and the third from 7.30 to 8.30 in Wigginville. That constitutes the official program.

At Lakeview the National band will give two concerts in the afternoon and two at night. But let not thy soul be sad or thy spirits downcast because of so tame an observance, for all about thee things will be doing. In Wigginville there will be a celebration. A mammoth bonfire will start the ball rolling there and there will be a fireworks display a night and sports during the afternoon. In addition to the band concert contributed by the official program there will be another about the noon hour. Hurrah for Wigginville!

Ayer City Alive

Is Ayer City alive to the importance of Independence Day? Well we guess yes.

There'll be a bonfire there that will eclipse anything in this section of the country. The following communication signed "The younger element of Ayer City," and received at this office today, tells all about it.

No man, woman or child should miss seeing the enormous mass of timber that has been accumulated by Ayer City's younger element for the spectacular bonfire to be touched off Monday morning at 12.30. It towers 80 feet in the air and was made possible by the kindness of the Harvard Brewing Co., who contributed $100 towards the expense of erecting it, and also to Mr. Lashua, the well known Ayer City grocer, who donated 100 gallons of kerosene to honor the event. Acting Supt. Welch will be on hand to handle the large crowd with a large corps of police. The bonfire stands on the vacant lot in the rear of the Tanner street glue shop and those desiring to see it should take the Chelmsford street car, getting off at Plain street. From there it is but a minute's walk and no one can help seeing the massive pile of timber, for it towers high above the surrounding buildings. Undoubtedly, Ayer City is not so far in the background, after all, and every patriotic citizen should see the largest bonfire that has been seen in Lowell for years. Special credit should be given Mr. Jas. O'Brien, under whose management the bonfire was built.

The following, which reached the Sun office this forenoon, tells how the young people of Sydney and State streets will celebrate:

For the past few weeks the boys have been working steadily on a bonfire, now complete, which is built of sleepers contributed by the railroad officials.

Bonfire on the Banks of Concord

Built close to the Concord banks, the reflection of the fire on the water will make a pretty sight. The bonfire stands about 65 feet high. Previous to the fire, there will be a lawn party for the members of the club and their friends, at which a bevy of young ladies will assist. To add to the celebration, the neighbors in the vicinity have contributed over $50 for fireworks. Taken as a whole, we venture to say that there will be no better celebration than the one given by the boys of State and Sydney streets.

A permit was given by Chief Hosmer to the committee, which is composed of the following: William Ryan, Ragnar Pearson, William Battye, Robert Mooney, Eric Platin, chief aid John Boyle, aids, Oscar Platin, Herb Johnson, Norman Bowden, Lester Bailey, Jas. Wylie, Ed. Welden, Clarence Craven, John Dwyer, Frank Boyle, Arthur Conway, Frederick Conway and William Hornby.

Because, perhaps, of the fact that the official observance of the Fourth will be limited, private citizens, (it is said by the people who sell fireworks, and they ought to know, have stocked up unusually strong, and the chances are that there will be several fine displays at different private residences throughout the city.

The Great Midway

Talk as you will, but the only true friend we have in the world is the midway. Come what may, it happens around once a year and every year is supposed to bring its new attraction. The 47,000 horned snake, the blind woodchuck the sick on stilts the wire man from Lawrence, the African dodger, the four legged trumpeter from Wigginville, the camel without a hump from Dracut, the sensible man from Pelham, the golden calf from Tewksbury, the sheep-calf from Billerica, and last but not least "Bosco." He eats 'em alive, and if he doesn't touch you it's because you're dead and don't know it. The midway also gives one an opportunity to spend his loose change on the ring game and other species of amusement and sport designed to put your purse in a decline.

Celebration in Towns

Most of the surrounding towns have arranged for some kind of a Fourth of July program. Out in Graniteville the day will be observed as it never has been before. The townspeople intend having a parade and in the afternoon a fine list of sports will be held.

Out in Westford there will be a parade and sports and in Dracut arrangements are being made for a big bonfire to be located at the junction of Lakeview avenue and Pleasant street. In Chelmsford plans have been made for a formal observance.

The following programs have been arranged by James A. Murphy, leader of the Lowell Military band:

Concert 5 to 7 p. m., City Farm

March, Chandlers .....R. B. Hall
Overture, Merry Minstrel, ...Voelker
Selection, Broken Idol .....Lampe
Selection, Woodlands .....Luders
Waltz, Evening Star .....Tobin
Medley Overture, "Don't Take Me Home" .....Von Tilzer
Barn Dance, S. R. Henry .....Henry
War Songs .....Beyer
Star Spangled Banner.

Concert, South Common, July 5.

March, National Emblem .....Bagley
Overture, Der Tambo Der Garde .....A. T. Till
Selection, Merry Widow .....F. Lehar
Cornet Solo, F. J. Dolan .....Selected
Medley Overture, "Don't Take Me Home" .....Von Tilzer
Recollection of the War .....Beyer
Bits of Remick Hits, No. 5.....Lampe
Selections, Marcelle .....Luders
March, Sheridan Sabres .....St. Claire
Star Spangled Banner.

Concert at Wigginville, 7.30 to 8.30

Overture, Der Tambo Der Garde .....A. E. Till
Medley Overture, "Don't Take Me Home," .....Von Tilzer
Selection, Marcelle, ...Luders
Hits of Remick's Hits .....Lampe
March, National Emblem .....Bagley
Star Spangled Banner.

The Lowell Military band will give a concert at Nashua, Monday morning.

IN BELVIDERE

BIG BONFIRE WILL BE TOUCHED OFF BY O. M. I. CADETS

Belvidere will have a big bonfire in observance of the Fourth and the pile of timbers and old barrels will be touched off at 12.01 Monday morning. The arrangements for the bonfire are in charge of the O. M. I. Cadets and Companies C and D of the cadets are requested to meet at their armory in the Immaculate Conception school hall at 10 o'clock tomorrow morning to complete arrangements. The pile is being arranged on the banks of the Merrimack river on Stackpole street and the blaze will be visible in all parts of the city, particularly in Centralville on the Central Bridge.

EARTHQUAKE SHOCK

SANTA BARBARA, Cal., July 3.—A sharp earthquake shock of short duration apparently from north to south was felt in this city and at Montecito shortly after 11 o'clock last night. No damage was done.

Wire Your House

Wiring makes your house more salable, more rentable. Lamp fixtures may be installed when electric lights are used.

SMALL COST

When building or remodeling.

Lowell Electric Light Corp.
50 Central Street

6 O'CLOCK

CHINESE AIDED

To Make Their Way Across Border

ST. JOHN, N. B., July 3.—Deductions drawn from observations since the first of the year, during which time more than a score of Chinese are known to have left St. John with the intention of unlawfully crossing the American border, has caused the American and Canadian immigration officials in this city to believe that St. John is the starting point of a cleverly managed "underground railway."

Although more than a score of Chinese have actually been shadowed from St. John to the town of St. Stephens, some 10 miles, and have been kept in sight for a time in that border town, but three arrests were made, so well conducted are the arrangements for the celestials.

Past discoveries have shown the business to be a most profitable one, averaging from $100 to $500 for each Chinese successfully transported. Thus the promoters of the movement are now to take all manner of precautions and still receive tidy profits.

Speaking of the difficulties with which his department has to cope in stemming the illicit travel of Chinese over the border, Chief P. G. Miller of the United States immigration department here said that the Chinese are so cleverly assisted by members of their own race and by white people, that little can be done to stop them.

Systematic shadowing has resulted in the discovery that all the Chinese travelers ultimately reach a certain establishment in the border city. There the clew is universally lost, for the Chinamen are never seen again on Canadian soil. Persistent raids upon this place have failed to disclose the means of egress, and the immigration officials are at a loss for means to prevent the wholesale transfers.

A HEAVY LOSS

Suffered by Brewers and Distillers

MILWAUKEE, Wis., July 3.—The enormous loss of business to brewers and distillers through the dry wave is shown indirectly in the report of the local internal revenue office for the year ending June 30, this report showing a reduction of the internal revenue amounting to $322,000 for that period. Practically the entire loss is due to the falling off in the output of beer. This year receipts were $3,853,848 for beer alone as against 4,175,103 for the preceding year.

JAIL SENTENCE

For Japs Involved in the Sugar Scandal

TOKIO, July 3.—Twenyt-three Japanese politicians, members either of the present diet or of the preceding one were given sentences of varying lengths today following their conviction of complicity in the graft revealed in the recent expose of the sugar scandal. Five of the twenty-three were sentenced to ten months' imprisonment, four to serve seven months, five to five months and nine to serve three months. Eight of them were members of the lower house of the present diet and 13 of the last preceding diet. Only one of the men brought to trial was acquitted.

INTERNAL REVENUE

HARTFORD, Ct., July 3.—Internal revenue collections for the Connecticut, Rhode Island district showing total collection of $1,801,401 for the fiscal year just ended, a falling off of $33,000. For the year over 61,000,000 cigars were made in Connecticut and over 14,000,000 in Rhode Island while in the two states one and a half million pounds of tobacco was worked into cigarettes.

MAKE YOUR DOLLAR DO ITS BEST WORK

SALE OF BABY CARRIAGES and GO-CARTS

We have seven Baby Carriages and Go-Carts, that we are going to sell at one-third to one-half less than regular prices.

$5 Go-Carts $2.50
$9 Go-Carts $5.90
$11 Baby Carriages $7.50
$12.75 Baby Carriages $7.75
$17 Baby Carriages $8.50
$19 Go-Carts $9.75
One lot of small folding Go-Carts $1.75

Of course every sale will net us a loss, but we must have the room. A fine lot of Hammocks, just received, $1.15 to $3.75. Agents for Eddy and White Mountain Refrigerators.

A. E. O'HEIR & CO.
Merrimack Square.

GREAT PARADE

To be Held in Lawrence Monday

The glorious Fourth will be observed in Lawrence on Monday by a long list of sports, band concerts, ringing of bells and a gigantic parade of nations.

The bells will ring at sunrise, noon and sunset and the program for the day will be, in substance as follows:

Whippet races on the common, 6 o'clock; sports on the Playstead at the same hour; Gaelic football on the Playstead 7 o'clock; amateur sports on the Playstead at 8 o'clock; exercises by the Lawrence Turn Verien on the common 8 o'clock; children's entertainment at city hall 9 o'clock and at ten o'clock comes the parade of nations which will be as follows:

Charles A. Salisbury, Chief Marshal.

Prizes to be awarded to the best appearing organization as a whole.

(Not to any Division.)

First prize, $125, second prize, $100, third prize, $75.

Special prize to the most unique feature, $50.

Prizes for the best float, first prize, $25, second prize, $15 third prize, $10.

Judges to be out of town guests.

Route of Parade.

Amesbury street to Essex, to Broadway to Cross, to Haverhill, to Lawrence, to Park, to Berkeley, to Newbury, to Common and reviewed at city hall.

Committee—Mayor, Aldermen Moss, Maloney, Councilmen Hughes, Grunwald, Doerr, Maxwell and Rushforth.

Committee on Printing.

Committee—Alderman Maloney, Councilmen Ford and Godin.

At 11 o'clock there will be a pigeon shoot at Andover street grounds, end of Benson street car line and the program for the afternoon is as follows. Children's entertainment at city hall 2 o'clock; baseball on Playstead 2 o'clock, regatta 2 o'clock and band concerts at 7.30 and 8.30 o'clock.

PROMPT ACTION

For the Relief of the Homeless

COBALT, Ont., July 2.—Prompt measures have been taken for the relief of the 1000 persons made homeless by the fire which swept the northern part of the town yesterday. One hundred tents and 300 blankets, furnished by the provincial government, are en route to Cobalt in care of a relief corps which will keep the government in touch with the situation. The Toronto city council started two carloads of provisions last night and is ready to send more when it is known just what supplies are wanted. The local relief committee is also receiving open-handed support from the business men and others who did not suffer from the fire.

Seventy-five buildings were destroyed at a loss estimated at from $350,000 to $400,000 with insurance of less than $20,000. Only one life was lost. A Finlander rushed into a dwelling just as it was blown up with dynamite.

GLOUCESTER FISHERMEN

GLOUCESTER, July 3.—Local fishing firms having vessels involved in the controversy with the French trawling fleet off the gulf of St. Lawrence have placed their affairs in the hands of Congressman A. P. Gardner who is very familiar with the international fisheries question.

The Gloucester fishermen complain that the French trawlers have interfered with hand fishing in the gulf of St Lawrence and on the Banks, one of which interfered by firing on the schooner Senator Gardner.

BATTLESHIP LAUNCHED

TRIESTE, Aus, July 3.—The Radetzky, the new 20,000 battleship of the Austro-Hungarian navy, was successfully launched here today and christened by Princess Hohenburg, wife of Archduke Franz Ferdinand, heir to the throne.

TO SUCCEED ADMIRAL MOORE

PORTSMOUTH, N. H., July 3.—It was announced here today that Capt. Frank Wilner now in command of the armored cruiser Pennsylvania will succeed Rear Admiral Moore as commandant of the local navy yard when the latter officer retires on July 24th.

LIBRARY ASSOCIATION

BRETTON WOODS, N. H., July 3.—With the second session of the league of Library Commissions in the forenoon and the fifth general session in the afternoon the American Library association brought to a close today one of its most interesting and largely attended annual meetings. The 300 visiting librarians have been favored with excellent weather during their stay and were thus enabled to see and enjoy the natural beauties of the New Hampshire hills at their best.

A series of personal experiences of work in the field related by librarians from five states occupied the closing session of the league of library commissions. "The experiences of a free library in a western state," were told by Miss Lutie Stearns of Wisconsin; Miss Charlotte Templeton of Nebraska spoke on the "Prairie-dwellers of Nebraska." "Down in Missouri," was the topic discussed by Miss Elizabeth Wales of that state; Miss Sarah Askewof of New Jersey related stories of New Jersey characters, houses and other characters of her native state, while the last address of the session was by Miss Mary Titcomb on "On the trail of the hack-wagon."

Rev. Samuel M. Crothers of Cambridge, Mass., one of the preachers to Harvard university addressed the last general session in the afternoon.

DRACUT A. A.

FOLDING CHAIRS INSTALLED FOR OPENING MEETING

President Scully of the Dracut A. A. announced today that the seats for the club house at Dracut had arrived and would be in readiness for Monday evening's opening at which three fine bouts are on the program in addition to a wrestling exhibition. The meeting will be for the members only and all must bring their cards as the management intends to live up to the letter of the law.

THE OFFICIAL AND UNOFFICIAL CELEBRATION

THE TERCENTENARY CELEBRATION

VERGENNES, Vt., July 3.—The boom of 21 cannon shots two hours after sunrise today opened the tercentenary of the great lake which first heard the sound of firearms when Samuel de Champlain first ventured on its placid waters four hundred years ago. Like the low hills which took up and carried on the long roll the little cities and towns on both sides of the lake will take up the celebration during the next seven days with two nations joining in a tribute to the intrepid Frenchman who blazed the way so many years ago.

The contribution of the city of Vergennes to the tercentenary was interesting, instructive and picturesque. Mounted heralds paraded the city at sunrise and announced the dawn of the great day. Then came the salute on the shores of the lake, followed three hours later by a representation of an Indian war dance, high mass at St. Peter's church and sports on land and water.

The afternoon opened with a historical pageant followed by literary exercises in the park at which Hon. John Barrett, director of the international bureau of American republics, delivered an interesting address. Concerts and fireworks closed the day's festivities.

PROMINENT G. A. R. MAN DEAD

LYNN, July 3.—George Creasy, former department commander of the G. A. R., died at his home on Hamilton avenue today following a stroke of paralysis. He was born 69 years ago in Newburyport and served throughout the civil war in the 39th Massachusetts volunteers, participating in the battles of the Wilderness and Spottsylvania and being confined for a time in Libby prison. He served as department commander of the G. A. R. in 1881. From 1891 to 1904 he was superintendent of the Soldiers' home in Chelsea. He leaves a widow.

THREE PERSONS KILLED

WINNIPEG, Man., July 3.—Three persons were killed and more than thirty injured by a tornado which passed over Gainsboro, Sask. yesterday. The wind was accompanied by a terrific hailstorm. Reports from Indian Head, Pierson, Waskada and Melita indicate that the storm was widespread.

SIX WERE INJURED

DETROIT, July 3.—Half a dozen women were seriously injured today when a cry of "fire" caused a panic in Kresge's five and ten cent store while the place was jammed with people. One child is said to be fatally hurt.

BILL REPORTED

AMENDING CIVIL GOVERNMENT ACT AT PORTO RICO

WASHINGTON, July 3.—The house bill amending the civil government act of Porto Rico so as to authorize the use of money for administrative purposes in case the Porto Rican legislature fails to make appropriation, was reported to the senate today from the senate committee on Pacific islands and Porto Rico. The bill is the result of a failure in his report by the present legislature of Porto Rico and its enactment into law has been recommended by the president. The bill authorizes the president to consolidate all the executive business pertaining to Porto Rico in a single executive department of the government.

INSPECTING THE DEFENSES

NEWPORT, R. I., July 3.—Secretary of War Dickinson and Maj. Gen. Wood arrived here today. They will inspect the defenses and troops of the Narragansett Bay defense district.

BOAT RACES

WILL BE PULLED OFF ON AN EARLIER DATE

NEW HAVEN, July 3.—Future boat races between Harvard and Yale on the Thames river will probably fall on early dates owing to the change in the time of commencement at Yale. Some months ago the Yale corporation voted that hereafter beginning in 1910 commencement day shall fall on the next to the last Wednesday of June instead of the last Wednesday. In effect commencement week will fall one week earlier than has been the case. At a conference which will be held next fall the Harvard and Yale rowing authorities will have to decide upon the approximate date of the regatta. Yale will not want to have the occasion set too far away from commencement as the reunion classes plan to wind up their visit by a trip to New London from New Haven. It is understood here that to hold the regatta on the Thursday of Yale's commencement week as has been the custom will interfere with the program at Harvard.

RUSSO-CHINESE RELATIONS

ST. PETERSBURG, July 3.—The Novoe Vremya today published an editorial article on Russo-Chinese relations in which it urges an understanding with the United States in Far Eastern affairs and close co-operation of the powers interested in maintaining the independence and territorial integrity of China. Attention is called to the success of the Russian policy in Korea prior to 1896 while working with America for the defense and independence of Korea particularly the defeat of Japanese designs in Korea after the Chinese-Japanese war and thanks for this co-operation are given. A contrast is then made with the utter failure of the Russian representatives when they abandoned this course and attempted to play a lone hand in Korea. The editorial which is based on reports that China is about to follow the example of Japan and seek the abolition of extra territorial restrictions then declares that Russia should so far as possible support the Chinese government in this direction, insomuch as Russian interests will be but little affected. It lays down as two cardinal principles of the Russian policy the unremitting defense of the sovereign rights of China against all encroachments whenesoever they may come and sincere and systematic support of the reform movement in China.

THE SENATE ELIMINATED

WASHINGTON, July 3.—Mr. Daniels criticised the proposed legislation as authorizing the president to make treaties with foreign powers without submitting them to the senate. When this amendment is agreed to, he said, the senate is eliminated as a treaty making power so far as these commercial matters are concerned. It is becoming more and more common to eliminate the senate from the exercise of its powers.

Senators Nelson, Curtis and Root, speaking in favor of the elimination of the duty on tea and coffee, Mr. Daniels' amendment to strike out that provision was accepted by Mr. Aldrich and agreed to. Senator Aldrich agreed with Mr. Root that there was no necessity to hold a club over the countries that export these articles to the United States.

THE CREW RESCUED

NEWPORT, R. I., July 3.—The Boston forty-foot naphtha launch, Arrah-Na-Pogue, bound from Boston to Long Island sound, was blown back from Block Island last night and thrown on Easton's beach by the storm early today, the crew of two young men being hauled from the breakers by several bath-house hands. The young men gave their names as Davenport Pogue, 21 years, and Henry Carroll, 22, both of Boston. They said that they had a fine trip around Cape Cod and along the coast to this port. The launch started last night for Block Island and was caught in a heavy blow off Point Judith. The little boat was driven back disabled and finally anchored off Easton's beach. The storm increased toward morning and at five o'clock the anchor line parted and the launch came on the beach through the breakers. The two young men were hurled into the surf and dragged out exhausted but uninjured. The launch was somewhat damaged but probably will be repaired in a few days.

AERONAUTS ARE MISSING

CANTON, O., July 3.—Considerable anxiety is felt for the safety of J. Wade, Jr., and A. H. Morgan, both of Cleveland, who made an ascension here late yesterday in the balloon Sky Pilot. Nothing has been heard of the aeronauts since they left the Canton Aero club park.

During the night there was a storm in which the wind reached a velocity of 58 miles an hour. Judging from the record of the air currents it is believed the balloonists were carried first north as far as Lake Erie, then southeast into Pennsylvania or New York.

AGENCIES CLOSED

Maine's New Law Embarrasses Authorities

PORTLAND, Me., July 3.—Every town and city liquor agency in Maine which offer liquor for sale after midnight last night violated the law of the state, and the agent will be liable to arrest as an ordinary liquor dealer.

This is the opinion of some of the best lawyers in Portland, and the city and town authorities may be forced, in self-protection, to order their agencies for the sale of liquor closed until some provision is made for their compliance with the new law.

The law passed by the last legislature, which went into effect at midnight, provides that the governor and council shall advertise for bids for liquor; that it must be kept in sealed packages bearing serial numbers, and each sale recorded with the serial number. The sale of liquor in other ways than this is prohibited. The city and town agencies are required to purchase their goods from the state agency, and so far the state agent has received no instructions regarding the purchase of goods in accordance with the new law and cannot fill any orders for liquor in sealed packages as the law provides.

It will require the governor and council several weeks to secure bids and have goods delivered to the state agency in a manner provided by law, and in the meantime city and town agencies, if they sell liquor at all, will do so in direct violation of the prohibitory law, and the agents will be liable to arrest as ordinary liquor sellers.

GREAT BATTLE COMMENCED

HORSESHOE BEND, Ala., July 3.—The battle of Horseshoe Bend, which in 1814 opened to the white man one of the most fertile sections of the country was commemorated here today with speeches and an old fashioned barbecue inaugurating a movement for a national memorial of the battlefield. This battle was one of the many stirring exploits of hardy Tennesseeans in the memorable campaigns against the Indians. On March 27, 1814, the Creek Indians gathered in their fortified town of Tohopeka in great numbers and opposed the approach of 3000 whites led by Gen. Jackson.

Artillery fire, assaults from in front and rear, the burning of their village and finally a hand to hand encounter on the fortifications, where thirty-two Tennesseeans perished, dispersed the Indians.

It is proposed through a commision appointed by Gov. Comer of Alabama to urge Congress to set aside the picturesque bend as a national park. Congressman Heflin of Alabama already has introduced a bill for the purpose. Governor Comer was the orator of the occasion today.

HELD FOR MURDER

MEXICO CITY, July 3.—It is denied here that Dominic Canutti, arrested in this city on June 24, is being held as a suspect for the murder of Detective Joseph Petrosino, the New York detective who was killed in Sicily.

The statement is made by officials that the man has been identified as the one wanted for the crime of killing one of his parents in Italy six years ago. He was condemned to life imprisonment after his conviction but managed to escape.

FUNERAL NOTICE

DAILEY—The funeral of the late Ellen Dailey, of Littleton, will take place tomorrow afternoon at 1 o'clock from her home in Littleton. Services will be read at the Catholic cemetery by Rev. John McRory, O. M. I., on the arrival of the funeral which will be about three o'clock. J. F. O'Donnell & Sons, undertakers.

WALKER—The funeral of the late James F. Walker will take place Monday afternoon at 2.30 from his late home, 43 7th street. Friends invited. Interment at Waterboro, Me.

DEATHS

DALY—Mrs. Ellen Daly, a former resident of Lowell, died Friday at her home in Littleton. Deceased was the wife of John Daly, formerly a resident here and a well known Civil war veteran. Besides her husband, she leaves two sons, Cornelius E. and Michael H., and two daughters, Mrs. William Leahy and Mrs. David Desmond of Westford.

JOY—Wm. A. Joy, a former resident of Lowell, died yesterday at his home in Leominster. He was a member of Grand Union lodge, No. 7, I. O. O. F.

FUNERALS

FLINT—The funeral of Miss Lottie I. Flint took place yesterday from the home of her brother, O. A. Flint, in Dracut. Rev. F. E. Carver officiated, and the bearers were Lewis Martin, W. T. S. Bartlett, Clifton Bartlett, Daniel D. Fox. Burial was in the Lowell cemetery under the direction of J. A. Weinbeck.

McDERMOTT—The funeral of the late Bridget McDermott took place this morning from her home, 502 East Merrimack street at 9.15 o'clock. The cortege moved to the Immaculate Conception church, where a solemn funeral mass was celebrated by the Rev. John J. McRory, O. M. I., the pastor, assisted by Rev. John P. Flynn, O. M. I. as deacon and Rev. Patrick Hammersley, O. M. I., as subdeacon. The choir under the direction of Mr. Charles P. Smith rendered the Gregorian chant, the solos being sustained by Mr. Arthur Perrault and Mr. Edward F. Shea. In the church were many friends of the deceased who sympathize with the bereaved family. The bearers were George Coyne, William Curtair, John Devine, William Haggerty, Timothy Donovan and Peter Noonan. There were many floral offerings among which were the following: mammoth pillow, "Mamma," from the family; standing cross, Nora Kelly and Margaret Paige; wreath, "Farewell," Minnie Coyne; wreath, "At Rest," Mr. and Mrs. John Devine and family; wreath, "At Rest," Mr. and Mrs. Charles Gallagher and family; wreath, Mr. and Mrs. William Doyle, wreath, Curtin family; sprays, Mrs. Haggerty, Mrs. Lavis, Mr. and Mrs. Brewr, Mr. and Mrs. William Hayes, Merrimack Sample Room. Basket of roses, Mr. and Mrs. Doyle, and a sheaf of wheat from Mrs. McCarthy. The interment was in the family lot in the Catholic cemetery where the committal prayers were read by the Rev. John J. McRory, O. M. I. The funeral was under the direction of J. F. O'Donnell & Sons.

FARRELL—The funeral of Ann Farell took place this afternoon at two o'clock. The interment was in the Catholic cemetery where the committal prayers were read by Rev. Fr. McHugh. The bearers were Messrs. Thomas Mahoney, Edward F. Wacker, Bernard D. Noonan and William D. Teach.

LATEST

KAISER WILLIAM

To Meet the King of Sweden at Sassinitz

BERLIN, July 3.—In spite of the internal political situation Emperor William has decided to take his customary summer cruise in Northern waters which it was recently reported he would forego. There is nothing in the situation that he cannot deal with by telegraph. He will leave for the north after meeting the king of Sweden at Sassinitz, July 26th, where the two monarchs will inaugurate a new steamship line between Sweden and Germany.

Opinion in the higher political world is settling upon three persons to succeed Chancellor Von Buelow. These are Dr. Bethmann-Hollweg, minister of the interior and vice chancellor, Baron Von Rheinbaden, Prussian minister of state and finance, and Count Von Wedel, governor-general of Alsace-Lorainne. The report sent to America that Count Von Bernstorff, the German ambassador at Washington, and Baron Mum Von Schwartzenstein, the ambassador to Japan, have been mentioned as possible successors to Von Buelow, appears to have been originated solely for American consumption; there is no knowledge of such a rumor in responsible quarters.

IN UP-HILL GAME

Lowell Showed Lawrence How to Finish

Visitors Found Tyler in Four Innings, While Blanchard Saved the Day—Sline Touched Up for Eight Hits

By good, game, up-hill work, aided by a few errors, Lowell yesterday pulled out a victory after defeat had stared them in the face for several innings. The fans were out in goodly numbers and about 500 were there to root for the home team, a fine crowd for a Friday game.

The home team tried out a new pitcher named Tyler from Derry, N. H., who comes recommended by Alec Ferson, once a great pitcher himself. Tyler shows most favorable signs for he has curves and speed. He was rather nervous and in the fourth the visitors got to him and made two singles, a double and a triple, getting three runs. In the early part of the fifth he was relieved by Blanchard whose passionate hosiery made a big hit with the crowd. They were a cross between near white and robin's egg blue. The first two men to face Blanchard got a base on balls and a single and the hopes of the fans went down. But Blanchard settled down forthwith and held the Lawrence team under his control for the remainder of the game while the home team took courage and started after Sline.

Sline, who shut them out without a hit a few days ago and who has been working overtime for Lawrence, was on the slab, as he is about the only Lawrence pitcher in shape except Eason who doesn't believe in working too hard. For three innings Lowell failed to connect with the sphere but in the forth Buck Venable cracked out a clean two-bagger and it was all off with Sline's no-hit aspirations.

Lowell was perfection itself in the field, playing an errorless game even as was done on the previous day. The Lawrence team made some ridiculous errors. Venable was the star at the bat for Lowell, getting three with a total of four. Hammond made one of the longest hits seen on the ground this season and but for the fast fielding of Howard would have made a homer.

Our old friend "Mutt" Fahey was back with us yesterday, and outside of one bad decision that gave Lawrence a run he was all right and in fact he's showing up better than any of the others.

Neither side scored until the fourth. In the visitors' half Massey opened with a two-sacker. Duggan followed with a single and Massey scored but the ball was returned and Boyle tagged him on the leg just as he was making the plate. "Mutt" said, "Safe," and it went. Naughty Mutt! Then Vinson struck out and Hammond got a great three-bagger and Duggan scored, Ainsmith got a single and Hammond scored. Then the fans cried: "Take him out," but he stayed the inning out. Ainsmith was caught off first and retired. Sline hit to Tyler and died at first.

The funniest thing ever happened in Lowell's half. Venable hit a high fly into left field, just out of reach of all the fielders and just along the foul line. As the sphere soared high in the air the umpire got his weather eye on it and cried: "Foul" but an instant later as it dropped he yelled "Fair Ball" while Venable got to second. Then the Lawrence bunch charged down on "Mutt" and in the excitement Micky Flynn who captured the sphere in left field shot it over to right field forgetting that Venable was on second. Buck went around to home like a race horse while the indignant Lawrence fighters were still surrounding the umpire. "Mutt" hung out the Indian sign for them, and they all retired to the bench murmuring darkly while the score boy shoved up one for Lowell. The next three men went out in succession.

In the fifth Flynn got a base on balls, a sacrifice by Murphy sent him to second and a wild pitch gave him third.

Tyler at this point retired to the bench and Blanchard went in. Big O'Brien the ex-Whaler drew a base on

Continued to last page

MARRIAGE INTENTIONS

The following marriage intentions have been registered at the city clerk's office since the last were published:

Joseph Juszkerwicz, 24, operative, 91 Davidson street, and Stanislava Geina, 21, operative, 83 Davidson street.

Edward Thomas Welch, 34, agent, 265 Common street, Lawrence, Mass., and Mary Ann Washburn, 25, weaver, 532 Gorham street.

Bartholomew J. Nison, 21, worsted combing, 332 Lincoln street and Helena V. Lyons, 20, operative, 7 Westford street.

George Oscar Huard, 24, laundry man, Farrington, Me., and Edith Fowler, 21, at home, 9 Simpson street.

William J. Forbes, 35, clerk, 1 Brickett avenue and Mary J. Johnson, 26, hosiery, same address.

CARD OF THANKS

We the undersigned take this means of expressing our sincere thanks to our many freinds and neighbors for the many acts of kindness, words of sympathy and beautiful floral offerings shown to us in our sad loss. To each and all we are deeply grateful.

Signed
Mrs. Julia Hurley and Mr. and Mrs. Wm. Hurley and family.

STORES OF LOWELL MERCHANTS' ASSOCIATION WILL

Close Every Tuesday

AT 12.30 INSTEAD OF THURSDAY

F. C. GARRETT, Pres.
A. A. SPERO, Sec.

WHITE RHINOCEROS

IS SOUGHT BY THE ROOSEVELT PARTY

NAIVASHA, British East Africa, July 3—Captain Richard Dawson of Coldstream Guards recently shot a large white rhinoceros near Koba, in the Solik district. This is where the Roosevelt expedition is hunting in the hope also of securing one of these rare animals.

JAMES F. WALKER

Ex-Alderman Passed Away Suddenly

The many friends of ex-Alderman James H. Walker will be pained to learn of his death, which took place suddenly at his home, last night, 43 Seventh street, at the age of 52 years.

He had not enjoyed good health for the past two years although he continued his labors as an overseer in the Bigelow Carpet plant until a short time ago.

For two months last winter he was obliged to remain at home, but he returned and worked steadily up to last Thursday. Since then he has been confined to his home, but his condition was not considered critical.

Last night about 10.30 o'clock, while preparing to retire, he was taken seriously ill and died almost immediately. Heart disease was the cause of death.

Mr. Walker was born in Waterboro, Me., and at the age of 16 came to Lowell and soon after secured employment in the Carpet mills and had been connected with that company ever since, being one of its oldest employes.

When in good health he was actively engaged in politics. He served two terms as a common councilman, being elected its president during his senior year. Later he was elected alderman for two years and was chosen its chairman during one term. He was a member of Centralville lodge of Odd Fellows, Knights of Pythias and Masons.

Besides a wife, he leaves a son, Cecil, a daughter, Bertha, and a brother, the latter of Waterboro, Me.

PERSONALS

Miss Katherine Thomas has returned from a week's vacation at York beach.

Mrs. William Taylor of St. Thomas, Ont., formerly Miss Ethel B. Paradis of this city, is in Lowell visiting her parents, Rev. and Mrs. J. H. Paradis.

Mr. and Mrs. George Emery of Varnum avenue and daughter, Carrie, are spending the Fourth at the home of Mr. Emery's brother, in Greenfield, N. H.

Miss Fannie R. Sawyer is at home, having graduated from Oak Grove seminary, Vassalboro, Me.

A son has been born to Mr and Mrs J T Gale of Tewksbury

Mrs. Harry A. Tanner and son Milton Tanner, of Dover street, and Misses Elsie and Phoebe Umpleby of Mt. Vernon street left yesterday for New Brunswick, where they will visit their brother, Mr. Herbert Umpleby, formerly of Lowell, for the summer.

Mr. Richard Sanders and Mr. Chester A. Guild will spend the Fourth at Coney Island.

Mrs. Macfee of Montreal is the guest of Mrs. Alex Leith her sister, for the next few weeks.

Misses Albina and Ida Morin and Etta Baril of Billerica have returned from Montreal, P. Q., where they were attending St. Andrew's convent for the past term.

Miss Hattie Wilkins will spend the month of July in Maine.

Mr. and Mrs. William B. Casey and Austin Casey are home from Panama for a two weeks' vacation. The Casey brothers are engaged in the canal work at Panama, one as general foreman and the other as foreman. They are visiting at the home of their father, Mr. George Casey, 45 Willow street and Mr. Casey is a very proud man. It is the second time in about 15 years that he has had all his children about him at the old home.

PAPER BURNED

FIRE IN UNOCCUPIED STORE IN BROADWAY

The alarm from box 39 at the noon hour today was for a fire in an unoccupied store at the corner of Willie street and Broadway. There was a lot of old papers in the store and a window was left open. A small boy saw a splendid opportunity for a fire and he threw a lighted match through the window. The building was not burned. The fire was confined to the paper. The property was insured through Fred C. Church.

Hot Air Balloon Set Fire

A hot-air balloon landed on the roof of John Whalen's house in Bowden street last evening and set fire to the shingles. A telephone alarm was sent in and the fire was knocked out in the first round. No damage.

"DOC" UNIAC

REPORTED FOR DUTY IN TODAY'S GAME

Dr. Tommy Uniac, the clever shortstop of the Lowell team, who was injured a few weeks ago, reported for duty today feeling like a race horse. He has been to Hanover, N. H. his old Alma Mater where he had his injured limb baked, steamed and otherwise strenuously treated with the result that it is in good shape. The new uniforms of the Lowell team arrived this morning and they will be worn for the first time on Monday morning.

REP. CUSHMAN MAY DIE

NEW YORK, July 3.—Rep. Francis Cushman of Tacoma, Wash., who is suffering from pneumonia in Roosevelt hospital, following a minor operation, was in such a critical condition that doctors feared that he would die. He was in a state of coma most of the night. With daylight he revived slightly but it was said the crisis would not be passed until after today.

STOCK EXCHANGE CLOSED

BOSTON, July 3.—The Boston stock exchange was closed today and will not reopen until Tuesday next.

COL. IVOMIK KILLED

NIKOLSKOYE, Siberia, July 3.—Colonel Ivomik of the quartermaster's department was shot and killed here today by an attendant of the military canteen. The colonel stopped two soldiers on the street and rebuked them for failing to salute him properly. The attendant who witnessed the incident drew a revolver and shot the colonel dead.

IT'S ONLY ONCE A YEAR.

On our national holiday eat, drink and be merry. And a good smoke now and again. "Malka" is the name of the latest acquisition to our line of 10c cigars for 7c, four for 25c, $3 a box of 50. We positively guarantee it to equal the finest of the popular 10 centers. Unsacked cigars returnable if not satisfactory. Howard, the druggist, 197 Central street.

CLASS GRADUATED

Closing Exercises of the Lowell Commercial College

The annual graduating exercises of the Lowell Commercial college, one of the leading institutions of its kind in New England, was held last night at Odd Fellows hall in Middlesex street. It was the 50th anniversary of the school and the graduating class one of the largest in the history of the school.

Rev. George F. Kenngott, pastor of the First Trinitarian church, delivered an address to the graduates and the address of welcome was given by John A. McKenna, secretary of the Lowell Board of Trade and a graduate of the commercial college.

The attendance was very large, there being present many of the former graduates of the school as well as their friends.

Secretary McKenna in the course of his remarks said that the school has been a great factor in the upbuilding of the commercial life of the city and that its graduates are so equipped that they are able to become important factors in advancing the commercial success of the community in which they are employed. He pointed out the many ways in which a commercial education is advantageous.

Rev. Mr. Kenngott, in addressing the graduates took as his text the motto of a German friend: "If you would succeed, see to it yourself." He said that

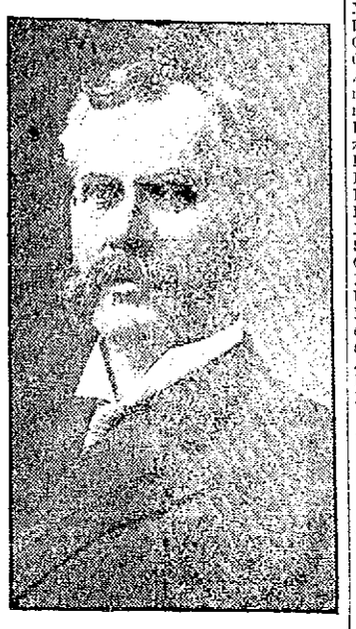

LEDOIT E. KIMBALL.

we all desire success and happiness; but happiness, to be gotten, must be forgotten. Oftentimes, too, the best way to succeed is to forget your own success for a while, in the success of someone else.

He emphasized the importance of a sound body, and said that there was a time when it was thought to be the part of a saint to be pale and thin. "But now," he said, "the saints are all stout—excuse me, Mr. President. I hope, therefore, that the boys and girls will give their attention to being strong in body and will cultivate also sound minds.

"It is a good thing also for every young man and woman to desire a certain competency of wealth. These young people, I am sure, will have learned the lesson to have paid their debts, and to store away something for the stormy day that may come. Also to have a wealth of acquaintances, a pretty large circle of friends, and a small circle of inmates to whom you may tell some of your secrets, but not all.

"Learn to mechanize as much as possible, in order that you may use the larger portion of your life for thinking high thoughts.

"I advise you all to join the Optimists' club. Very much depends upon our attitude toward the world. If we have attention and high courage, I am sure we shall win success. How shall we regulate our moods? Only by giving attention to the immediate work at hand, and moving forward with high courage to attack the next difficulty."

Most important of all, he said, is service. In the next generation, he looks for a higher and better type of business men. They are going out with a true spirit of Christian service. He gave them for their motto in closing, the German, "ich dien"—I serve—and the French, "Noblesse oblige."

"I believe," he said in closing, "that your going out into service in business life means that we shall have a better city, a better state and a better nation."

Mayor George H. Brown presented the diplomas, but delivered no address.

Harold T. Chamberlain, on behalf of the class of 1909, presented to the school a dictionary stand, which was received by the president, Ledoit E. Kimball, and turned over to the treasurer, F. A. Spence, who made a brief address of acceptance.

An excellent musical program was carried out by Lavigne's orchestra, the numbers being as follows:

March, "Prince Henry," Ellenberg; Overture, "Morning, Noon and Night," Suppe; Selection, from "Tannhauser," Wagner; Finale "Tally Ho," Bernstein.

At the close of the program the hall was cleared for dancing, which was greatly enjoyed by the people and graduates, and their friends.

The officers of the class of 1909 are as follows: President, Harold T. Chamberlin; vice president, Vernie G. Lowe; treasurer, Albert W. Hickey; secretary, Frances F. Eubanks; sergeant-at-arms, John F. Donohoe; assistant sergeant-at-arms, Mary E. Duffy.

Graduating class of 1909: L. Pearl Anderson, Lowell; Mary E. Barry, Lowell; Josephine I. Boyle, Lowell; Helen I. Brady, Lowell; May E. Bugbee, Lowell; Maude A. Bulmer, Lowell; Maude A. Burgess, Los Angeles, Cal.; Alberta S. Burnham, Dracut; W. Fred Byrne, Washington, D. C.; Fred E. Carll, Lowell; Elizabeth Chalmers, Lowell; Harold T. Chamberlin, Carlisle; J. Emma Cluq-Mars, Lowell; Edward J. Cunningham, Lowell; Bertha Q. Danforth, Groton; Minnie A. Dillon, Lowell; John F. Donohoe, Lowell; Minnie M. Drew, Lowell; Marietta M. Duffy, Lowell; Mary E. Duffy, Lowell; Charles R. Estabrook, Lowell; Frances F. Eubanks, Lowell; Reta M. Frucan, Lowell; Emile J. Gagnon, Lowell; Bernice M. Gould, Chelmsford; Ethel M. Harris, Lowell; Mabel F. Hatch, Lowell; Albert W. Hickey, Lowell; Evelyn I. Higgins, North Billerica; Edward B. Jones, Ludlow, Vt.; Elizabeth E. Kane, Collinsville; Annette A. Laureau, Lowell; Vernie G. Lowe, North Chelmsford; Mabell E. McCabe, North Wilmington; Rose A. McCullough, Lowell; J. Frances MacDermott, Billerica; Josephine L. McQuaid, Lowell; Rose A. McTeague, No. Chelmsford; Etta A. Meers, Lowell; Annie B. Meikle, Milton, N. H.; Jennie A. Minahan, Lowell; Mary G. Murnighan, Lowell; William Nebes, Lowell; James O. Nyberg, Lowell; Lizzie F. Phillips, Lowell; Ellen E. Pihl, Lowell; Edward F. Quinlan, Lowell; Harriette H. Regan, Lowell; Esther M. Reynolds, Nashua; John J. Shanly, Lowell; Lillian M. Smith, Dracut; Mary E. Smith, Lowell; Florence J. Sturtevant, Lowell; Alvin R. Tetley, Collinsville; Thomas J. Tighe, Lowell; Mabel G. Trevors, Lowell; Lionel W. Udell, Dracut; M. A. Juliette Vincent; Lowell; Elizabeth B. Finnegan, Lowell; Blanche I. Gosselin, Lowell; Josephine A. Spillane, North Chemsford; James J. Mullarcy, Lowell; Helen F. Remmes, Chelmsford; Josephine E. McQuaid, Lowell.

IN POLICE COURT

Varied List of Offenders Disposed of

George Greenwood, or Boisvert as he is called was arraigned before Judge Hadley in police court this morning on a complaint charging him with assault and battery on Edward Coulombe, it being alleged that Greenwood bit one of Mr. Conlombe's finger in a scrimmage which took place last Saturday at 93 John street.

Conlombe said that on the day of the assault he was in his room and Greenwood entered and started an argument. Words waxed warm, the lie was passed and then the pair started to fight. Coulombe resorting to Gotch methods, but according to Coulombe, Greenwood would neither follow his style of catch-as-catch-can nor the straight Marquis of Queensbury rules, using his teeth instead.

With Greenwood it was a case of "Coulombe was entirely to blame," and witness felt that he was the abused man.

Greenwood was found guilty and ordered to pay the costs of court, $4.20.

For Larceny

Inspector Martin Maher and Patrolmen Sheridan and Cawley arrested Louis Prevost and Lillian Bernard this morning on a warrant charging them with the larceny of a bed spread valued at $1.75. In court the girl admitted that she took the spread off the bed in the room which was hired and gave it to Prevost who pawned it for 30 cents. They were fined $10 each.

Clara Dow, charged with the larceny of a bag and trip book, the property of Anna Gould Carpenter and four silver spoons the property of Mabel Smith, was placed on probation after paying the costs of court.

On Probation

Florence Waldecker, who was before the court yesterday morning and found guilty of stealing $80 in money, was brought before the court this morning and placed on probation for one year. During her probation period she will be under the care of Miss Sullon.

Arrested in Billerica

It is more expensive to get drunk in Billerica than in Lowell, or at least Benjamin Kalberg has reason to believe so, for last night he was arrested in that town by Special Officer Bartlett and this morning in court he was fined $5.

Elizabeth Hayes and Mary A. Moran were arrested in a house in the vicinity of the South common yesterday and in court this morning they were charged with drunkenness. The Hayes woman was sent to Sherborn. The other woman was fined $5.

Patrick McLaughlin and Joseph McBride, charged with drunkenness, were fined $5 each. There were two $2 drunks.

FINISHER TENDERS wanted in cloth room. Apply at once to N. Ball mills, North Billerica, Mass.

If you want help at home or in your business, try The Sun "Want" column.

SAWYER'S

Worthen Street

Do Mending—mend well, all kinds of vehicles

SANITARY MATTERS

Were Acted Upon by the Board of Health

Bakery Ordered Closed Up and Meat Market Given Ten Days to Overcome Objections—Reports on Use of Canal Water in the Mills—Notices Against Flies and Relative to Care of Children

The board of health visited a bakery in Market street and a market in Middlesex street, yesterday afternoon, and then held a meeting. After getting down to business it didn't take the board long to order the bakery to be closed within 24 hours, and all manufacture of food products to cease immediately. The board found a cellar under the bakery that was too foul for description.

In the case of the market in Middlesex street it was stated that notice was served June 25, on an inspector's complaint that there was drainage from the market into the cellar, and other unsanitary conditions.

Ten days were allowed to put the market in sanitary condition.

Another place on Market street, corner of Fenwick, had been ordered cleaned up, two weeks ago, but was still reported to be in a filthy condition, as found by the inspectors. A second notice was served on the occupants, to comply with the original order within two weeks.

Action on petitions for permits to build stables on Seneca and Howard streets, was deferred until the board has an opportunity to make an inspection.

Thomas Campbell complained of a stable in Myrtle street. He said that the windows in the stable were kept open and that his sleeping room was within ten feet of the stable. All he wanted done was to have the windows kept closed.

Dr. Martin said hat the province of the board was to see that the stable was kept clean, but not to eliminate smells.

The odors of a clean stable, he said, are not unwholesome, and if you live near a stable you have got to smell the stable. Shutting it up would make it worse instead of better, and the board must have some consideration for horses. The animals needed air. He assured Mr. Campbell, however, that the board would insist on due care being used to keep the stable clean. It was agreed too, that the cellar windows might be closed. Mr. Campbell said he wanted the stable windows closed too, but the board would not so order. Dr. Martin said the board had inspected the stable and found it pretty clean. "We cannot order out all the stables in Lowell, just because they smell like stables."

It was voted to notify the occupants to put in cellar windows and to clean out the stable at least once a month.

"Well, they won't get any air," said Mr. Campbell, as he retired: "I'll put up a fence 35 feet high."

Licenses to transport swill were granted to Thomas Beaulieu and Clarence B. Coburn.

A master plumber's license was granted to Thomas J. Welch.

Vaults at 10 and 18 Burton street were ordered out.

Canal Water

Some time ago the board sent out communications to the mill officers cautioning them against the drinking of canal water. The board has received replies from several of them and a willingness to co-operate is expressed in all of the letters. The superintendent of the Massachusetts mills wrote:

"We are willing and desire to co-operate with you as far as it is possible to prevent operatives from using canal water for drinking purposes. Yet we feel we are at present and for some time have been doing all possible, to prevent them from so doing. We have posted over every faucet through which canal water passes, a warning notice similar to the one enclosed herewith, printed in five languages. Wherever we have a city water faucet, we have a drinking cup attached to a chain, attached to the faucet. There are in these mills 95 water faucets, one for every 25 operatives.

"In conclusion, let me quote the following from a board of health special report of 1903: "The facilities for obtaining fresh and pure water in the mills of the Massachusetts will serve as a model to the other corporations."

The Middlesex company reports that they are extending the pipes conveying canal water for washing purposes, into the sinks, in such a way that it will be difficult if not impossible to place the drinking cups under them.

The supply of drinking water for the Kirson Machine Company is from a driven well, and they are also connected with the city mains. The report that there is no possibility of the employes using canal water.

The Appleton Company reports that with the exception of one or two rooms the city water supply is in a different boiler from the canal water, and these exceptions will be changed at once, so that the city water will not be in the same vicinity with the canal faucets. Notices in 10 languages are posted on the canal faucets.

The Lawrence is provided with water coolers for drinking purposes and there are warning signs over the canal faucets. They use the canal water for drinking purposes in having it run through coils of pipe surrounded by ice, and the water is then cooled. Dr. Martin especially commended this system as he said that he is unaware of a single instance of infection.

Danger From Flies

Dr. Martin spoke of the great danger from flies. He said it would be well to call the attention of the public to the importance of guarding against them. He said that flies feed on the sick and infirm, and carry germs to us to the milk pitcher and in many instances to the mouths of the babies. This, he said, is a source of great danger. He said that great care should be taken to keep the milk covered, and food products in the markets should not be allowed to stand or hang uncovered and exposed to the flies.

After hearing Dr. Martin on the subject the board voted to prepare notices on the importance of screening food, and containing rules for the care of children, to be posted by the inspectors on their rounds.

Adjourned.

DEATH REPORT

With Causes for the Past Week

The report of deaths for the week ending July 3, 1909, is as follows:

June
24—Wealtha A. Dean, 79, carcinoma.
25—Catherine O'Neill, 82, myocarditis.
Minnie J. Sloane, 64, mitral disease.
Arthur H. McEnaney, 73, apoplexy.
Hannah Riley, 61, carcinoma.
Mary Neeson, 49, pulm. tuber.
Unknown man, 18, acc. drowning.
John E. Hurley, 23, accident.
26—Alphonsine Perreault, 64, heart disease.
Mary Riddell, 58, gastro enteritis.
Philomene Comtois, 44, endocarditis.
Theresa J. Quinn, 37, art. sclerosis.
Catherine T. Breen, 33, pulm. tuber.
Omer Arnault, 6 mos., chol. infr.
27—Patrick Lynch, 66, endocarditis.
28—Mary E. Bettencourt, 7 mos., pneumonia.
Joseph Neiland, 3 mos., cong. debility.
Rose Espinola, 1 mo., cap. bronchitis.
Frank L. Hussey, 55, cer. hem.
29—James J. McNabb, 54, cer. hemorrhage.
Wiktorya Pasterczyk, 28, pulm. tuber.
Henry W. Palmer, 10 days, enteritis.
Georgia Savage, 5 hours, hydrocephalus.
Edmund Lord, 61, accident.
James P. Harkins, 33, accident.
Mary E. Eckartt, 2, insolation.
30—Manuel Simes, 11 mos., pneumonia.
Bridget McDermott, 50, endocarditis.

July
1—Alice Sousa, 1, gastro enteritis.
Cecile Couture, 3, measles.
Helena Yacaezpowski, 7 days, chol. infr.
2—F. Norman Magras, 1 mo., chol. infr.

Girard P. Dadman, City Clerk.

COLLIER NERO

REPORTED TO BE IN MORE PERILOUS POSITION

NEWPORT, R. I., July 3.—A forty mile southwest wind made the position of the United States collier, Nero on the end of Brenton's reef more perilous today than it has been since she grounded Thursday morning. The stiff breeze kicked up a choppy sea around the collier and caused her to hammer considerably on the rocks and the water was coming through the holes in her hull with increasing volume.

The fact that the wind had sprung up from the southwest increased the fears for her safety as should it veer around to the southeast it is considered probable that she would stand little chance of ever being floated.

The cruiser Castine and the collier Brutus which were lying close to the vessel were obliged to stand off and no attempt at wrecking the Nero can be made until the weather calms.

SAVED DAUGHTER

MRS. BACON WAS COOL IN PERIL

BATH, Me., July 3.—Mrs. Mabel Bacon, wife of Henry D. Bacon, proved herself cool yesterday afternoon when she pluckily saved the life of her little daughter, Belle, while out in a power launch.

The little girl and her mother were in the boat coming from their summer home on Thorne island to this city, when the girl's dress caught in the propeller shaft and commenced to wind and pull her to the bottom of the boat.

Mrs. Bacon is an expert engineer of gasoline motors and quickly stopped the engine and pulled her away from the machinery with two broken ribs and the loss of her dress as the outcome of the accident.

GUS GARDNER

FORCED TO QUIT IN THE THIRD ROUND

TERRE HAUTE, Ind., July 3.—Gus Hoffner's seconds threw up the sponge in the third round of a ten round bout with Paddy Lavin last night. Gardner was not in condition. Jimmy Clabby was scheduled to meet Lavin but had injured his shoulder and Gardner was substituted.

THE HEALTH OF YOUR HORSE

The proper remedy for all horse strains, sprains or colic is Perry Davis' Painkiller. Be prompt and you'll save the horse suffering—spare yourself trouble and expense—maybe save a long time waiting. You ought to have a bottle ready. The new size bottle costs 25 cents; one larger, 50 cents. Be sure your druggist gives you Perry Davis'.

FOURTH OF JULY

Police and Fire Departments Plan for Protection of People

Chief E. S. Hosmer of the fire department and acting Supt. Redmond Welch of the police department are making active preparations for the proper policing and protection from fire throughout the city.

Inasmuch as there is to be no general observance of the day in this city this year and also as it is expected that thousands of Lowell people will leave the city, neither Chief Hosmer nor Supt. Welch anticipates that there will be much trouble either from fire or disturbers of the public.

For the past few days several members of the fire department have been making a tour of inspection of the city for the purpose of seeing that all rubbish is cleaned out of alleyways and under sidewalk gratings, also that all old boxes, rubbish etc. are cleared away so that there will be no danger of fire from a stray firework falling into the rubbish.

The different parts of the city where there is liable to be displays of fireworks of any size will also be watched by the firemen.

The call men and substitute firemen of the fire department have been notified to be in readiness in case of alarms and on the whole Chief Hosmer is of the opinion that the city will be well cared for during the celebration of the national holiday.

As in former years there will be extra details of police especially on the south common and other places where crowds are liable to congregate. It is expected that the professional crooks will steer shy of Lowell owing to the fact that there will be no general observance. Besides the uniformed police officers there will be plenty of plain clothes men mingling in the crowds on the lookout for thieves and disorderly persons.

MAN CONFESSES

Admits That He Shot and Killed Young Woman

SAN FRANCISCO, July 3.—James E. Cunningham yesterday confessed to the murder of Miss Caroline Brasch, cashier for Gray Brothers Construction Co., who was shot and killed in the company's office last Wednesday. Cunningham surrendered himself, but another man was under arrest, charged with the crime. Cunningham entered a newspaper office last night and made his original statement, which later was repeated to the police.

In the arrest of J. Novak, another laborer who had been employed by Gray Brothers, the police were endeavoring to fasten the crime on an innocent man who chanced to be the victim of peculiar circumstances. Cunningham, according to his statement, entered the offices of Gray Brothers just as Novak departed. Novak had disputed with Miss Brasch over a trifling difference in his pay check and failing to get satisfaction went away in anger. Stepping before the cashier's window just afterwards Cunningham declares that he renewed a wrangle of several weeks' standing over his check and finally shot the girl. Cunningham is a native of Scituate, R. I.

3000 HOMELESS

Fire Started in Chinese Restaurant in Cobalt, Ontario

COBALT, Ont., July 3.—Fire which broke out yesterday in the restaurant of Joe Lee, a Chinaman on Haileybury road, caused a loss estimated at $500,000. Three thousand persons have been rendered homeless and the entire business section north of the square has been destroyed. One man was killed while engaged in blowing up houses to stop the spread of the flames. Another man is also reported dead. Two children are missing. Six persons were injured.

KILLED HIS WIFE

Yonkers, N. Y. Man Then Probably Fatally Wounded Himself

YONKERS, N. Y., July 3.—Daniel McNichols, 40 years of age, killed his wife Alice, 19 years younger yesterday, with a razor and then inflicted a probably fatal wound in his throat. A policeman's knock on the door of the McNichols house is thought to have been the signal for the man's act as he is believed to have had knowledge that his wife had obtained a warrant for his arrest on the charge of intoxication. Mrs. McNichols, dying, crawled to the apartments of another tenant and managed to say what had occurred. She died before medical aid arrived. McNichols was found unconscious from self inflicted wounds in his apartments. He had been out of work for some time.

CIVIL SESSION

Suit Involving Sum of $300 Heard

The case of Joseph Stilenski vs. Andro and Mary Erystynick, an action of contract in which the ad damnum is $300, was heard yesterday before Judge Fisher in the civil session of the police court. The plaintiff brings suit to recover money alleged to be due on a contract for the erection of a house and extras, in Dracut.

James Stuart Murphy appeared for the plaintiff and J. Joseph O'Connor and Jeremiah O'Sullivan for the defendants.

If you want help at home or in your business, try The Sun "Want" column.

B. & N. EMPLOYES

Four employes of the Boston & Northern road were arrested yesterday on charges of stealing coal. William J. Fitzgerald of 8 Cobden court, Somerville, was arrested in Chelsea; H. L. Webber of 10 Florence avenue, Chelsea, was taken in Chelsea; Fred E. Robertson of 162 Fayette street, Lynn, and Walter L. Grant of West Lynn, were placed under arrest in Lynn.

CAUGHT IN MACHINE.

William Madden, aged 17 years and residing at 41 Willis street, had one of his fingers caught in a machine at Pillings' Shoe shop yesterday, suffering a severe laceration. He was taken to the Emergency hospital in Tyler street, where the wound was dressed.

If you want help at home or in your business, try The Sun "Want" column.

TWO VIEWS OF MANAGER LAJOIE, LEADING AMERICAN LEAGUE BATTER

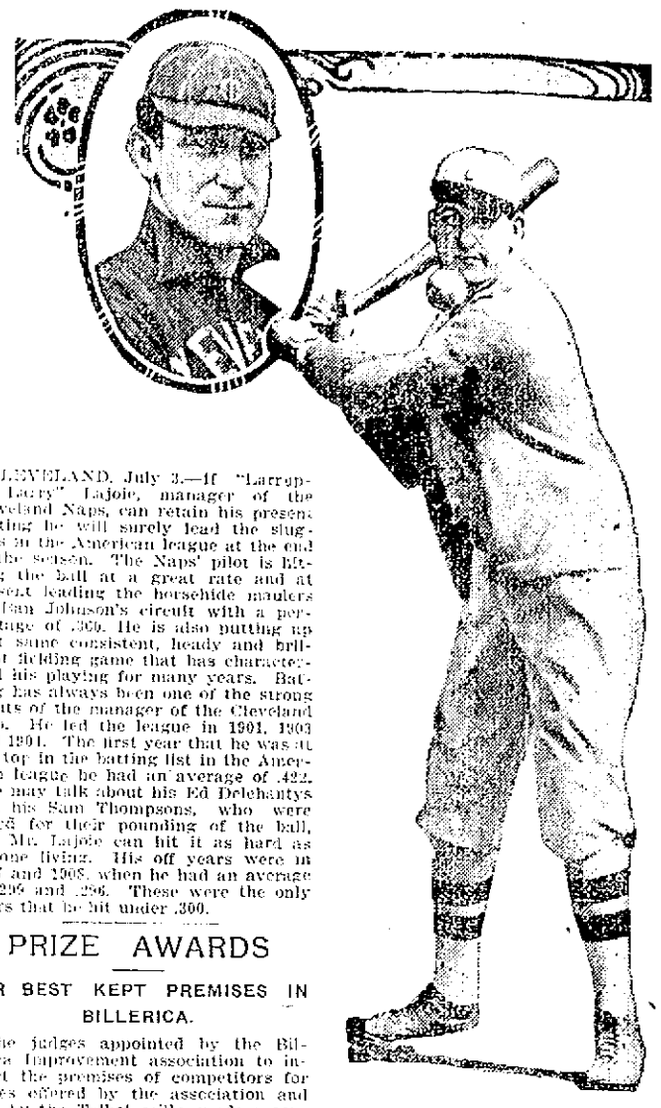

CLEVELAND, July 3.—If "Larrupping Larry" Lajoie, manager of the Cleveland Naps, can retain his present batting he will surely lead the sluggers in the American league at the end of the season. The Naps' pilot is hitting the ball at a great rate and at present leading the horsehide maulers in Ban Johnson's circuit with a percentage of .360. He is also putting up that same consistent, heady and brilliant fielding game that has characterized his playing for many years. Batting has always been one of the strong points of the manager of the Cleveland club. He led the league in 1901, 1903 and 1904. The first year that he was at the top in the batting list in the American league he had an average of .422. One may talk about his Ed Delehantys and his Sam Thompsons, who were noted for their pounding of the ball, but Mr. Lajoie can hit it as hard as anyone living. His off years were in 1907 and 1908, when he had an average of .299 and .296. These were the only years that he hit under .300.

PRIZE AWARDS

FOR BEST KEPT PREMISES IN BILLERICA.

The judges appointed by the Billerica Improvement association to inspect the premises of competitors for prizes offered by the association and also by the Talbot mills, made a tour of inspection to the grounds of those who have entered in the different events. Two days were spent in viewing the premises and it is expected that two more days will be put in by the judges before they will agree on awards. The judges are Mrs. Frederick S. Clark, Rev. J. Harold Dale, Mrs. Sydney A. Bull and Charles H. Kohlrausch.

Mr. William Franklin Blaikie and Miss Stelle Hortense Wright were married at the home of the bride in Billerica on Wednesday. Miss Wright was formerly of Lowell. The ceremony was performed by Rev. Harry Lutz of the Unitarian church, in the presence of the relatives. The bride was gowned in white silk, trimmed with lace. She wore a veil, and carried bride roses. The brother of the bride and the sister of the bridegroom were the best man and bridemaid respectively. After a wedding supper served by the D. L. Page company, the newly married couple left for a wedding trip, and on their return will reside on Main street in Billerica. Mr. Blaikie is associated with his father, Mr. E. R. Blaikie, a Boston architect.

WOMAN KILLED

SHE WAS RUN OVER BY A TAXICAB

BOSTON, July 3.—Mrs. Katherine Mayall, 58 years old, of Dorcester, was killed last night by being run over by a taxicab at the corner of Boylston and Berkley streets. The chauffeur, John M. Mahoney, was not taken into custody, being held blameless.

HIS HAND INJURED

W. H. Curtis of 18 June street and employed as a plumber by the H. H. Wilder Co., while at work yesterday driving a hanger into a brick wall, sustained a painful injury to his right hand. A heavy pipe which he was holding, slipped from the wall and the hanger caught in his hand, the weight of the pipe pushing the hanger clear through the knuckles. He was taken to the Emergency hospital in Tyler street where his wound was treated.

Adams & Co.

Appleton Bank Block

CENTRAL STREET

Porch Furniture

Prepare for the Fourth of July by fitting up the piazza with a few NEW pieces of furniture that are durable and attractive.

FOR NEW PASTOR

Rev. J. A. Deojay for Mt. Vernon Church

Rev. James Albert Deojay, B. T., M. A., Ph. D., has accepted a call to the Mt. Vernon Free Baptist church, where he has been substituting for the last three months. He will be installed in September, when he will also be ordained as minister by the Baptist conference. Mr. Deojay is a native of Bath, Me. He holds his degree of bachelor of theology from Boston university, that of master of arts from the University of Alexandria, Va., and that of doctor of philosophy from the Potomac university, Washington, D. C. His life so far has been devoted chiefly to literary pursuits, and he has published several books, dealing mostly with psychological study. These are "Different Aspects of Evolution," "The Science of Socialism," "The Psychology of the Theological Student," "Elements of Psychology," "Biblical Geography and Astronomy," and "Mental Therapeutics." His thesis for the degree of doctor of philosophy was on "The Science of Psychology as Applied to the Science of Pedagogy."

WOMAN APPOINTED

AS ASST. PROBATE REGISTER IN THIS COUNTY

For the first time in its history the Middlesex probate court at East Cambridge has a woman for assistant probate register, Miss Nellie H. Philbrick, of Cambridge, who for 18 years has been a clerk and chief clerk in the office was appointed yesterday by Judges McIntire and Lawton as third assistant probate register.

The action comes as a result of recent legislation, which allows of a woman occupying the position. Heretofore there have been two assistants.

Register William E. Rogers said: "Everyone relied upon Miss Philbrick for information as to probate practice. Her services became so valuable that the court has now given her the appointment as third assistant."

WESTFORD

Westford will have the time of its life on July 5th.

The celebration which is being planned by the people of the town promises to be the best held here for years. Over 50 residents of the town, with the two fire departments, the Foresters of Graniteville, the ball teams, automobile parties, and others, have decided to enter the parade, which will go through the principal streets and end at the ball field at Westford depot, where a concert will be given from 9 until nearly 11 o'clock.

There will also be a ladies' ball game at the common at noon. In the afternoon there will be sports and a band concert from 2 till 4 o'clock by the Nashua Military band, which furnishes music for the day. About $150 has been pledged for the celebration.

The board of fire engineers has ordered the captains of the three hose companies to detail one man from each company to be on duty from midnight July 4, to midnight July 5, for protection against fires that may be carelessly or intentionally set during that time.

The Westford A. A. will not play today July 3rd. It is the first open date that the team has had for four years. A game will be played Monday, Shirley A. A. vs. Westford A. A. at Westford Depot grounds. This will be one of the best games of the season as Shirley defeated Westford at Shirley 5 to 3.

The band will give a concert at the ball grounds prior to and during the game. Batteries, Butler and Vaughn for Westford; Belleveau and Westcomb for the visitors.

MARKETS CLOSED.

NEW YORK, July 3.—The stock, produce, cotton, coffee, metal and sugar markets in this city were closed today.

IN THE PULPITS

Subjects of Tomorrow's Sermons Announced

Advent

Advent Christian: 10.30 a. m., Giving Glory to God. 6.30 p. m., the usual Sunday evening service.

Baptist

First: 10.30 a. m., Love to the End. 6.30 p. m., The Two Flags.

Calvary: 10.30 a. m., Being Tested. 6.30 p. m., prayer and praise service.

Immanuel: 10.30 a. m., Liberty or License. 6.30 p. m., Deliver Us From Evil.

Chelmsford Street F. B.: Morning and evening, Rev. J. C. Wilson will preach.

Mt. eVrnon F. B.: 10.30 a. m., John Calvin the Prodrome of Our Declaration of Independence. 6.30 p. m., The Beginning of the End.

Christian Science

First Church of Christ, Scientist, Colonial hall: 10.45 a. m., God. Wednesday, 7.45 p. m., testimonial meeting.

Congregational

Eliot: 10.30 a. m.: The Religious Value of Independence. Communion.

Kirk Street: 10.30 a. m., Rev. George M. Ward, D. D., will preach.

Pawtucket: Looking Backward to Go Forward. Communion service.

High Street: The Flag and the Cross. Communion.

First Trinitarian: 10.30 a. m., The Christian Citizen. 11.30 a. m., the Lord's supper. 7 p. m., Fears and Worries.

Ministry-at-Large: 10.45 a. m., The New Spirit of American Political Life.

Episcopal

St. Anne's: 10.30 a. m., sermon and holy communion. 7 p. m., evening prayer and sermon. 3 p. m., the rector will officiate at North Billerica Mission.

House of Prayer: 8 a. m., holy communion. 10 a. m., matins. 10.30 a. m., holy communion. 7 p. m., evening, evensong and prayer.

Methodist

Gorham Street P. M.: Morning, communion and installation service; evening, Spiritual Dominion Urged.

Lawrence Street P. M. 10.30 a. m., communion and reception to new members; 6.30 p. m., preaching by the pastor.

Worthen Street M. E.: 10.30 a. m., communion service; 6.30 p. m., evening praise service.

Central M. E.: 10.30 a. m., address by pastor, baptism, reception of new members and Lord's supper; 2.30 p. m., French mission, address by Rev. J. H. Paradis; 6.30 p. m. patriotic service under direction of Central Church Brotherhood, pastor's topic, Our Nation, Its Perils and Safeguards.

Centralville M. E.: 10.30 a. m., Belief in Christ; 6.30 p. m., Our Declaration of Independence.

St. Paul's M. E.: 10.30 a. m., communion and reception of members; 6.30 p. m., The Nation and the Individual.

Presbyterian

First: 10.30 a. m., The church and the Republic; 7 p. m., Sowing and Reaping.

Westminster: 10.30 a. m., The Secret of Our Country's Power; 7 p. m, Two Kinds of Sorrow.

Unitarian

First: Morning, The Athletic Ideal; the church will be closed after July 4, till the second Sunday in September.

Universalist

First: Morning, Rev. C. E. Fisher will preach.

Grace: Morning, An Ancient Prophecy.

Other Churches

Undenominational, 233 Central street, 2.30 p. m., Alex M. Graham of Boston will speak on The Bride of the Lamb.

CORPORATION TAX

Now a Part of Tariff Measure

WASHINGTON, July 3.—The corporation amendment, which was suggested by President Taft, drawn by Atty. Gen. Wickersham and presented to the senate by Senator Aldrich, chairman of the committee on finance, is an integral part of the tariff bill as that bill now stands.

After much tribulation the senate reached a vote on the proposition shortly before adjourning at 7 o'clock p. m. yesterday and the amendment was agreed to, 60 to 11.

With all modifying amendments disposed of many democrats voted with most of the republicans for the amendment. Only three democrats voted against the provision on the final vote, but some refrained from voting.

The test vote was on the substitution of the corporation tax amendment for the income tax provision, and on that vote 65 senators cast their ballots in the affirmative and 31 in the negative.

On this ballot all the democratic votes were cast in favor of the income tax, which also received the support of a number of the insurgent republicans.

TRAINS COLLIDED

Accident Near So. Lawrence Station

LAWRENCE, July 3.—Taking a misplaced switch at a high rate of speed, a passenger train bound from North to South Lawrence, last night crashed into a freight engine and tender coming from the opposite direction near the South Lawrence station. Most of the passengers escaped with minor injuries and cuts and were able to continue their journey, with the exception of Mr. and Mrs. Charles D. Braid, of 7 School street, Andover, who were quite severely hurt. Mrs. Braid was injured internally, it is feared. Although both engine crews stuck to their posts, they escaped with slight injuries. The engines of both trains were badly damaged and traffic was held up for some time.

Scott's Emulsion

strengthens the nerves, the muscles, the vital forces and builds up the entire body. All Druggists

Put This Stove in Your Kitchen

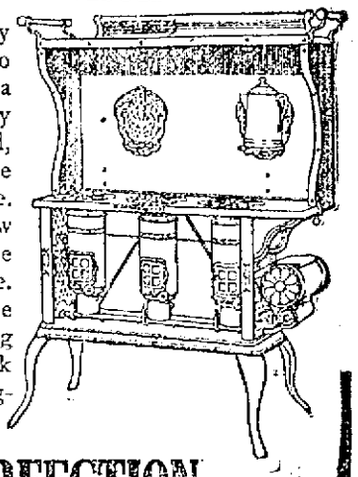

It is wonderfully convenient to do kitchen work on a stove that's ready at the instant wanted, and out of the way the moment you're done. Such a stove is the New Perfection Wick Blue Flame Oil Cook-Stove. By using it you avoid the continuous overpowering heat of a coal fire and cook with comfort, even in dog-days. The

NEW PERFECTION

Wick Blue Flame Oil Cook-Stove

is so constructed that it does not add perceptibly to the heat of a room. It differs from all other oil stoves in its substantial CABINET TOP, with shelf for warming plates and keeping cooked food hot, and drop shelves for holding small cooking utensils. Has every convenience, even to bars for towels. Three sizes. Withor without Cabinet Top. If not with your dealer, write our nearest agency.

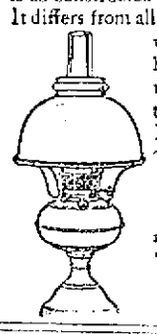

The Rayo Lamp is the ideal lamp for family use—safe, convenient, economical, and a great light giver. If not with your dealer, write our nearest agency.

Standard Oil Company (Incorporated)

AN IMPROVEMENT

IN INTERNAL COMMERCE DURING MONTH OF MAY

WASHINGTON, July 3.—Comparative May figures of leading commercial movements, as reported to the bureau of statistics of the department of commerce and labor, indicate an improved condition in transportation, manufactures, and building activities. The volume of live stock and grain movements is below that reported for May of the preceding two years, and there appears also a slight check in the upward trend of the coal and lumber traffic, the May figures in some cases being below those recorded for the earlier months of the year. The coke output and shipments show a continuous improvement in answer to the larger demand of the iron furnaces. Increased takings of cotton and wool indicate a greater activity in the textile industry, while larger shipments of boots and shoes from the chief distributing centers may serve as an index of more regular industrial employment. The building activity in the larger cities of the country was unusually heavy. Traffic operations of the railroads, to judge by the total number of freight cars handled and the number of idle cars reported, are not yet up to the high record of 1907, though comparisons with May, 1908, figures show a considerable improvement for practically all sections of the country.

Livestock arrivals at seven leading primary markets during the month of May, totaled 2,896,767 head, compared with 3,292,809 and 3,232,066 head received at the same markets during May, 1907 and 1908. Of the total receipts 591,368 head were cattle; 75,575 calves; 1,698,919 hogs; 509,193 sheep, and 21,706 head horses and mules. The total number of cars used in handling this inbound movement was 51,827, compared with 60,356 and 52,930 cars reported for May, 1907 and 1908, respectively. The total inbound live-stock movement for the first five months of the year, 16,128,901 head, was below the corresponding 1907 and 1908 totals of 16,550,209 and 17,561,832 head, the largest reduction being shown in the receipts of hogs. With the exception of St. Louis all the large markets show losses in receipts for the first five months, as compared with corresponding figures for the preceding year.

Livestock receipts at four principal Atlantic seaboard cities for the month, 671,828 head, were also below the like total for May, 1908, 707,691 head, the loss being due, however, exclusively to the smaller number of hogs received. The total receipts for the five months of the current year, 3,685,359 head, were likewise below the 1908 total of 3,951,126 head, both cattle and hog figures being lower for the five month period than a year ago.

The shipments of packing house products from Chicago, 176,875,044 pounds, show but a slight change from the May, 1908, record, but were 11 per cent below the May, 1907, total. As compared with the May, 1908, figures, large decreases are shown in the shipments of fresh beef, cured meats and lard, while the quantities of cured meats, pickled beef and pork shipped were larger than a year ago. The total shipments for the cumulative period ending May, 833,120,860 pounds, were about 240 million and 750 million pounds short of the corresponding 1907 and 1908 figures, mainly because of the smaller shipments of fresh beef and lard. Shipments of canned meats, 16,835,073 pounds, owing partly to the smaller export demand, show a decrease of almost 50 per cent as compared with the corresponding 1908 figures.

Grain receipts during the month at 15 leading interior markets, 40,256,131 bushels, fell short of the May, 1907 and 1908, receipts at these markets of 57,848,956 and 44,142,591 bushels, losses appearing in the receipts of wheat and oats. The grain receipts for the nine months of the crop season, beginning Sept. 1, 337,258,731 bushels, were smaller than like receipts for corresponding periods of the 1906-7 and 1907-8 crop seasons, 853,737,147 and 362,304,375 bushels. The wheat and barley receipts, 202,071,023 and 73,194,197 bushels, respectively, were in excess of the figures for the two preceding crop periods while the season receipts of corn, oats and rye show smaller totals.

The May receipts of grain at the four principal Atlantic seaports, 16,826,329 bushels, were considerably below the corresponding 1907 and 1908 figures of 22,142,371 and 15,150,294 bushels. Of the total, 8,753,491 bushels was wheat a quantity almost 15 per cent below that received in these ports in May, 1908. The receipts of corn and flour during the month also show a marked decline as compared with the May, 1908, receipts of these articles. The grain and flour receipts at these markets for the five months of the year, 59,429,988 bushels, show a decided decline as compared with like 1907 and 1908 figures of 103,889,097 and 75,342,987 bushels, the decrease affecting practically all kinds of grains. The export movement from the corresponding customs districts shows a more than proportionate decline for the five months in question.

The May receipts of southern pine at New York, 45,555,919 feet, compare favorably with like receipts during corresponding months in 1907 and 1908 of 32,797,824 and 24,731,472 feet. Lumber receipts at Boston by rail and sea aggregated 20,232,605 feet, a quantity smaller than that reported for April, but comparing favorably with the total reported for May, 1908—18,847,444 feet. The lumber shipments by lake, 147,382 M feet, were about 50 million feet in excess of the May, 1908, shipments. Pine lumber shipments during the month from the Mississippi and Wisconsin valleys, 82,758,327 feet, while 10 million feet in excess of the May, 1908, total, were 13 per cent below the record for the preceding month. The May receipts of pine and fir at California points, 106,160,357 feet, were larger than the May, 1908, figures, and the same is true of the California receipts of redwood for the month, 30,722,142 feet.

The month of May notes a further curtailment in the shipments of anthracite coal from eastern producing territory, the total, 5,063,573 gross tons, being over a million tons short of the corresponding May, 1908, figures. The shipments for the five months of the year, 27,046,872 gross tons, were the largest reported for the period in the annals of the industry. The lake shipments of soft coal during the month, 3,181,893 net tons, were more than double the May, 1908, figures, while the lake shipments of hard coal, 447,546 net tons, show but a slight increase over the corresponding 1908 figures of 434,456 net tons. The shipments of bituminous coal over eight of the leading eastern coal-carrying railroads, 7,548,622 tons, while below the April figures, compare favorably with the corresponding 1908 total of 6,015,708 tons.

Coke shipments during the month over the same roads, 1,712,987 tons, show an even greater improvement over the May, 1908, figures. The Connellsville coke production during the four weeks of May, 1,960,359 net tons, shows an increase of 58 per cent over the corresponding 1908 figures, the improvement being most notable during the last two weeks of the month. The pig-iron production during the month, 1,880,098 gross tons, proceeded at a rate of output slightly above that reported for April, and was over 60 per cent in excess of the May, 1908, output. The figures for the five months of the year, 8,960,069 gross tons, show an almost equal improvement over the corresponding 1908 figures.

The takings of cotton during the month by American, including Canadian, spinners aggregated 344,974 bales, compared with 322,397 bales reported for May, 1908. Of the total 135,452 bales are credited to northern mills and 205,522 bales to southern mills. The total wool receipts at Boston during the month aggregated 33,826,498 pounds, compared with 14,258,492 pounds for May, 1908. The increase was due both to larger receipts of the domestic article, as well as to heavier importations. Shipments of boots and shoes from Boston for the four weeks in May amounted to 292,483 cases, as against 213,278 cases for the corresponding period in 1908.

Building operations in 164 of the larger American cities show a further improvement. The value of building permits granted in these cities during May, $95,503,001, was about 10 million dollars larger than the like record for April, and 75.7 per cent in excess of the May, 1908, total.

The number of freight cars handled during May by 34 car-service associations and demurrage bureaus in various parts of the country, 2,472,685, was about 22 per cent in excess of the May, 1908, total. As compared with the totals for the earlier months, but little change is shown in the traffic situation of the country as a whole. The American Railway Association reports the number of idle cars under date of the 26th of May as 273,859 against 287,518 under date of April 28, and 57,005 cars under date of May 27, 1908. This number, however, is reported to have increased to 277,559 cars before date of June 3, owing to an increase of the number of idle box cars, mainly on lines of the Middle West.

Brown Tail Moth Rash

And all itching diseases of the skin yield quickly to the soothing influence of

Lan-Mol

At all Druggists, 25c

FOUR OF THE SEVEN SUGAR TRUST HEADS WHO ARE UNDER CRIMINAL INDICTMENT

NEW YORK, July 3.—When Judge Hand's division of the federal court opens in this city on July 6 seven sugar trust millionaires, officers and directors of the American Sugar Refining company, will be arraigned on the criminal indictments, charging them with conspiracy under the Sherman anti-trust act. The defendants are Washington B. Thomas, president of the sugar trust; John E. Parsons, counsel and director; Arthur Donner, vice president and treasurer; Charles H. Senff, director; John Mayer, director; George H. Frazier, director; Gustav E. Kissel, agent, and Thomas B. Harned, counsel. The indictments against the trust magnates grew out of the closing down of the Pennsylvania Sugar Refining company, a rival of the big combine. The findings of the grand jury contain fourteen counts, and the maximum penalty under the Sherman law for the offense with which they are charged is a fine of $5000 and one year's imprisonment under each count. The defendants are charged with engaging in conspiracy in restraint of interstate and foreign trade and commerce in refined sugar, monopolizing such trade and commerce, attempting to monopolize such trade and commerce, conspiring together to monopolize such trade and commerce and with acting similarly with regard to trade and commerce in purchase of raw sugar and molasses materials for manufacture of refined sugar.

D. J. Murphy & Son
Real Estate and Insurance. Property cared for. Rents collected
40 CENTRAL STREET

TO LET—Two tenements at 15 and 17 Queen st., $1.25 and $1.75 per week. Office opened every evening. Building lighted by electricity.

GET YOUR MONEY'S WORTH AT THE MERRIMACK STEAM DYE HOUSE
477 Merrimack St.
Gents' suits cleaned and pressed $1.25, pants 50c, coat and pants $1.00, coat and vest $1.00, single coat 75c.
Ladies' work of all kinds done in the best possible manner. Give us a call and you will never leave us.
F. P. LEW,
477 MERRIMACK ST.

WILL PAPER YOUR ROOM FOR $2
We will paper your room, furnishing the paper and border to match and hang the same in a first class manner for $2.00. Inside and outside painting, whitewashing, etc. Will cheerfully give an estimate on any work you intend to have done.
MAX GOLDSTEIN
The New Paint Store Phone 1118-3
155 CHELMSFORD ST.

PETER BRIN
Jobber, Carpenter, Stone Mason
and builder of every description. All work promptly executed. 68 Bolton st., Lowell, Mass. Telephone 1274-3.

DON'T SUFFER WITH CORNS, DANDRUFF OR PRICKLY HEAT
Don't pull the hair out of your faces
CALL AT
C. E. Sperry's Fair Dressing Parlors
222 Merrimack st. Open evenings. Of all kinds. Our work guaranteed. We buy hair.

CECILIA LOFTUS Becomes Bride of Dr. Waterman

CHICAGO, July 3.—Dr. Alonzo Waterman whose marriage to Cecilia Loftus the actress was announced in London yesterday had made plans to resume the practice of medicine this year. Dr. Waterman came to Chicago in 1902 after leaving the stage and entered the Chicago Homeopathic college. After five years of study and practice he went to New York and became an interne in the Metropolitan college.

Last year he went to London to study and became attached to the London hospital. He returned to Chicago last fall and acted as assistant for a short time to Dr. E. L. Smith then going back to London.

Dr. Waterman was born in Minneapolis. His mother is said to be an artist of talent. He is 32 years of age, was on the stage for some time prior to studying medicine and thus met Miss Loftus.

BADLY INJURED

WOMAN WAS ATTACKED BY A COW

PITTSFIELD, July 3.—Her clothes torn to shreds and frightfully gored, Mrs. Michael Sullivan of New Lebanon was picked up in the barnyard of her home yesterday morning in a dying condition by her husband.

She had been attacked by a cow.

It is not expected she will live.

Mrs. Sullivan went into the barn where her husband was milking the cow, and while she was conversing with him her little dog bit the cow. It immediately reared and attacked Mrs. Sullivan, who ran into the yard, pursued by the cow. In the attempt to defend herself the woman turned and was hooked by the animal. She was tossed into the air only to be gored again.

POLICE BOARD

MAYOR BROWN'S FINDINGS WILL NOT BE GIVEN OUT TODAY

Mayor Brown says that his findings in the police board matter have not yet been completed and will not be given out until next week and perhaps later.

From the inside comes the information that the mayor's findings will include at least one typewritten page and the general impression is that all three of the commissioners will be removed.

NEW FIREHOUSE Wanted by People of Oaklands District

The directors of the Oaklands Improvement society met at the home of the treasurer Thursday with President J. H. Guillet in the chair.

After a discussion of matters already under way the question of a new fire house for the Oaklands section of the city was discussed, and a movement started to agitate the matter strenuously from now on. Fortunately there have been no large serious fires in this section of the city. The High street engine house is the nearest to the section, and in fact is the only fire house east of the Concord river. This house is two miles from the city line, so far removed in case a fire should develop in the water type. Included in this section without adequate fire protection is the P. R. Warren factory at Wyndsor, employing nearly 300 hands, letting the administration of Mayor Brown to oppose if a fire house for the Oaklands was agitated. Until the adjacent for that section of the city gave way to the residents of West Centralville, who now have a fire house ready for equipment. Residents and property owners of the Oaklands, Andover street and Warren's sections of the city will be asked to cooperate with the association to further the movement for a new fire house.

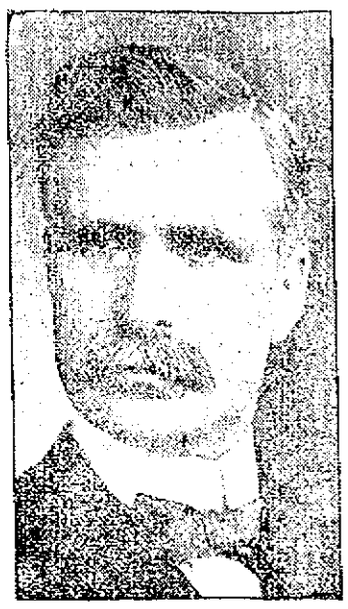
J. H. GUILLET, President.

Several petitions for improvements to streets in the Oaklands will be presented to the city council this year, and new sidewalks be asked for.

Resolutions were adopted favoring the Boston, Lowell and Lawrence interurban railroad project being pushed by Congressman Ames, upon which a hearing will be held before the railroad commissioners in a few days.

LOANS
$10.00 and upwards
ANY REASONABLE AMOUNT
Merchants, Companies, Corporations and Banks borrow money. Everybody borrows from somebody when in need. Now, if you need any money come and discuss the fairest, easiest and best system of loaning money to housekeepers and others that has ever been attempted. No advance charges or annoying investigations.
Call, write or phone 2434
American Loan Co.
AGENTS,
Room 10, Bildreth Bldg.
45 Merrimack St.

SUMMER SHOWS

FIRST TO BE GIVEN AT CANOBIE LAKE TODAY

The theatrical season at Canobie lake park opens this afternoon, and from that time until Labor day there will be two performances every day at the theatre. The theatre has been entirely renovated and remodeled, a permanent roof has been placed over it ensuring perfect shelter from storms, and numerous other improvements have been made.

The Canobie Comedy company will each week present a new musical comedy. The company is one of exceptional merit and the opening farce entitled "Bradshaw's Troubles," is a rollicking farce brimful of laughable situations, containing witty dialogue and interspersed is a potpourri of songs, dances, quartet and chorus numbers. For the first time in the history of Canobie there will be an orchestra at the theatre and this will add greatly to the musical enjoyment. The performances are at 3.15 and 8.30 daily, and the theatre is leased and managed by J. Fred Lees and John F. Adams of the Colonial theatre, Lawrence.

Sunday evenings at 8.30 o'clock there will be moving pictures and the Atlas quartet.

Go to Canobie today and see the opening shows.

Four plate glass showcases 8 feet long and 3 black walnut top counters. 15 feet counters. No reasonable offer refused.—The White Store.

GOOD ENOUGH FOR ANYBODY
W. A. Lew has been 25 years in the same store, cleaning, pressing and dyeing all kinds of ladies' and men's clothing. All orders promptly attended to at
49 JOHN STREET
W. A. LEW, Proprietor.

Buckley's
Saturday Special Cigar
On Sale Saturday and Sunday
5 Cents
All Other Days Will Be 10c at 131 Central and 484 Middlesex St.
BUCKLEY BROS.
Dealers in All Kinds of Smokers' Supplies.

LEGAL NOTICES

COMMONWEALTH OF MASSACHUSETTS. Middlesex, ss. Probate Court. To the heirs-at-law, next of kin, creditors, and all other persons interested in the estate of William Mitchell, late of Dracut, in said County, deceased, intestate.

Whereas a petition has been presented to said Court to grant a letter of administration on the estate of said deceased to John Mitchell, of Waltham, in the County of Middlesex, without giving a surety on his bond.

You are hereby cited to appear at a Probate Court to be held at Cambridge, in said County of Middlesex, on the fourteenth day of July, A. D. 1909, at nine o'clock in the forenoon, to show cause if any you have, why the same should not be granted.

And the petitioner is hereby directed to give public notice thereof, by publishing this citation once in each week, for three successive weeks, in The Lowell Sun, a newspaper published in Lowell, the last publication to be one day, at least, before said Court.

Witness, Charles J. McIntire, Esquire, First Judge of said Court, this twenty-fifth day of June, in the year one thousand nine hundred and nine.

W. E. ROGERS, Register.

COMMONWEALTH OF MASSACHUSETTS. Middlesex, ss. Probate Court. To Elizabeth F. Fales of Lebanon, in the County of Grafton, Wesley D. Currier, Udo Y. Currier, Clarence F. Currier, all of Grantham, in the County of Sullivan, Converse H. Cutler of Gould, and Mary V. Smith of North Grantham, both in said County of Sullivan, and all in the State of New Hampshire, and Mary E. George of Norwich, in the County of New London and State of Connecticut.

Whereas, Grace M. Goodhue, of Lowell, in the County of Middlesex, has presented to said Court a petition, representing that she holds as tenant-in-common, ten undivided twenty-fifth parts or shares of certain real estate lying in Lowell, in said County of Middlesex, and described in said petition; and, as said real estate cannot be advantageously divided, praying that partition may be made among the tenants-in-common according to law; and that the commissioners who may be appointed to make said partition be ordered to make sale and conveyance of said real estate and to distribute the net proceeds thereof.

You are hereby cited to appear at a Probate Court to be held at Cambridge, in said County of Middlesex, on the seventh day of July, A. D. 1909, at nine o'clock in the forenoon, to show cause if any you have, why the same should not be granted.

And the petitioner is hereby directed to give public notice thereof, by publishing this citation once in each week, for three successive weeks, in The Lowell Sun, a newspaper published in Lowell, the last publication to be one day at least before said Court.

Witness Charles J. McIntire, Esquire, First Judge of said Court, this thirtieth day of June, in the year one thousand nine hundred and nine.

W. E. ROGERS, Register.

COMMONWEALTH OF MASSACHUSETTS. Middlesex, ss. Probate Court. To the heirs-at-law, next of kin, creditors, and all other persons interested in the estate of Cornelius Leary, late of Lowell, in said County, deceased, intestate.

Whereas a petition has been presented to said Court to grant a letter of administration on the estate of said deceased to John Leary, of Fall River, in the County of Bristol, or to some other suitable person.

You are hereby cited to appear at a Probate Court to be held at Cambridge, in said County of Middlesex, on the twenty-first day of July, A. D. 1909, at nine o'clock in the forenoon, to show cause, if any you have, why the same should not be granted.

And the petitioner is hereby directed to give public notice thereof, by publishing this citation once in each week, for three successive weeks, in The Lowell Sun, a newspaper published in Lowell, the last publication to be one day at least before said Court.

Witness Charles J. McIntire, Esquire, First Judge of said Court, this thirteenth day of June, in the year one thousand nine hundred and nine.

W. E. ROGERS, Register.

FOR SALE

HOMING PIGEONS for sale, in a flock or separate pairs, cheap. Call after 5.15 o'clock. James B. Palm, 369 Lawrence st.

14-ROOM LODGING HOUSE for sale. All furnished, in good location. Reason for selling, party going to western Canada. Inquire at 815 Merrimack st.

BAKERY FOR SALE—Owner leaving city. Reasonable offer not refused. Inquire 187 Broadway.

200 CHICKS for sale. 10c each. 41 Roper st., Wigginville.

10 H. P. STANLEY RUNABOUT AUTOMOBILE for sale. In first class order. Apply at 311 Lincoln st., forenoons or evenings.

REMODELED STEAM RUNABOUT, for sale. Two or four passengers, complete with lamps, tools, extra tires, etc. Has just been overhauled and put in first class condition. Price very reasonable. Best of reasons for selling. William H. Brown, South Chelmsford, Mass.

SITUATIONS WANTED

SITUATION WANTED by middle aged woman in small family, or housekeeping. Inquire at 161 Appleton st.

SITUATIONS WANTED—Housework, chamber and table work, by competent girls. 251 Gorham st., or Ascension Home, 15 West Fourth st.

MONEY TO LOAN

NOTES OF SALARIED PEOPLE and others bought without security, easy payments. Offices in 66 principal cities. Don't be deceived by misleading advertisements, investigate actual terms of others, then save money by trading here. D. H. Tolman, Room 48, 45 Merrimack st.

MONEY
—AT—
One Per Cent
Do you have small outstanding bills? If so, come to us, and we will be pleased to furnish you with money to pay them off at One Per Cent. Per Month, returnable in small instalments to suit your ability.
LOANS
made on short notice without publicity to salaried people, merchants, teamsters and others. Pianos and furniture a specialty. If not convenient to call, write or phone, and we will have our representative call on you.
Merrimack Loan Co.
Room 3, 81 Merrimack st.
Hours: 8 a. m. to 6 p. m.; Monday and Saturday until 9 p. m.

The Problem Solved
We have devoted much time, energy and thought to perfect a plan whereby those in need of ready money can be accommodated at short notice in a strictly private way, and upon such conditions that it will be easy to repay.
OUR METHOD
Of doing business is right up to the minute, and so simple that everyone can fully understand every little detail.
FIGURE UP
the total amount of your small bills and come to us and we will advance you enough money to pay them all off. You will then have but one place to pay, and can be paid in small weekly payments to suit your income.
LOANS FROM $10.00 UP.
National Loan Co.
CALL, WRITE OR 'PHONE 1934
40 CENTRAL STREET
Over Marks' Tailoring Co.
Open 8 a. m. to 6.30 p. m.; Monday and Saturday until 10 p. m.

Why Travel
When the same result may be obtained through the Stereoscope. Underwood & Underwood's agents will be pleased to call upon you at your home with a complete line of views, maps and guide books illustrating our unique system. Drop postal to Underwood & Underwood Agency, 382 Appleton st.

Will Paper Your Room for $2.00
We will paper your room, furnishing the paper and border to match, and hang the same in a first class manner for $2.00. Inside and outside painting, whitewashing, etc. Will cheerfully give an estimate on any work you intend to have done.
BAKER
The New Bicket Phone 1972-4
503 MIDDLESEX ST.

Patrick J. Mahan John Meehan
Mahan and Meehan
(Successors to the late James Mahan)
Granite and Marble Monuments
HEADSTONES AND CURBINGS
1691 GORHAM STREET
Opposite Fairmount's Gate
LOWELL, MASS.

Open All Night the "Night Before"
COME HERE FOR
Ice Cream Soda and College Ices 5c
Made from pure fruit juices and served under ideal conditions.
Too warm to take out. Parlor and quiet booths.
Visit headquarters for patent leather fans, pass sticks, photographs, supplies, souvenir post cards, cigars and cigarettes and fancy package candies.
Frank J. Campbell
Prescription Druggist
TOWER'S CORNER DRUG STORE
Central, Corner Middlesex Street

If you want help at home or in your business, try The Sun "Want" column.

HELP WANTED

SIX CARPENTERS wanted. Apply at new house, Wyman st.

HEEL SCOURER wanted. Apply Federal Shoe Co., 10½ st.

MIDDLE AGED WOMAN wanted as housekeeper. Only a woman who desires a home, more than wages, need apply. L. C. Lyons, West Billerica, Mass.

SALESMAN WANTED on commission or $75 and up per month with expenses, as per contract. Experience unnecessary. Premier Cigar Co., Cincinnati, Ohio.

RELIABLE MAN wanted in each county to represent eastern mail order house. $18 weekly; steady employment. Clarke Co., Hoboken, N. J.

WE WANT SALESMEN to start out July 26th, experienced men preferred. Application must be accompanied by first class reference. One of the oldest houses in the business, new specialties just out, sure to catch the trade. Established 1857. Sanford Whip Co., Westfield, Mass.

LOWELL REPRESENTATIVE wanted; control staple line; large commission opportunity worth $2500 yearly to man with business acquaintance or to hustler. Consolidated Mfg. Co., Rochester, N. Y.

MAN WANTED—Must be willing to learn and capable of acting as our representative, no canvassing or soliciting; good income assured. Address National Co-operative Realty Co., 1035 Marden Bldg., Washington, D. C.

SHORT HOURS with splendid pay for doing pleasant work, are found in the U. S. gov't service. We prepare you to fill existing vacancies. No pull needed. Special discount to applicants enrolling now. Booklet 135, tells everything. Free. Ask for it. Washington Civil Service School, Washington, D. C.

YOUNG MEN wanted to learn automobile business by mail and prepare for positions as chauffeurs and repair men. We make you expert in ten weeks; assist you to secure position. Pay big; work pleasant; demand for men great; reasonable, write for particulars and sample lesson. Empire Automobile Institute, Rochester, N. Y.

MAIL CARRIERS, post office clerks, railway mail clerks wanted. Salary $900 to $1600. Short hours, annual vacation. No "layoffs." Examination in Lowell soon. 3000 appointments coming. Common education sufficient. Candidates prepared free. Write immediately for schedule. Franklin Institute, Dept. 56 C, Rochester, N. Y.

WAITRESS WANTED. Day work only. Good salary to a capable person. Also kitchen girl, short hours. Apply Reynold's Luncheon, Palmer st.

TABLE GIRL wanted at 3 Brookings st.

GOOD WORSTED WEAVERS wanted. Also burlers, at the Beaver Brook mills, Collinsville.

TABLE GIRL and a woman for kitchen work wanted. Putnam's Dining Room.

EXPERIENCED TABLE GIRL wanted, at 96 East Merrimack street.

KITCHEN GIRL wanted at Mrs. Corlin's, 712 Suffolk st.

AGENTS WANTED to sell ladies' suspender belts, the latest catchy novelty that sells on sight; large profits, easy sales; send for our offer to agents. Stallmade Suspender Company, P. O. Box 3198, Boston, Mass.

TABLE GIRL wanted at 155 Market street.

FIVE SOBER and INDUSTRIOUS YOUNG MEN wanted. No others need apply. 168 Central st.

TABLE GIRL wanted at once. Apply New Weston House, 50 Lee st.

LOCAL REPRESENTATIVE wanted, experienced in dealing with inventors. 15 year dividend record; surplus nearly one million dollars; Best method of enforced saving for permanent income. Address Realty Corporation, Box S., Sun Office.

LINING MAKERS and top stitchers wanted. L. H. Spaulding Co., Rock and Willie sts.

COOK WANTED at once. 82 Willie street.

MEN WANTED for haying, at once. Apply J. A. Healey, Granitville, Mass.

GOOD HORSESHOER and JOBBER wanted at once. Apply J. A. Healey, Granitville, Mass.

CHEF, SECOND COOK, dish washer and waitress, or waiter, wanted. Inquire 373 Middlesex st.

WORKING HOUSEKEEPER wanted. Small family. Call except Wednesday, L. J. Folsom, opp. Mitchell's school, Billerica.

NEAT GIRL wanted to demonstrate. Salary and expenses. Call at 8 Tyler st. after 6 p. m., Miss Waters.

SPINNERS and TWISTERS Wanted at Once
Steady work and good pay.
APPLY BROOKSIDE MILLS,
Brookside, Mass.

Twisters Wanted
Young women and girls desired. Apply
MOORE SPINNING COMPANY,
North Chelmsford, Mass.

WANTED

ROOM WANTED, in Centralville, in private family. Address with terms, M. S., Sun Office.

CAMERA WANTED, to buy, size 5x7 inches. Address or call in person to H. Goyette, 19 Aiken st., Centralville.

FURNISHED COTTAGE wanted to hire, between Tyngsboro and Nashua on north bank of Merrimack river for month of August. Address W. X. Y. Z., Sun Office.

SECOND HAND FURNITURE of all kinds wanted. Drop postal quick to 531 Dutton st., cor. Fletcher st.

WANTED TO HIRE, a small farm not more than six miles from Lowell. Address A. W., 22, Sun Office.

FAMILY CLOTHING of all kinds repaired by Mrs. M. J. Graves, 119 East Merrimack st; also lessons in cutting and fitting. Dressmaker and tailoress.

SUMMER RESORTS.

FURNISHED COTTAGE at Long Sand for Pond, to let. Inquire of Matthew Jones, Brick Tavern, Westford, Mass.

THREE COTTAGES AT SALISBURY BEACH to let. Rent from $5 up per week. Apply A. T. Clark, 72 Market st., Amesbury, Mass.

IF YOU WANT A PLEASANT ROOM for a day or week at Revere Beach, write or call at the Massachusetts House, 122 Boulevard, Revere Beach, Mass. Mrs. N. Grover, Prop.

MISCELLANEOUS

DRINK GLORIA for health; sold everywhere.

LIMERICK, Chinese expert, Chinese laundry and repaired. Position 1128 Merrimack st. Tel 945.

MOTHERS—Rose's Destroyer kills lice on children and all insects on livestock and poultry, safe, prevents falling hair, harmless. 25c only, at Sale & Burkinshaw's, 155 Merrimack st.

LAWN MOWERS SHARPENED, badges and door plates made to order at Harry Gonzales, 125 Gorham st. Tel. 452-2.

If you want help at home or in your business, try The Sun "Want" column.

TO LET

5-ROOM TENEMENT to let at 302 Central st., rent $16. Apply to Henry Miller & Son, 7 Merrimack st.

6-ROOM TENEMENT with bath, set tubs, range and curtains, to let; ten minutes' walk from Merrimack sq. Rent $15. Apply to Henry Miller & Son, 7 Merrimack st.

FLAT TO LET at 37 Fort Hill ave. Steam heat and all modern improvements. Rent $20. Apply 354 High st.

TWO STORY HOUSE with store, in fine condition to let with auto shed addition if wanted. Also new house 6 rooms, modern conveniences. Inquire 222 Lincoln st.

6-ROOM COTTAGE to let in North Chelmsford. Barn, large hennery, good well, nearly 3 acres of land, ideal poultry farm. J. W. Gregg place on lower road. Key at Mrs. McEnaney's nearby. Apply to Stewart McKay, Fairfield st., No. Chelmsford, 6 to 8 p. m.

DOWN STAIRS FLAT of 5 rooms with pantry and bath, set tubs, furnace, to let. Inquire at 241 Liberty st.

3 and 5 ROOM FLATS to let at 27 Newhall st. Inquire at 27 Newhall st. or 228 Woburn st., city.

STORE TO LET at 55 East Merrimack st., suitable for bootblack, etc.

NEW 4 AND 5 ROOM FLATS to let on Elm st., $6 and $7 per month. Inquire Jos. Flynn, 50 Elm st., or Flynn's market.

SEVERAL 4 ROOM TENEMENTS, extra pleasant and clean. Best of neighbors and kind treatment. None but clean, honest people need apply. Geo. E. Brown, 70 Chestnut st.

FURNISHED or UNFURNISHED rooms to let for light housekeeping. Steam heat, electric light. 75 East Merrimack st.

TENEMENT OF 6 ROOMS with bath and pantry, hot and cold water, to let, at 134 Pleasant st.

STORE TO LET cor. Broadway and Willie st. Inquire O'Brien's drug store.

FURNISHED ROOMS to let at 207 Appleton st.

SUITE OF ROOMS in the Harrington building, to let. Three splendid rooms with large front room on Central st. Inquire at The Sun Office.

TO LET
Suite of rooms in The Harrington building, 52 Central street, especially adapted for dress-making.
Three large rooms fronting on Central street. Inquire at The Sun office.

SPECIAL NOTICES

FURNITURE MOVING—Hugh McGrogan, piano and furniture mover. Furniture moved in and out of town. Two horse load moved within any reasonable distance in the city for $1.50. Residence 53 Chestnut st., cor. High. Stand, Green st.

CUTTING and FITTING done and taught; also repairing. Address Mrs. M. J. Graves, 119 East Merrimack st.

FISHERMEN take notice, fresh picked worms for sale at Harry Gonzales, 125 Gorham st. Telephone 452-2.

IF YOU'RE LOOKING for a home to buy in the city or country, and you want a bargain, go to G. L. Hubbard, 44 Central st.

THE SUN IN BOSTON—The Sun is on sale every day at both news-stands of the Union station in Boston. Don't forget this when taking your train for Lowell.

LOST AND FOUND

SAILOR STRAW HAT lost or stolen from a team on either Merrimack, Central or Middlesex sts., July 3. Finder return to Sun Office. Reward.

BRINDLE FEMALE BOSTON TERRIER found. Owner can have by calling at 8 Atlantic st. and paying charges.

GENT'S OPEN FACED SILVER WATCH and black fob, with Masonic emblem, also another emblem, lost between Merrimack square and American house, June 30. Finder please notify H. W. Dyer at American house.

MAN'S BLACK WALLET lost, containing money, Saturday night or Sunday morning, on Central, East Merrimack or Gorham sts. Finder return to Sun Office.

LADY'S GOLD WATCH lost on Merrimack st., around Sackley's studio, on Sunday, June 27. Finder will be rewarded by returning same to 322 Bridge st.

POCKETBOOK FOUND, June 28, at cor. of Central and Merrimack sts., containing small sum of money. Owner can have same by calling at 10 Pleasant st., paying for adv. and proving property.

REAL ESTATE FOR SALE

TWO TENEMENT HOUSE near Hosford sq. for sale. Brings in $216 a year. Will sell for assessed value. Address E., Sun Office.

3000 FEET OF LAND on electric car line for sale. Near churches, schools and factories. Will sell for assessed value. For information address E., Sun Office.

TWO NICE HOUSE LOTS for sale in Washington park, cheap. Owner left town. Address lots, Lowell Sun.

10 LARGE HOUSE LOTS on Christian and Tenth sts. for sale. They are part of a 5 acre farm. Will sell the farm or in lots to suit purchaser. Inquire John Keefe, 245 Tenth st.

GOOD POULTRY and FRUIT FARM, 5¾ acres, for sale. Corn, beans, potatoes and various other vegetables planted; also a good work horse for sale. E. E. Park, 161 Stedman st.

NICE 6-ROOM COTTAGE on Bartlett st.; four tenement block in Navy Yard, for sale. Inquire of John McManamin, 212 Merrimack st.

TWO TENEMENT HOUSE for sale, six and seven rooms, pantries, baths, hot water, set tubs, fine piazza, good store room, excellent conditions and location, cookerback barrels. Several more good new trades in two tenements near East Merrimack, Pleasant, Rogers, Bridge, Road, West Sixth, Exeter, School, Butterfield, Fletcher, Third, Fourth and Fifth avenues, Westford, Liberty, Bellevue, Shaw, Chelmsford, Smith, Gorham, Court House, Central, Lawrence and Moore sts. Large list of cottages all parts of city, some fine cash trades, and several on easy payments. A few very fine investment propositions in stores and tenement property. M. J. Sharkey, Insurance and Real Estate, 57 Central st., room 25. Open Saturday and Monday evenings. Tel. 1078-3.

8-ROOM HOUSE for sale. All modern improvements; terms easy. Inquire 176 Dugan st.

FOR SALE
Near Fifth and Billing sts., good 8-room house, large lot of land. Price $2000
Near Branch st., in Chelmsford Centre, good 7-room house, in good repair, large lot of land. Price $1200
On Lincoln st., near Merrimack st., 8-room house, in good repair, steam heat and improvements. Price $2700
On Westford st., 8-room house, large lot of land. This is a bargain. Price $2200
On Varnum ave., 6-room house with all improvements, large barn, large piece of land, lot of fruit. Price $3700
G. L. HUBBARD
Telephone 2163 13 Central st.

THE LOWELL SUN

JOHN H. HARRINGTON, Proprietor

SUN BUILDING, MERRIMACK SQUARE, LOWELL, MASS.

Member of the Associated Press

THREE DOLLARS PER YEAR. TWENTY-FIVE CENTS PER MONTH

The sworn daily average circulation of The Lowell Sun for the year 1908 was

15,956

Sworn to by John H. Harrington, proprietor, Martin H. Reidy, business manager, and Alfred Pilotte, pressman, of The Sun, before me, January 1, 1909. J. JOSEPH HENNESSY, Notary Public

This is by far the largest average circulation of any newspaper in Lowell.

Beware of the treacherous cannon cracker that does not go off readily.

The small boy will find it very difficult to repress his pent up enthusiasm over Sunday.

If it were necessary as an attraction we might have an exhibition of some flying machine at the Labor week carnival.

We can overlook the absence of a celebration on the Fourth by anticipating the surfeit of pleasure that awaits us in the great auto carnival.

THE SUGAR TRUST INDICTMENT.

The indictment of the prominent officials of the sugar trust by a federal grand jury inaugurates what will prove a gigantic prosecution under the Sherman anti-trust law. Again is the absurdity of the government's position shown by its excessive protection of the sugar trust on the one hand and its prosecution of the trust as such on the other.

TO FLY TO THE POLE.

The boldest undertaking for a flying machine yet proposed is that of Count Zeppelin who has planned a flight to the north pole. The emperor of Germany has endorsed the project, and judging from the success of Count Zeppelin's efforts in aerial navigation, he may be able to accomplish the task. The development of the airship is making such rapid progress that there is no telling what marvelous ends may be reached in that direction within the next few years.

FOR PUBLIC BATHS.

We are glad to note that Mr. Spero seems to be meeting with success in his solicitation of subscriptions for public baths. The early endorsement of F. Fanning Ayer is encouraging as anything of a philanthropic nature in which Mr. Ayer is interested may receive his generous support when the proper time comes.

The need of public baths has been exploited by this paper for years, but we confess that the method adopted by Mr. Spero is the most practical method of making a beginning. We wish it every success.

CITY FARM INMATES.

At the farm you will find the wrecks of humanity; you will find aged mothers longing to join their families in the life beyond; other parents who brought up large families now scattered over the world and ungratefully unmindful of the old folks; you will find there also some who are victims of self-indulgence, and on the whole we do not know of an institution of any kind where humiliation, misery and sorrow more abound or have sunken more deeply into the hearts of the inmates. The inmates are paupers but still they're human. Here then is a field for the exercise of true charity and humane sympathy. Surely to the hearts of the charitable nothing could bring greater satisfaction than the realization that even a ray of joy and happiness was sent into lives of the most miserable in patriotic observance of the natal day of this republic.

FLAGRANT EXAMPLE OF TARIFF EXTORTION.

One of the flagrant instances of tariff extortion is shown in the protection of cash registers by a duty of 45 per cent. The American purchaser has to pay $300 for the same register that the trust sells in the foreign market for $150. That is a difference of 50 per cent. in the price in favor of the foreigner.

The machine bought for $150 in the foreign market may be imported here and sold lower than the trust price. That is one of the outrages which are perpetrated upon the American consumer through the excessive tariff provided by the republican party. The new tariff law will increase the number of such cases. Thus the trusts are enabled to extort twice the normal price of their products from the American consumers.

DECLINE OF SENATORIAL DIGNITY.

The following from the Philadelphia Ledger seems to express the prevailing opinion of the United States senate and its leader, Senator Aldrich:

> The Senate, which has been regarded as the most dignified deliberative body in the world, has fallen to a level of pettifogging parliamentary trickery, in the consideration of large subjects, that would not be tolerated in our common council. The evasion of the constitutional provision upon the origin of revenue bills, by introducing an entirely new bill in the form of a senate amendment, was but one step in the decadence of senatorial decorum. Mr. Aldrich cynically admits that he does not approve the corporation tax "amendment" which he has fathered, but urges it to forestall a vote upon a general income tax. It is part of a parliamentary game in which the actual legislation involved is subordinate to the success of a party majority.

INDEPENDENCE DAY.

Independence day will be observed on Monday, and although there is no set celebration in this city, yet we may expect the day to be very generally celebrated by private citizens in the usual way. They will visit the midway on the South common and go home armed with a lot of fireworks to be discharged in the evening.

The boys will continue the use of fireworks from the early morning all through the day, and we may expect the usual number of accidents. Experience has shown that there are more accidents when we have no celebration. The reason is that the people celebrate for themselves, most of them using fireworks, sometimes explosive pieces of a dangerous character, with the result that hands and faces are burned and many persons are maimed for life.

An appeal has been made for a sane Fourth. Lowell has a good opportunity to comply with that request. The city will probably be more quiet than it has been on any Fourth for years. Let us hope there will be no fatalities of any kind as a result of an effort to make amends for the absence of an official celebration.

SEEN AND HEARD

A good pocket rule—keep your hands out of other people's.

Even an artist may not be able to draw a matrimonial prize.

The weather man doesn't seem to care anything for popularity.

People will laugh at your silly jokes as long as your money talks.

A paying teller may not be superstitious, but he must be an expert in signs.

We feel sorry for the wife of a man who takes a gloomy view of married life.

Many a woman trusts a man with her affections who wouldn't lend him 30 cents.

Discussing in Anoka a certain battle of the Civil war, P. G. Woodward, commander of the Minnesota department of the G. A. R. said:

"That general reminded me of a waiter in Minneapolis. The general was too scientific. He was too busy with causes and effects, with technical moves and what not, to get results—that is, to win battles.

"So with my Minneapolis waiter. In a restaurant I said to him:

"'Look at the color of this water. Why, it's not fit to drink!'

"But the waiter, instead of rushing some crystal-pure water to me, took up my goblet, studied it carefully, shook his head and said:

"'No, sir. You're deceiving yourself, sir. The water's perfectly all right, sir. It's only the glass what's dirty.'"—Washington Star.

HOLD UP YOUR END

They like to make a flourish when
They're mingling with the crowd.
And many a young man blows the coin
He can't afford to spend
Because he has the notion he
Must always hold his end.

"That 'holdin' up his end' to me
Is all right in its way.
An' yet it is a phrase that's led
A heap of men astray.
I've noticed that it most applies
To barrooms an' cafes.
An' means that, when it comes his turn
A fellow gladly pays.

"I've noticed," said Abe Wilkins once,
"That men are often proud.
"I like a man to do his share
In everything that goes.
An' I despise a mean man's tricks,
As everybody knows.
But I have seen a lot of woe
An' misery depend
Entirely on this foolish plan
Of holdin' up an end.

"I've seen a fellow blow the coin
His wife and babies need;
I've seen him tryin' hard to keep
A pace beyond his speed.
An' then I've seen him all alone
His homeward journey wend,
Shame-faced and downcast all because
He had upheld his end.

"The name 'good fellow' is all right,
But wherever I roam,
If I were you, young man, I'd try
To win that name at home.
My loved ones I would think of first.
Home is the place, my friend.
The only place that's worth the fight
Of holdin' up your end."

Detroit Free Press.

"No dear," protested her companion, whose hat was nearly as great in diameter as a turntable at a roundhouse, "you mustn't. Please let me. I have the change right here. Let me see, I wonder—"

"But you paid for me the last time. I have the money all ready. Conductor, can you change a $10 bill?"

"No, no, really, you mustn't. I thought I had the change all ready. I must have lost a nickel of it somehow. But I have a $3 bill that—"

"Did you say you had a nickel?"

"Yes."

"Well, I have one, too, so I'll pay for you next time."

"No, you shan't do so. I shall insist."

Then each handed out her nickel, saying to herself:

"The idea of her pretending to have a bill. She never had more than 20 cents at one time in her life."

"Sir," said the sleek looking agent, approaching the desk of the meek, meaching looking man and opening one of those folding thingamajigs showing styles of binding. "I believe I can interest you in this massive set of books containing the speeches of the world's greatest orators. Seventy volumes, $1 down and $1 a month until the price, $580, has been paid.

"This set of books gives you the most celebrated speeches of the greatest talkers the world has ever known and—"

"Let me see the index," says the meek man. The agent hands it to him and he looks through it carefully and methodically, running his finger along the list of names. Reaching the end, he hands the index back to the agent and says:

"It isn't what you claim it is. I happen to know the greatest talker in the world and you haven't her in the index."

PEOPLE OF NOTE

Miss Helen Frick, daughter of H. C. Frick of Pittsburg, has just given 150 acres of land in the east end of Pittsburg to the children of that city as a park. The property is said to be worth in the neighborhood of $300,000 and will be known as Frick park. At her recent debut Mr. Frick is said to have told his daughter that he would give her anything for which she could ask to commemorate the event. The young debutante asked for a few days to think over what she wanted and then asked for the east side property and promptly turned it over to the city.

When such posthumous writings as Marion Crawford has left are published literary history will credit some 50 books to his pen. Fully two-thirds of these will be novels. His great history of Italy, which he was writing from the material found in the archives of a private library in Rome and to which he devoted much time during his later years, is unfinished. How and by whom it will be completed has not yet been announced. The manuscripts in the library have not been placed at the disposal of any other writer except Mr. Crawford and the librarian of the palace.

Henry Smith Williams, M. D., LL. D., whose book on "Alcohol: Its Effect on the Individual, the Community and the Race," will be published soon, has had wide practical experience as physician, psychiatrist, as criminologist, as sociologist, historical investigator, writer and editor. His interest in the liquor problem was aroused almost a quarter of a century ago when as a very young man he had medical supervision of the inmates of a county almshouse. The demonstration of the effects of alcohol in producing poverty and disease there shown on a small scale observed by Dr. Williams has been studied on a larger scale in the New York City asylum, Bloomingdale asylum and Randalls Island hospitals. The last named institution included the infants' and children's hospitals, in which several hundred idiots were among the population of defectives. The dominant thought of Dr. Williams' treatise based upon his personal observation of the effects of alcohol will be: How may present day knowledge supported by lessons draw from history aid in the practical betterment of humanity in this generation and for the future?

The Dowager Queen Margherita of Italy has sufficiently recovered from her recent illness to be allowed to leave her bed, but she is compelled to stay in her room. She is very weak and has aged a great deal. She had to abandon her projected trip to China and Japan, on which she had set her heart. All preparations for the trip had been completed, the itinerary fixed, and three automobiles, besides those she already has, had been purchased to convey her and her suite through Asia. One of the new automobiles was intended for the luggage of the party, and it could be transformed into a bedroom for the queen in case it was necessary to camp in the open. The queen now is suffering from nervous exhaustion. Everything, even reading, once one of her favorite pastimes, tires her.

Miss Effie N. Chambers is the head of the girls' high school at Kassab, Turkey, which is said to have been destroyed by Moslems. According to Miss Chambers' last report the school year ended in 1907 was remarkably successful. Fifteen girls attended the school, of whom 15 were graduated. These graduates either took charge of lower schools in the Kassab district or continued their studies at Aintab seminary.

Miss Lillian Smith, the champion long distance woman swimmer, is said to be responsible for the popularity of swimming among London women this season. The Bath club, a fashionable resort in London, has almost doubled its membership in the last few weeks, and a new club, the City of London Ladies' Amateur Swimming club, has been formed to accommodate business women living in the city. According to Miss Smith, swimming is the very best exercise for women, both stout and thin. "The woman with too much flesh can reduce her weight and the thin girl can develop muscles which she never dreamed of before," declares Miss Smith. "The best swimming costume is the tight fitting university dress. Skirts look well on land, but they are not satisfactory in the water."

Miss Clara Barton, formerly president of the National Red Cross society, and at present head of the National First Aid association, had a remarkable reception the other day when she delivered the diplomas to the graduating class of the Philadelphia School for Nurses. When she made her appearance on the stage she was surrounded by a score of young women who waved the flags of all nations over her head while the orchestra struck up "The Red, White and Blue." The audience rose to its feet and joined in the chorus.

Harry S. Henry, art collector, horseman and retired manufacturer, who has died from a stroke of apoplexy at his home in Philadelphia, came into prominence about a year ago when his collection of "Barbizon" paintings was sold by auction in New York for $350,000. This collection, in which he had spent years ransacking the art galleries of Europe, is said to have been the finest ever brought together under one ownership.

SIMPLEX

Vacuum Cleaner

Operated by hand. Price $25 delivered. Rentals, $3.50 per day.

W. T. S. Bartlett

653-659 MERRIMACK ST.

The Uptown Hardware Store

Allan Line Royal Mail Steamers

Only Direct Service between Boston and Scotland.

Only Direct Service between Boston and North of Ireland.

Only Direct Service from Glasgow.

Splendid accommodations and food. Latest improvements for comfort and safety.

Second cabin, Glasgow, Derry or Galway, $40; third class, $27.50, to Glasgow, Derry, Belfast and Liverpool. Entire rooms reserved for married couples. Children 1 to 12 years, half fare.

DENIS MURPHY, 18 APPLETON ST

OR

H. & A. Allan, 110 State St., Boston

MONUMENTS AND MEMORIALS

of all descriptions in granite, marble and bronze. Our manufacturing plant has the most modern power equipment and every labor saving device.

GUMB BROS.,

Cor. Gorham and Anderson Sts.

Near Edson Cemetery.

Telephone 396-3.

Coal, Wood and Coke

The best that money can buy at rock bottom summer prices.

Telephone your orders here, where your trade will be appreciated.

JOHN P. QUINN

Gorham and Dix Streets.

Telephones 1180 and 2480. If one is busy, call the other.

ST. THOMAS' SALVE

—FOR—

Piles, Old Sores and Skin Diseases

—FOR SALE—

At All Up-to-Date Drug Stores

THIRTY-FIVE CENTS

Michael H. McDonough

UNDERTAKER AND EMBALMER

And all work connected with the business. All orders promptly attended to at any hour, of day or night. Connected by telephone.

103 GORHAM STREET.

DWYER & CO.

Painters, Decorators and Paper Hangers

Estimates on all kinds of jobs, large or small, at 47 Andover street.

PUTNAM & SON CO., 166 Central St.

TUESDAYS

We Close at 12.30 July 6 to September 14

Remember the day—TUESDAY.

Two Special Lots of Fine Straw Hats at Special Prices

These are brand new hats, fresh from the manufacturer, sold to us to clear up his stock. We have sold one-half the lot in two days—the balance (four cases) are ready for you to pick from. Milan Straws and French Palms, satin tips, fine leathers, silk bands, medium and full shapes and telescopes—all curl or neglige brims.

MILAN AND FRENCH PALM HATS

Regular prices $2.50 and $3.00. Special today $1.50

MILAN AND FRENCH PALM HATS

Regular prices $1.50 and $2.00. Special today $1.00

FINE PANAMA HATS

The choicest braids, best bleach and newest shapes,

$5.00 to $15.00

SENNET SAILOR HATS

Imported or domestic make.

$1.50 to $3.00

SPLIT YACHT SAILORS

In various heights of crown, all new smart shapes,

$1.00 to $3.00

1,000,000

People read Louise Mack's story, "WITH GREAT POSSESSIONS," when it was published in the London Daily Mail.

The Boston Globe has secured the New England rights to this dramatic story. See the 1st page OF TOMORROW'S BOSTON SUNDAY GLOBE.

Mr. Dooley

Surpasses himself. World-famous humorist will discuss the tariff in next Sunday's Globe. He never wrote a funnier article. Don't miss it if you want to laugh.

Free! Free!

A Fourth of July Picture Free with next Sunday's Globe. A picture for every American home. A famous painting reproduced in the soft tones of a costly art photograph, "Signing the Declaration," free with next Sunday's Globe.

323,017

Average circulation of the Sunday Globe for June, by far larger than that of any other newspaper published in New England.

BUY THE SUNDAY GLOBE

FAMOUS WOMAN

Announces She Will Retire Soon

CAMBRIDGE, July 3.—Miss Agnes Irwin, for fifteen years dean of Radcliffe college, Cambridge, Mass., has resigned her office and will leave that institution on Sept. 1. When she

announced her retirement former students of the college founded a scholarship in her honor. It will be known as the Agnes Irwin scholarship. Miss Irwin was born in Washington in 1841, her father being a representative in congress from Pittsburg. For many years she conducted a private school in Philadelphia.

STATE HIGHWAY

WORK STARTED IN DRACUT BY CONTRACTOR TARBELL.

Work has been started on the state highway in Bridge street and the work will be pushed ahead rapidly by Contractor Tarbell of Lowell. The road is to be improved from Dracut Centre to the Pelham line. The town refused to provide an appropriation for the extension as planned by the county commissioners and the latter will now do the work and the town of Dracut besides paying the cost will pay an additional ten per cent. upon the amount expended.

LOWELL CITY LIBRARY

WEEKLY LIST OF ADDITIONS

BOARDMAN, E. A. The Small yacht: its management and handling for racing and sailing 650.181
COURVOISIER, C. T., comp. Spots or two hundred and two cleansers 600.11
EATON, W. P. The American stage of today 790.636
ENOCK, C. R. Mexico 972.4
FINCK, H. T. Grieg and his music. 920.6440
LUCY, H. W. Sixty years in the wilderness: some passages by the way. 920.6436
POINDEXTER, C. M., comp. Jane Hamilton's recipes: delicacies from the Old Dominion 640.231
SAINSBURY, H. Drugs and the drug habit 610.633
SHALER, N. S. Autobiography of Nathaniel Southgate Shaler 920.6455
THURSFIELD, J. B. Nelson and other naval studies 942.172
WALTON, G. L. Why worry?.....130.233
WARWICK, C. F. Robespierre and the French Revolution 944.79

FICTION

CHESTER, G. R. Making of Bobby Burnit 813.13749
DUNNING, J. E. The Master builders. 813.13750
PARTRIDGE, A. The Kingdom of earth 813.13748

I WILL BUY

Gold, Silver, Diamonds, Jewelry

Highest cash prices paid. Send articles by registered mail and get my offer. References: National Security Bank, South End National Bank.

HENRY G. MORRIS, Jewelers' Bldg., 373 Washington St., Boston

CHIN LEE CO.

RESTAURANT

Open every day and Sundays from 11.30 a. m.

117 Merrimack st. Telephone 1322

Chop Suey put up to take out

Bay State Dye

Do not wait until the warm weather is on before you send in your summer suit to have it cleaned, pressed or dyed. We are now better prepared than ever to take care of your work and put your clothes in shape and make them look like new. We have all the latest machinery to do the work with. We want to get one thousand men's suits to start with and we can take care of ladies' wearing apparel as well as men's. The Bay State Dye Works, 51 Prescott st. All orders promptly attended to. All work first class. Bring in your goods at once.

Cools the Whole Room

A Simplex Oscillator Makes Every Fan Oscillate

DERBY & MORSE

64 Middle st. Tel. 468

Fresh Clams Every Day

At the Lowell Inn. Fresh fish direct from the Boston wharves. Lobsters fresh from the traps. Meats fresh and wholesome. Call and see us. LOWELL INN, busiest place in Central street.

JOHN J. O'CONNELL

FUNERAL DIRECTOR,

Telephone Connection

1010 Central St. Davis Sq.

JAMES E. O'DONNELL

ATTORNEY-AT-LAW

Hildreth Building. Lowell, Mass

IN REAL ESTATE

Transactions Recorded the Past Week

LOWELL

John Van Tassel to Joseph Marin, land and buildings on Moody st., $1.

Jacob K. Foss to Elizabeth A. Hart, land and buildings on Westford st., $1.

Tennyson W. Simpson etal. to Agnes M. Keefe, land and buildings on Stevens st., $1.

Joseph E. Thorne etal. to Annie T. Carroll, land and buildings on B st., $1.

Silas W. Richardson's tr. to Charles Richardson etal. land and buildings on Old Meadow road, $1.

Charles Richardson etal. to Joseph S. Richardson, land and buildings on Old Meadow road, $1.

Gertrude S. Kimball to Jacob H. Cheever, land and buildings on Hampshire st., $1.

Albion L. Felker to Mary A. F. Kimball, land at corner Lowell st. and Commonwealth avenue, $1.

Bridget Cavanagh to Michael J. Burns, land and buildings on Fulton st., $1.

Marjory Pepin to Hannah L. Biscornet, land and buildings at corner Middlesex and Harvard sts., $1.

Avila Sawyer to Joseph Diette, land and buildings on White st., $1.

Ellen G. Sherman to William B. Coulam etal. land and buildings on Shaw st., $1.

Bridget Crane to Napoleon LeRose etux., land on Lakeview avenue, $1.

Frederic A. Fisher to Ethel L. Wood, land and buildings on Fort Hill avenue, $1.

Frederick J. Tompkins to Patrick J. Kane, land on Hazel st., $1.

Arthur H. Hosford to Orlena E. Langdell, land and buildings, $1.

Nathan G. Lamson to Edward F. Lamson, land on Beacon st., $1.

Henrietta S. Willey to Harry Harris, land and buildings, $1.

Richard J. Connell to Peter H. Monahan, land and buildings on Walnut st. $1.

George Carson to Patrick F. Mahoney etal., land and buildings on C st., $1.

Patrick C. Mahoney etal. to Mary Humphrey, land and buildings on C st., $1.

U. S. Bobbin and Shuttle company to Wamesit Power company, land on Rogers st., $1.

American Mason Safety Tread company to Wamesit Power company, land in Belvidere, $1.

Frederic J. Flemings to Wamesit Power company, land in Belvidere, $1.

Edward Cawley to Wamesit Power company, land on Rogers st., $1.

Rowena Palmer to Elie Delisle, land at corner Exeter and West Sixth sts., $1.

Isabel V. Hall to Minnie Cohen, land and buildings on Howard st., $1.

James J. Coffey's estate to Washington Savings Institution, land and buildings on Fenwick, Suffolk, Lagrange and Marginal sts., $1000.

Jacques Boisvert to Joseph Lajeunesse, land and buildings on Ennell st., $1.

Louisa E. Marshall's estate to John McMenamin, land and buildings on Marshall avenue, $1800.

Frank C. Goodale to John McMenamin, land and buildings on Marshall avenue, $1.

Albion W. Dudley to Carrie M. Edgecomb, land and buildings on Franklin st., $1000.

Samuel Scott to Clifton F. Lawrence, land and buildings on Leverett st., $1.

Thomas F. Broderick's estate to Robert Reid, land and buildings on Bowden st., $940.

Patrick Kiernan's estate of William J. Barris, land and buildings on Chelmsford st., $1457.50.

TEWKSBURY

Henry Shuman to Ida Schwartz, land on Whipple road, $1.

Grace V. Nickerson to Bridget A. Donley, land on Summer st., $1.

William H. Adsit tr. to Emily M. Babcock, land at Oakland park, $1.

William H. Adsit tr. to Manuel F. Silverio, land at Oakland park, $1.

William H. Adsit tr. to Arthur Contos, land at Oakland park, $1.

William H. Adsit tr. to Bassil Contos, land at Oakland park, $1.

William H. Adsit tr. to Gregory Contos, land at Oakland park, $1.

William H. Adsit tr. to Arthur Caleavos, land at Oakland park, $1.

William H. Adsit tr. to Frank Horkkilo, land at Oakland park, $1.

William H. Adsit tr. to Apostol A. Skizas, land at Oakland park, $1.

William H. Adsit tr. to Millie A. Young, land at Oakland park, $1.

Mary R. Bond to Samuel M. Danielson etal., land on County road to Salem, $1.

Lawrence C. Swain to Samuel M. Danielson etal., land, $1.

William H. Adsit tr. to Joseph Schneiderman, land at Oakland park, $1.

BILLERICA

Henry Shuman to Ida Schwartz, land on Whipple road, $1.

Edgar P. Sellew to Mary P. Belt, land at Riverdale, $1.

Edgar P. Sellew to Warren W. Foye, land at Riverdale, $1.

Edgar P. Sellew to Nina B. Roberton, land at Riverdale, $1.

Edgar P. Sellew to Henry A. Bolan, land at Riverhale, $1.

Edgar P. Sellew to Beatrice W. Bolan, land at Riverdale, $1.

Edgar P. Sellew to Beatrice W. Bolan, land at Riverdale, $1.

Arthur Jendricks etux., to James E. O'Donnell, land at Fordway park, $1.

James E. O'Donnell to Annie E. Jendricks, land at Fordway park, $1.

J. Dwight Runnells etux. to Armina Bibeault, land and buildings, $1.

WILMINGTON

Frank W. Coughlin to Charles K. Hutchins, land at Wilmington Gardens, $1.

Frank W. Coughlin to Julie Carpentier, land at Wilmington Gardens, $1.

Frank W. Coughlin to Whadyslaw S. Narbut, land at Wilmington Gardens, $1.

Mary R. Bond to Samuel M. Danielson etal., land on County road to Salem, $1.

Frank W. Coughlin to Domenick McManamy, land at Wilmington Gardens, $1.

Flora T. Short to Frederick A. Andrews, land at Silver Lake park, $1.

Flora T. Short to Dwight E. Risley, land at Silver Lake park, $1.

Mary Jane White to Charles L. Parker, land, $1.

CHELMSFORD

Thomas F. Burns to Ellef Berg etux., land and buildings on Stedman st., $1.

Jane C. Parkhurst to George E. Maker, land and buildings on High st. and road to Chelmsford Centre, $1.

Mary Ann Mason to Harrison D. Mason, land and buildings on High and Park sts., $1.

Susie Mabel Hoole to Benjamin Russon, land on Dunstable and Tyngsboro roads, $1.

WESTFORD

Lewis P. Palmer to Middlesex Granite Co., land and buildings on Snake Meadow hill, $1.

Sarah Dailey to Charles Portras, land and buildings on road to Tyngsboro, $397.60.

Susan A. Flanders to Mary C. Nuttall, land and buildings, $1.

Ethel H. Whittle to R. J. Hook, land at Graniteville park, $1.

Mary C. Nuttall to Daniel A. Connell, and and buildings, $1.

TYNGSBORO

Albert E. Fisher to Noah P. Shipley, land on road from North Chelmsford to Dunstable, $1.

Susy Mabel Hoole to Benjamin Russon, land on Dunstable and Tyngsboro roads, $1.

CARLISLE

Carlisle Congregational church to Horace W. Wilson, land and buildings on South road, $700.

DUNSTABLE

Kendall M. Pierce to Joseph A. Sanderson, land on road to Hollis, N. H., $1.

Joseph A. Sanderson to Clara L. Cheney, land on road to Hollis, N. H., $1000.

NAVAL OFFICERS

RETIRED AFTER APPROVAL OF PRES. TAFT

WASHINGTON, July 3.—Five captains, one commander and three lieutenant-commanders of the navy, the selections of the Sperry "plucking board" yesterday were retired under the navy personnel act after approval by President Taft. They include Captain Edward F. Qualtrough, who was commander of the battleship Georgia during the trip around the world of the Atlantic battleship fleet, and who was suspended from duty for six months, following a court martial at Tangier on charges of intoxication and unbecoming conduct.

The other officers retired are Captain Dennis H. Mahan, captain of the Puget Sound navy yard, Bremerton, Wash.; Alexander McCrackin, commander of the cruiser West Virginia; J. B. Collins, commander of the battleship Indiana, and captain of the Philadelphia navy yard; William Shogg, former lieut-commander of the supply ship Glacier; Commander Leo D. Miner, inspector of machinery at the Mare Island navy yard; Lieut. Commanders Glennie Tarbox, who has been under treatment at the naval hospital, Mare Island, Cal.; Wm. W. Bush, in charge of the navy recruiting station at Oklahoma City, Okla.; and Charles T. Jewell, executive officer of the cruiser Chattanooga.

The captains are retired with the rank of commodore, the commander with the rank of captain and the lieutenant commanders with the rank of commander.

These retirements create the forty vacancies above the grade of junior lieutenant required each year by law.

NO. BILLERICA

STRAWBERRY FESTIVAL BY ST. ELIZABETH'S GUILD

A very enjoyable concert and strawberry festival was held last night under the auspices of St. Elizabeth's guild of St. Anne's mission. The affair was held in the pretty little parish house and was largely attended by members of the church and their friends.

Strawberries, ice cream and cake were served and the following concert program was carried out:

Piano and violin duet, John Stott and Mrs. James Sanson; song, Gates of the West," Mrs. James Sanson; recitation, "The Mustard Plaster," Miss Mellish; recitation, Miss Mary H. Brown; song, "Calvary," Miss Alice Mills. Brief addresses were also made by Rev. Dr. A. St. John Chambre, D. D., of Lowell and Rev. Mr. Paul.

The committee in charge of the affair was headed by Mrs. Lucy Mills, assisted by Mrs. William McBride, Mrs. Albert Dawson, Miss M. H. Brown, Mrs. John Sutcliffe, Mrs. Joseph Brown. The lemonade table was in charge of Miss May Sutcliffe, while the candy table was presided over by Mrs J. Sanson and the members of her Sunday school class. Ice cream was also on sale in charge of the same committee and a profitable business was reported at the close of the festival.

PARK BOARD

FINDS LITTLE CANADA PLAYGROUND WOULD COST $3000

The park commission met last night and approved monthly bills. A subcommittee, of which Thalles P. Hall was chairman, reported that it would require $3000 to make a playground on land adjacent to Little Canada, exclusive of purchase or rental.

If you want help at home or in your business, try The Sun "Want" column.

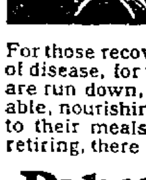

Makes Flesh and Blood

For those recovering from the waste of disease, for those whose systems are run down, who crave an agreeable, nourishing tonic to give relish to their meals and perfect rest on retiring, there is nothing to equal

Pabst Extract

The "Best" Tonic

Combining the nutritive and digestive elements of pure, rich barley malt with the tonic effects of choicest hops, it creates the desire for more solid foods, furnishing the power for their digestion, and makes the thin stout.

Insist Upon It Being Pabst

Order a Dozen from Your Local Druggist

Collector's Notice

Office of the Collector of Taxes,
Lowell, Mass., July 3, 1909.

The owners and occupants of the following described parcels of real estate, situated in the City of Lowell, in the County of Middlesex, and Commonwealth of Massachusetts, and the public, are hereby notified that the taxes thereon severally assessed for the year hereinafter specified, according to the list submitted to me as collector of taxes for said city, by the assessors of taxes, remain unpaid, and that the smallest undivided part of said estate sufficient to discharge said amount and the interest thereon, and the necessary intervening charges, or the whole of said parcels therefor, if no persons shall offer to take an undivided part, will be offered for sale at public auction at the office of the collector at city hall, on Tuesday, July 27, 1909, at 10 o'clock a. m., for the payment of said taxes with the costs and charges thereon, unless the same shall be previously discharged.

92. Ward 66. Precinct 2—Heirs William F. Sherlock, 2200 square feet of land, more or less, with buildings thereon, situated No. 82 Fulton street, with land now or formerly of Clarence A. Viles on the north, West Burnside avenue on the south, Fulton street on the east and James J. and Catherine Kindlion on the west.
Tax of 1907, $10.67.

93. Ward 6, Precinct 3—Michael Tighe, 2673 square feet of land, more or less, with buildings thereon, situated No. 44 Lilley avenue, with land now or formerly of Isabel A. Benoit on the north, Lilley avenue on the south, F. S. Coolidge on the east and Mary Minahan on the west.
Tax of 1907, $34.92.

94. Ward 6, Precinct 2—Heirs of Jeremiah T. Bowden, 3968 square feet of land, more or less, with buildings thereon situated No. 75 Hampshire street, with land now or formerly of Alexander L. Moir on the north, John F. and Margaret Riley on the south, A. Moir et als on the east and Hampshire street on the west.
Tax of 1907, $25.13.

95 Ward 6, Precinct 2—Isaie Daigle, 5322 square feet of land, more or less, being Lot 22 and part 20, W. S. Arlington avenue, with land now or formerly of Dracut town line on the north, Mary F. O'Connell on the south, Arlington avenue on the east and James Hutton on the west.
Tax of 1907, .97.

96. Ward 6, Precinct 3—Thomas Nesmith, 4108 square feet of land, more or less, being lot 34, N. S. Ennell street, with land now or formerly of Charles A. and Angeline Delarande et al on the north, Ennell street on the south, A. G. Pollard and Harry Dunlap on the east and Martha M. Barker on the west.
Tax of 1907, $6.79.

97. Ward 6, Precinct 3—William A. Parker, 2253 square feet of land, more or less, with buildings thereon, situated Nos. 17-19 Fisher street, with land now or formerly of Alice S. Fay on the south, Fisher street on the north, Barker street on the east and William Manning on the west.
Tax of 1907, $35.89.

98. Ward 7. Precinct 3—Octave Bellerose, 2325 square feet of land, more or less, with buildings thereon situated No. 11 Robert Place, with land now or formerly of George M. Harrigan on the north, Joseph Jalbert on the south, Cleaphas Delorme on the west and Robert Place on the east.
Tax of 1907, $18.43

99. Ward 7, Precinct 3—Jennie S. Dunfey, 10,000 square feet of land, more or less, with buildings thereon situated Nos. 16-18-20 Mt. Grove St., with land now or formerly of Anthony F. Cogger and Peter Mitchell on the north, S. A. Hogan et al on the south, Edwin Demack on the west and Mt. Grove St., on the east.
Tax of 1907, $87.30
Moth Asst. .50

100. Ward 7, Precinct 1—Marie Frances Field, 6744 square feet of land, more or less, with buildings thereon situated No. 264 Varnum Ave., with land now or formerly of estate of Abel Coburn on the south, Fred M. Barney on the east, Helen O. Graves on the west and Varnum Ave., on the north.
Tax of 1907, $47.53
Moth Asst. .25

101. Ward 7, Precinct 2—Ellen T. Gaffney, 11,125 square feet of land, more or less, with buildings thereon situated No. 22-24 and 4-6 in the rear Walker St., with land now or formerly of Robert S. Curren on the north, heirs of John Tancred on the south, Locks & Canals Co. on the east and Walker St., on the west.
Tax of 1907, $61.11
Moth Asst. 1.00

102. Ward 7, Precinct 3—Joseph D. Godona, 7953 square feet of land, more or less, with buildings thereon situated No. 26 Crawford St., with land now or formerly of Aurore Boudreau on the south, Frank P. McGilley on the west, White St., on the north and Crawford St., on the east.
Tax of 1907, $57.23.

103. Ward 7. Precinct 2—Charles E. Goulding, 12,788 square feet of land, more or less being lots 57-58-59 on the west side of Florence Ave., with land now or formerly of Sarah J. Butterworth on the north, William D. Regan on the west, Davenport St., east, on the south and Florence Ave., on the east.
Tax of 1907, $7.76
Moth Asst. .30

104. Ward 7. Precinct 1—John C. Kelleher, 6722 square feet of land, more or less, with buildings thereon situated No. 314 Mammoth Road, with land now or formerly of estate of Edwin Phillips on the north and west, Chase Ave., on the south and Mammoth Road on the east.
Tax of 1907, $40.74
St. Watering Asst. 2.50

105. Ward 7. Precinct 1—Ellen Larkin, 140,529 square feet of land, more or less, being lots 10-11-12-13-14-15 on the east side of Uxbridge St., with land now or formerly of Ellen Larkin on the north, James McKinley on the south, Melvin A. Fogg et al on the east and Uxbridge St., on the west.
Tax of 1907, $6.79

106. Ward 7, Precinct 1—Ellen Larkin, 35,809 square feet of land, more or less, with buildings thereon, situated on the east side of Uxbridge St., with land now or formerly of Ellen Larkin on the south, Melvin A. Fogg on the east, Cannington St., on the north and Uxbridge St., on the west.
Tax of 1907, $9.70.

107. Ward 7, Precinct 1—Thomas J. Larkin, 96,522 square feet of land, more or less, being lots 16-17-18-19-20 on the east side of Trotting Park Road with land now or formerly of Sarah A. Russell Trus. on the north, Fred G. McGregor et al on the south, Uxbridge St., on the east and Trotting Park Road on the west.
Tax of 1907, $9.70.

108. Ward 7, Precinct 1—Thomas J. Larkin, 45,829 square feet of land, more or less, being lot 23 on the east side of Trotting Park Road, with land now or formerly of Samuel Scott on the south, Cannington St., on the north Uxbridge St., on the east and Trotting Park Road on the west.
Tax of 1907, $4.55.

109. Ward 7. Precinct 1—Thomas J. Larkin, 49,408 square feet of land, more or less, being lots 1-2-3 on the east side of Uxbridge St., with land now or formerly of Lizzie McC. Carney on the north, Melvin A. Fogg on the east, Uxbridge St., on the west and Cannington St., on the south.
Tax of 1907, $4.55

THE SUN
Is On Sale
At Both News Stands
In the Union Station
BOSTON

110. Ward 7, Precinct 1—John Lyster, 4 924-1000 acres of land, more or less, on the east side of Trotting Park Road, with land now or formerly of Lydia A. Dearborn on the north and east, Lizzie McC. Carney on the south and Trotting Park Road on the west.
Tax of 1907, $6.79

111. Ward 7, Precinct 2—Heirs of James H. McCaffrey, 2077 square feet of land more or less, with buildings thereon, situated No. 1-2 rear of 86 Union street, with land now or formerly of John Ball on the north, James Gately on the south, Thomas McNiff et the east and Ann McManus et als on the west.
Tax of 1907, $23.28.

112. Ward 7, Precinct 1—Mrs. Emma Mitchell, 3077 square feet of land, more or less, with buildings thereon situated No. 79 Mt. Washington street, with land, now or formerly of William P. McCarthy on the north, James H. and Ellen E. Healey on the south, Thomas F. Connors on the west and Mt. Washington street on the east.
Tax of 1907, $38.80
Moth Asst. .20

113—Ward 7, Precinct 2—Daniel J. Murphy, 11,747 square feet of land, more or less, with buildings thereon, situated No. 448 Riverside street, with land now or formerly of Frank P. McGilley on the north and west, Frank P. McGilley and Elizabeth J. Murphy on the south and Riverside street on the east.
Tax of 1907, $13.58
Moth Asst. 5.95.

114. Ward 7, Precinct 2—Daniel J. Murphy, 78,452 square feet of land, more or less, with buildings thereon, situated No. 364 Riverside street, with land now or formerly of heirs of Levi Milner et al on the north, Frank P. McGilley on the west, Frank P. McGilley and Sparks St. on the south and Riverside street on the east.
Tax of 1907, $21.34
Moth Asst. 5.50

115. Ward 7, Precinct 3—Arthur R. Robert, 7500 square feet of land, more or less, with buildings thereon, situated No. 33 Fifth avenue, with land now or formerly of Frank Murray on the south, Arthur Robert et als on the east, John Default on the west and Fifth avenue on the north.
Tax of 1907, $55.29
Moth Asst. 1.50

116. Ward 7, Precinct 1—Frederick C. and Evelyn I. Saboll, 3600 square feet of land, more or less, with buildings thereon, situated at No. 90 Magnolia street, with land now or formerly of George L. Hubbard on the north, Frank E. Dunbar on the south and west and Magnolia street on the east.
Tax of 1907, $17.45

117. Ward 7, Precinct 3—Patrick F. Sexton, 2450 square feet of land, more or less, with buildings thereon, situated No. 10 Ardell street,with land nor or formerly of J. P. Fowler et al on the north, Sarah J. Murray on the east, James and Mary J. Sexton on the west and Ardell street on the south.
Tax of 1907, $19.40.

118. Ward 7, Precinct 1—Mrs. Sarah E. Stevens, 6900 square feet of land, more or less, being lot 92 on the west side of Lexington avenue, with land now or formerly of J. B. V. Coburn heirs on the north, Paul Vigeant on the south, Edward E. Adams on the west and Lexington avenue on the east.
Tax of 1907, $2.91

119. Ward 7, Precinct 1—Mrs. Sarah E. Stevens, 6900 square feet of land, more or less, being lot 100 on the west side of Lexington avenue, with land now or formerly of Kate P. Butler on the north, J. B. V. Coburn heirs on the south, Samuel N. Wood on the west and Lexington avenue on the east.
Tax of 1907, $2.91.

120. Ward 7, Precinct 1—Mrs. Sarah E. Stevens, 7965 square feet of land, more or less, being lot 11 on the north side of Veritas avenue, with land now or formerly of Moses W. Wyman and Edward W. Griffin on the north, Mary A. Needham on the east, Edward S. Howe on the west and Veritas avenue, on the south.
Tax of 1907, $1.94.

121. Ward 7, Precinct 3—Heirs of Robert P. Tobin, 4744 square feet of land, more or less, with buildings thereon, situated No. 15 Sixth avenue, with land now or formerly of Eliza Park on the south, James F. Sullivan on the east, Joseph P. and Ellen Doran on the west and Sixth avenue on the north.
Tax of 1907, $43.65.

122. Ward 7, Precinct 1—W. Harold Butler, 260,825 square feet of land, more or less, being lots 81 to 95 inclusive, 100 to 128 inclusive, 144 to 154 inclusive, 166 to 176 inclusive and 248 to 253 inclusive on the east side of Trotting Park Road; Lots 81 to 95 inclusive with land now or formerly of Samuel Greenough et als on the south, Phineas Whiting heirs on the east, William H. Gerdon and Ida E. Brown on the west and Lindsay avenue, on the north; lots 100 to 128 inclusive with land now or formerly of Phineas Whiting heirs on the east, James C. Donovan and George M. D. Legg on the west, Colbrook avenue and George M. D. Legg et al on the north, and Lindsay avenue on the south; lots 144 to 154 inclusive with land now or formerly of J. C. Donovan et al on the north, W. Harold Butler on the east and west and Colbrook avenue on the south; lots 166 to 176 inclusive with land now or formerly of W. Harold Butler on the south and east, Tyrone avenue on the north and Trotting park road on the west and lots 248 to 253 inclusive with land now or formerly of town of Tyngsboro and town of Dracut on the north, town of Dracut on the east, Bowman avenue on the south and Trotting Park Road on the west.
Tax of 1907, $4.88.

123.—Ward 7. Precinct 1—Joseph G. Eaton, 38,072 square feet of land, more or less, rear of the west side of Mammoth Road, with land now or formerly of the Roman Catholic archbishop of Boston and E. B. Brady on the north, Joseph G. Eaton et al on the east and Josephine M. Chase on the south and west.
Tax of 1907, $14.55.
Moth Asst. .50.

124. Ward 7, Precinct 1—Joseph G. Eaton, 47,424 square feet of land, more or less, on the west side of Mammoth Road with land now or formerly of E. B. Brady and M. A. Teague on the north, Josephine M. Chase on the south, Ethan A. Smith on the west and Mammoth Road and M. A. Teague on the east.
Tax of 1907, $18.50.
St. Watering Asst., $5.25.
Moth Asst., $2.00.

125. Ward 7. Precinct 1—Mrs. E. W. Meise, 13,782 square feet of land, more or less, being lots 3, 4, 6 on the north side of Chase avenue, with land now or formerly of Charles W. Johnson, Jr., on the north, Maggie Brown on the west, John C. Kelleher and Mammoth Road on the east and Chase avenue on the south.
Tax of 1907, $27.18.
St. Watering Asst., $2.50.
Moth Asst., $2.00.

126. Ward 7, Precinct 3—Charles A. Sherburne, trustee, 129,900 square feet of land, more or less, on the north side of Seventh avenue, with land now or formerly of the heirs of Daniel Gage on the north, Thomas G. Robbins on the west, Mt. Hope street on the east and Seventh avenue on the south.
Tax of 1907, $50.44.
Moth Asst., $13.00

127. Ward 7, Precinct 1—Thomas G. Washburn, 7450 square feet of land, more or less, being lot 2 on the west side of Mammoth Road, with land now or formerly of Fred G. McGregor et al on the north, Maude R. Plumstead et al on the south, Terrence Gray on the west and Mammoth Road on the east.
Tax of 1907, $11.64.
St. Watering Asst., $2.50.
Moth Asst., .25.

128. Ward 7, Precinct 1—Hiram Whitney, 2870 square feet of land, more or less, with buildings thereon situated Nos. 93-100 and 7-9 rear Tilden street, with land now or formerly of John Moynahan on the north, John H. Beaulieu on the south, Tremont & Suffolk mills et al on the west and Tilden street on the east.
Tax of 1907, $116.40.
St. Watering Asst., $1.75.

129. Ward 7, Precinct 1—Fred J. Wildes, 5000 square feet of land, more or less, being lot 13 on the north side of Veritas avenue, with land now or formerly of Moses W. Wyman and Edward W. Griffin on the north, Oscar C. Hamel on the east, Mary A. Needham on the west and Veritas avenue on the south.
Tax of 1907, .97.

130. Ward 8, Precinct 1—Luella H. Adams, 10,822 square feet of land, more or less, with buildings thereon situated No. 1296 Middlesex street, with land now or formerly of Asa W. Flint on the south and west, Livingston avenue on the east and Middlesex street on the north.
Tax of 1907, $89.24.
St. Watering Asst., $3.35.

131. Ward 8, Precinct 1—Eri G. Baker, 4217 square feet of land, more or less, being lot 89 on the south side of Crawford street, with land now or formerly of David S. Clark on the east, Peter A. Fay on the west, James Ralls on the south and Crawford street on the north.
Tax of 1907, $5.82.

132. Ward 8, Precinct 1—Eri G. Baker, 3600 square feet of land, more or less, being lot 171 on the south side of Avon street, with land now or formerly of Robert Simpson, Charles T. Rowland and Peter Davey on the east, George W. Poore on the south, David S. Clark on the west and Avon street on the north.
Tax of 1907, $4.85.

133. Ward 8, Precinct 1—William H Bent, W. A. Ingham and Darwin Dudley, 458,913 square feet of land, more or less, on the south side of Pine street, with land now or formerly of William H. Bent and Michael M. Doyle on the east, Matthew C. Pratt heirs et als on the west, J. M. Farrell et als on the south and Pine street on the north.
Tax of 1907, $89.24.
Moth Asst., $4.00.

134A—Ward 8, Precinct 2—Alphonse Bibeault, 7500 square feet of land, more or less, with buildings thereon situated in the rear of No. 256 School street, with land now or formerly of Alphonse Bibeault on the north, south and west and Hannah T. McCarthy et als on the east.
Tax of 1907, $60.14.

134B—Ward 8. Precinct 2—Alphonse Bibeault, 10,000 square feet of land, more or less, with buildings thereon situated Nos. 15, 17, 19 Ward street, with land now or formerly of Locks & Canals Co. on the north and west, Elie Delisle on the east and Ward street on the south.
Tax of 1907, $171.69.
St. Watering Asst., $4.00.

135. Ward 8, Precinct 1—Emma E. Bond, 3898 square feet of land, more or less, with buildings thereon situated No. 366 Parker St., with land now or formerly of Herbert Varney on the south, Mary Coughlin on the east, Grace M. Wedge on the west and Parker St., on the north.
Tax of 1907, $43.65

136. Ward 8, Precinct 2—John T. Brennan, 18,354 square feet of land, more or less, with buildings thereon situated No. 697 Chelmsford St., with land now or formerly of Lilla A. Lang et al on the south, Amos H. Sanborn on the west, Norcross St., on the north and Chelmsford St., on the east.
Tax of 1907, $97.00
St. Watering Asst. 5.15

137. Ward 8. Precinct 2—Elizabeth Burton, 3525 square feet of land, more or less, being lot 49 on the south side of Inland St., with land now or formerly of John N. and Mattie Pendergrass on the south, Samuel T. Cross on the east, Mary E. C. Ayer on the west and Inland St., on the north.
Tax of 1907, $3.88

138. Ward 8, Precinct 2—John Burton, 4500 square feet of land, more or less, with buildings thereon situated No. 88 Inland St., with land now or formerly of John N. and Mattie Pendergrass on the south, Samuel T. Cross on the east, Elizabeth Burton on the west and Inland St., on the north.
Tax of 1907, $20.37

139. Ward 8, Precinct 2—John Burton, 4500 square feet of land, more or less, being lot 51 on the south side of Inland St., with land now or formerly of Lizzie A. Walton on the south, Eliza L. Maynard on the east, Samuel T. Cross on the west and Inland St., on the north.
Tax of 1907, $4.85

140. Ward 8, Precinct 2—James W. Christie, 5124 square feet of land, more or less, with buildings thereon situated No. 52 Midland St., with land now or formerly of Nancy M. Lang on the south, Fred L. Roberts on the east, Lorinda A. Russell on the west and Midland St., on the north.
Tax of 1907, $26.10

141. Ward 8, Precinct 2—Heirs of James Clegg, 4352 square feet of land, more or less, with buildings thereon situated No. 128 London St., with land now or formerly of John J. Considine on the south, James Rothwell on the east, Border St., on the west and London St., on the north.
Tax of 1907, $44.25

142. Ward 8, Precinct [illegible]—Dennis E. Conners, 1875 square feet of land, more or less, being lot [illegible] on the south side of West London St., with land now or formerly of G. L. Fowler on the east, Dennis E. Conners on the west, Waldo St., on the south and London St. on the north.
Tax of 1907, $1.94

143. Ward 8, Precinct 3—Dennis E. Conners 2052 square feet of land, more or less, being lot 444 on the north side of Plain St., with land now or formerly of John C. Bennett Est. on the east, John H. Davis et als on the west, Montreal St., on the north and Plain St., on the south.
Tax of 1907, $1.94

144. Ward 8, Precinct 3—Dennis E. Conners, 1875 square feet of land, more or less, being lot 464 on the west side of Quebec St., with land now or formerly of Frank W. Hurd on the north, Elizabeth N. Gage on the south, a proposed St., on the east.
Tax of 1907, $1.94

145. Ward 8, Precinct 3—Dennis E. Conners, 18,225 square feet of land, more or less, being lots 7-8-9 on the south side of Upham St., with land posed street on the west and Quebec now or formerly of R. G. Bartlett on the south, Benjamin G. C. Brown on the east, Vital Carron on the west, and Upham St., on the north.
Tax of 1907, .97.

146. Ward 8, Precinct 2—Dennis E. Conners, [illegible] square feet of land, more or less, being lot 212 on the west side of Shirley ave., with land now or formerly of George M. Ward on the north, J. B. V. Coburn heirs on the south, James F. O'Donnell on the west and Shirley ave. on the east.
Tax of 1907, $1.94.

147. Ward 8, Precinct 3—Dennis E. Conners, 1227 square feet of land, more or less, being part of lots 126-127 on the north side of London st., with land now or formerly of Frank W. Hurd on the east, J. R. Dugdale etal. on the west, Massasoit st. on the north and London st. on the south.
Tax of 1907, .97.

148. Ward 8, Precinct 3—Edward F. Conners, 5518 square feet of land, more or less, being lots 426-427 and part of 428 on the north side of Plain st., with land now or formerly of New York, New Haven & Hartford railroad on the east, Main st. on the west, Montreal st. on the north and Plain st. on the south.
Tax of 1907, $8.73.

149. Ward 8, Precinct 2—Philip P. Conners, 18,442 square feet of land, more or less, with buildings thereon situated on the west side of Chelmsford st., with land now or formerly of James M Conners on the south, Daniel and Margaret A. C. McDonald et als., and Parker st. on the north, Powell st. on the west and Chelmsford st. on the east.
Tax of 1907, $64.90.
St. Watering Asst., $5.00.

150. Ward 8, Precinct 2—Philip P. Conners, 10,465 square feet of land, more or less, being lots 606-607-608 on the west side of Brook st., with land now or formerly of Frank W. Hurd on the north and south, River Meadow Brook on the west and Brook st. on the east.
Tax of 1907, $1.94.

151. Ward 8, Precinct 2—Philip P. Conners, 6250 square feet of land, more or less, being lots 309-310 on the east side of Eaton st., with land now or formerly of Esther B. Lane on the north, James C. Donovan on the south, Loren E. Smith et al., on the east and Eaton st. on the west.
Tax of 1907, $1.85.

152. Ward 8, Precinct 2—Philip P. Conners, 3051 square feet of land, more or less, being lot 149 on the north side of Plain st., with land now or formerly of Frank W. Hurd on the east and west, Montreal st. on the north and Plain st. on the south.
Tax of 1907, $1.94.

153. Ward 8, Precinct 2—Philip P. Conners, 319,330 square feet of land, more or less, on the south side of Old Meadow Road west, rear of Gage's land, with land now or formerly of Daniel Gage on the north, Lowell General hospital on the south, I. M. Chase on the east and Marietta Ansart on the west.
Tax of 1907, $7.76.

154. Ward 8, Precinct 1,—Edmund W. Douglass, 9525 square feet of land, more or less, being lot 62 on the south side of Davenport st. west, with land now or formerly of Margaret A. Foy on the south, Carrie A. Scribner on the east, George S. Kimball on the west and Davenport st. west on the north.
Tax of 1907, $11.55.
Moth Asst., .35.

155. Ward 8, Precinct 1—Edmund W. Douglass, 5023 square feet of land, more or less, with buildings thereon situated on the west side of Stevens st., with land now or formerly of George A. Coburn and Sarah A. Smith on the north, Lula B. Leary on the west, Westchester st. on the south and Stevens st. on the east.
Tax of 1907, $12.61.

156. Ward 8, Precinct 1—Letitia Douglas, 6530 square feet of land, more or less, with buildings thereon situated No. 23 Bertram st., with land now or formerly of William H. Fuller on the north, William H. Bent on the east, Georgia ave. on the west and Bertram st. on the south.
Tax of 1907, $12.68.
Moth Asst., .15.

157. Ward 8, Precinct 3—Frances E. Edwards, 25,134 square feet of land, more or less, with buildings thereon situated No. 200-196 Hale st., with land nor or formerly of John Dobbs on the south, Margaret C. Bagshaw, Admx., et al., on the west, Cambridge st. on the east and Hale st. on the north.
Tax of 1907, $122.22.
St. Watering Asst., $12.00.
Moth Asst., .60.

158. Ward 8, Precinct 3—John J. Gray, 3759 square feet of land, more or less, with buildings thereon situated No. 92-90 Crosby st., with land now or formerly of J. P. Mahoney on the north, Ellen Mahoney on the east, Patrick Tighe on the west and Crosby st. on the south.
Tax of 1907, $57.23.

159. Ward 8, Precinct 3—John J. Gray, 6335 square feet of land, more or less, with buildings thereon situated Nos. 10-12-14 Montreal st., with land now or formerly of John J. Gray et al. on the south, Mrs. H. Belanger on the east, Bessie M. Gray on the west and Montreal st. on the north.
Tax of 1907, $31.41.

160. Ward 8, Precinct 3—John J. Gray, 3621 square feet of land, more or less, with buildings thereon situated Nos. [illegible] Plain st., with land now or formerly of John J. Gray on the north, [illegible] on the east, William Manning on the west and Plain st. on the south.
Tax of 1907, [illegible]

161. Ward 8, Precinct 3—John J. Gray, [illegible] square feet of land, more or less, with buildings thereon situated No. 18 Montreal st. with land now or formerly of William Manning on the south and west, John J. Gray on the east and Montreal st. on the north.
Tax of 1907, [illegible]

162. Ward 8, Precinct 3—John J. Gray, 1474 square feet of land, more or less, with buildings thereon situated No. 16 Montreal st., with land now or formerly of Bessie M. Gray on the [illegible] on the west and Montreal st. on the north.
Tax of 1907, [illegible]

163. Ward 8, Precinct 3—John J. Gray, 8124 square feet of land, more or less, with buildings thereon situated Nos. [illegible] Ayer ave., with land now or formerly of J. N. G. Parker estate on the south, R. G. Bartlett on the west, Quebec st. on the east and Ayer ave. on the north.
Tax of 1907, [illegible]

164. Ward 8, Precinct 3—Heirs of Peter Gray, 3 94-100 acres of land, more or less, with buildings thereon situated on the east side of Talbot st., now Woburn st., with land now or formerly of Nellie A. Gray et als. on the north, Athanase J. Coutu and Grafton st. on the south, Athanase J. Coutu and Chamberlain st. on the east and Nellie A. Gray and Woburn st. on the west.
Tax of 1907, $51.32.

165. Ward 8, Precinct 3—Patrick F. Greening, 5495 square feet of land, more or less, with buildings thereon, situated No. 11 and rear Fruit st., with land now or formerly of Bernard F. McLaughlin on the north, Sarah Kappler on the east, Amos T. Smith on the west and Fruit st. on the south.
Tax of 1907, $24.25.

166. Ward 8, Precinct 3—Patrick F. Greening, 7736 square feet of land, more or less, with buildings thereon situated on the south side of Fruit st., with land now or formerly of Emma B. Woessner and Anna M. Woessner on the east, Elizabeth A. Hartford on the south, Henrietta Districh and G. E. Simonds on the west and Fruit st. on the north.
Tax of 1907, $26.19.

167. Ward 8, Precinct 1—John F. Hall, 3700 square feet of land, more or less, with buildings thereon situated No. 48 West Adams st., with land now or formerly of Ella S. Dickinson on the south, east and west and West Adams st. on the north.
Tax of 1907, $15.51.
Moth Asst., .15.

168. Ward 8, Precinct 1.—Lizzie H. Hall, 15,503 square feet of land, more or less, with buildings thereon situated No. 118 Sanders ave., with land now or formerly of William H. Bent on the north, William A. Parker on the south, Henry I. Williams on the east and Sanders ave. on the west.
Tax of 1907, $66.93.
Moth Asst., .30.

169. Ward 8, Precinct 1.—Lizzie H. Hall and William A. Parker, 6242 square feet of land, more or less, being lot 7 on the east side of Sanders ave., with land now or formerly of Lizzie H. Hall on the north, Mary G. Doyle on the south, Henry I. Williams on the east and Sanders ave. on the west.
Tax of 1907, $1.94.

170. Ward 8, Precinct 3—Alfred A. Jarvis, 2460 square feet of land, more or less, with buildings thereon situated No. 12 Penn ave., with land now or formerly of Timothy C. Shea on the south, John J. Gray on the east, Plain st. on the north and Penn ave. on the west.
Tax of 1907, $15.52.

171. Ward 8, Precinct 1—Harriet M. Litchfield, 4750 square feet of land, more or less, with buildings thereon situated No. 632 Westford st., with land now or formerly of Sybil Brown on the south, Rebecca A. Parker on the east, I. Gibson estate on the west and Westford st. on the north.
Tax of 1907, $78.57.
St. Watering Asst., $2.38.

172. Ward 8, Precinct 2—Heirs of Daniel McCarthy, 1 960-1000 acres of land, more or less, east of Old Canal, with land now or formerly of Mary Shea on the north, M. J. Maguire on the south, Sarah J. Swan on the east and Massachusetts Real Estate Co., et al. on the west.
Tax of 1907, $3.88.

173. Ward 8, Precinct 1—Sarah A. McCarthy, 2 430-1000 acres of land, more or less, with buildings thereon situated on the south side of Westford st., with land now or formerly of R. G. Bartlett on the south and east, Chelmsford Town line on the west and Westford st. on the north.
Tax of 1907, $25.22.

174. Ward 8, Precinct 1—Fred G. McGregor, 5215 square feet of land, more or less, with buildings thereon situated Nos. 17-15 Queen st., with land now or formerly of Michael Maguire on the north, M. B. Randlett on the south, School st. cemetery on the west and Queen st. on the east.
Tax of 1907, $125.94.

175. Ward 8, Precinct 1—Fred G. McGregor, 1580 square feet of land, more or less, with buildings thereon situated No. 22 Bassett st., with land now or formerly of Heirs of A. Gardner on the north, Mrs. Sarah E. Grimes on the south, J. H. McDermott o.. the west and Bassett st. on the east.
Tax of 1907, $24.25.

176. Ward ., Precinct 1—Fred G. McGregor, 5600 square feet of land, more or less, being lot 25 on the east side of Trotting Park Road, with land now or formerly of Thomas J. Larkin on the north, Gershom C. Bassett on the south, J. McKinley on the east and Trotting Park Road on the west.
Tax of 1907, .97.

177. Ward 8, Precinct 1—Fred G. McGregor, 9355 square feet of land, more or less, being lot 77 on the west side of Berkeley ave., with land now or formerly of Edmund W. Douglass on the south, Hannah S. Mooney on the west, Berwick st. on the north and Berkeley ave. on the east.
Tax of 1907, $3.88.

178. Ward 8, Precinct 1—Fred G. McGregor, 31,465 square feet of land, more or less, being lots 1-2-3-6-7 on the east side of McGregor st. and south side of Westford st., lots 1-2-3 with land now or formerly of E. Parker et al. on the south, Benjamin G. C. Brown on the east, International Red Cross Co. on the west and Westford st. on the north; lots 6-7 with land now or formerly of Horace W. Berry on the south, International Red Cross Co. on the east, Westford st. on the north and McGregor st. on the west.
Tax of 1907, .97.

179. Ward 8, Precinct 1—Fred G. McGregor, 11,110 square feet of land, more or less, being lots 18-18 on the north side of Woodward ave., lot 18 with land now or formerly of James E. Watkins on the north, Roswell S. Fox on the east, Flaggy Meadow Brook on the west and Woodward ave. on the south; lot 18 with land now or formerly of James E. Watkins on the north, Eliza J. Barker on the east, Roswell S. Fox on the west and Woodward ave. on the south.
Tax of 1907, $7.75.
Moth Asst., .25.

180. Ward 8, Precinct 1—Fred G. McGregor, 5240 square feet of land, more or less, being lot 13 on the east side of Ordington st., with land now or formerly of Adelard Rousseau on the north, Edmond Traversey on the south, Mary A. Roberts on the east and Ordington st. on the west.
Tax of 1907, .97.

181. Ward 8, Precinct 1—Orson E. McGregor, [illegible] square feet of land, more or less, on the southwest corner of Woodward ave. and Brookside st., with land now or formerly of E. M. Robinson on the south, James E. Watkins on the west, Woodward ave. on the north and Brookside st. on the east.
Tax of 1907, $5.82.

Other estates to be sold for unpaid taxes and assessments will be found advertised in the other local papers of this date.

ANDREW G. STILES,
City Treasurer and Collector of Taxes for the City of Lowell.

CHINESE ARRESTED

Taken in Raids to Stop Alleged Lottery System

WASHINGTON, July 2.—Charged with using the United States mail for lottery purposes, proprietors of three Chinese shops were arrested last night.

The raid on the places were made by Postoffice Inspectors Keen and Bardley, assisted by about a dozen members of the local detective and police force. In each place a large amount of gambling paraphernalia was found.

What ordinarily would have been a merely local episode gains importance from the fact that the raid represented an effort of the postoffice department to reach the centre of a widely ramifying Chinese lottery system, and attains interest from the recent murder of Elsie Sigel in New York, which has drawn the eyes of the world to the usually obscure doings of Chinamen in the United States.

It was expected that the raid would be simultaneous with like activities in other cities. It was planned with the utmost secrecy and followed many days of detective work on the part of the postoffice inspectors.

Almost in the shadow of the dome of the national capitol, the inspectors swooped down upon the places and threw the groups of orientals into consternation, though the Chinamen soon lapsed into silence and proceeded to forget what they knew of the English tongue.

The six alleged proprietors, Lee Hing, Lee Sam, Lee Yuen, Lee Hong, Lee You and Lee Kim, were bundled into the policewagon, together with armfuls of papers covered with Chinese characters, big tin pans, boxes and bowls bearing mysterious figures.

Great stacks of supposed lottery tickets, printed in green, were seized in each place. On some of them large splotches of red ink covered the winning numbers.

The inspectors think that one of the places raided was the headquarters of the alleged lottery system. Because these tickets were being mailed to places outside of Washington, principally, it is said, in the territory between Baltimore and North Carolina, the postal authorities interfered.

THIRTEEN IN BALTIMORE

BALTIMORE, July 3.—Thirteen Chinamen were arrested in four stores and restaurants here last night by Postoffice Inspectors Koons and Robertson and were held at the Central police station for the U. S. authorities on charges of using the mails for lottery purposes. Members of the detective force assisted in making the arrests. A considerable amount of evidence was secured.

SOCIAL AND FRATERNAL

The regular meeting of Passaconaway tribe of Red Men was held last night. There was a large attendance of members and considerable routine business was transacted during the evening. The finance committee members stated they would examine the books of the financial officers and trustees and effects of the tribe before the next meeting. The degree staff rehearsed the warior's degree. The installation of the chiefs-elect will take place at the next meeting. A communication was received from the great sachem of the United States, giving a good account of the tribes in the different reservations. P. S., L. F. Steels spoke on the patriotic side of the order and Brother Frank Gray spoke on tribal affairs.

Court Wamesit, F. of A.

Court Wamesit, F. of A., held a well attended meeting Thursday night. The principal business of the evening was the election of officers and the voting resulted in the following selection: Chief ranger, E. A. Lantos; sub chief ranger, Jacob Brassler; recording secretary, James White; senior woodward, George Murphy; junior woodward, James Gill; junior header, James Farrell.

MATRIMONIAL

Mr. James L. Ryan and Miss Albina A. Carville were united in marriage on Wednesday evening at the parochial residence of St. Patrick's church by Rev. John J. McHugh. The bride was attended by Miss Helen T. Carville and Mr. James J. Shea, Jr., acted as best man. The bride was beautifully attired in white batiste and carried a shower bouquet of bride's roses and sweet peas. The bridemaid wore pink embroidered batiste and carried pink carnations and sweet peas. After the ceremony a reception was held at the home of the bridegroom, 121 A street, and a large number attended. Mr. and Mrs. Ryan receive numerous wedding gifts. They left on an extended wedding tour and on their return will live at 121 A street.

HAIGH—MORSE

Mr. Ernest Haigh of this city and Miss Mildred, daughter of Mr. and Mrs. Fred Morse, were united in marriage on Thursday at the residence of the bride's parents in Herkimer, N. Y. A large number of friends attended the reception, which followed the ceremony. Later in the day Mr. and Mrs. Haigh left on a wedding tour and on their return will live in this city. They will be at home after Aug. 1.

McENANY—COUGHLIN

Mr. James Edward McEnany, the popular overseer of the twisting department at the mill of the Moore Spinning Co., and Miss Clara Ellen Coughlin, a highly esteemed young woman of Lowell, were united in marriage, Monday afternoon, at 4 o'clock, at the parochial residence of St. Patrick's church, by Rev. Fr. McHugh. Miss Kittie Coughlin, a sister of the bride, was the bridemaid. Mr. Arthur McEnany, brother of the bridegroom was best man.

The bride was becomingly attired in a gown of white silk trimmed with lace and carried white roses and carnations. The bridemaid wore a gown of pink and carried pink roses and carnations. Both bride and bridemaid wore white picture hats. The bridegroom's gift to the bridemaid was a gold watch fob. The bridegroom's gift to the best man was a gold signet ring.

After the marriage ceremony a wedding supper was served at the home of the bridegroom's mother in Princeton street, where the happy couple were congratulated by many friends. Many costly and beautiful wedding presents were received. Mr. and Mrs. McEnany left on the Montreal train for the home of the bride's mother. After their return they will reside in North Chelmsford.

THEATRE VOYONS.

Tomorrow the Theatre Voyons will help celebrate Independence Day by opening at one in the afternoon and until 3 o'clock in the morning the theatre will be open. Then commencing again at 9 o'clock on Monday morning the performances will be continuous till 10.30 at night. This will be in line with the previous policy of providing amusement for those who stay out the Night Before and the amusement will be of the very best. There will be a different program shown each day and both are very good. Sunday features are "Two Shoes" and "A Western Romance" with plenty other good pictures and songs. Monday the feature will be "A Man Without a Country" really the best patriotic picture ever seen. It is founded on the well known story of the same name and is especially appropriate for the Fourth. There will be special musical features on both days

BREEZY POINT.

Breezy Point, Willow Dale, is an ideal spot to spend an afternoon or evening and in view of the fact that there is to be no celebration in Lowell on the Fourth it is just the thing for the planned outing.

Its dancing pavilion is a surprising success. The floor is excellent, the music the best, it is a beautiful place and best of all its where the breeze blows. Willow Dale has other attractions besides including first class bowling and other amusements and Bower's famous chicken dinners. Everything about Breezy Point is just right, nothing has been neglected and dancers and even those who do not dance, but like good music and pleasing pictures should go there

One of the novel features are the electrical effects used during the dances and though such things have been attempted before in Lowell none have been as beautiful or pleasing.

LAKEVIEW THEATRE

Tonight will be the last performance of "Uncle Nic Connors," the Bowery boy, at the Lakeview theatre, and it has proven itself in this case, as in all others, a sure winner. Mr. Kennedy plays "Uncle" in a way that is irresistible and the rest of the company, all in their respective roles, give a credit to any high class stock company.

Next week, commencing with a matinee Monday, the Lake View Stock Co. will present Jack Swift, the Bucket Shop King, with Mr. Kennedy in the title role. The bill is one that abounds with strong acting and is sure to please all classes and ages. The role Mr. Kennedy portrays in this melodrama will be one of his best. Mr. Kennedy in "Uncle Nic" this week will be assured a crowd.

Next week being a holiday week the management is persuaded Mr. Kennedy to use "Jack Swift," in order to please his many admirers. The rest of the company will be seen in best parts to them, and "Jack Swift" will be sure to please.

Seats for all the performances are on sale at Carter & Sherburne's drug store one week in advance.

This Picture always on the Genuine

Are YOUR children Pale? Are they thin; sleepless, and lack the healthy appetite a child should have? Nothing like

TRUE'S ELIXIR

for symptoms like those. It will do the work ninety-nine times out of a hundred. Buy a fifty-cent bottle to-day. It has such a pleasant taste the child will like it. If it doesn't improve the child to your satisfaction, the druggist will refund the money.

35c. 50c. $1.00

Warm Weather Warnings

DURING the hot days of summer, germs of many fatal diseases are everywhere. The air is filled with them, and they will do their deadly work unless we are ready to fight them and withstand their attacks. When they succeed, frequent deaths follow from sunstroke, heart failure, fevers, prostration, cholera morbus, and other ills.

All should see to it that their systems are in a healthy and vigorous state, and then the germs are harmless.

A teaspoonful of Dr. Grady's Pure Malt and Rye taken with each glass of water that you drink will not only destroy the germs in the water, but will tone up the system, aid assimilation and get the nourishment that it contains from the food eaten, and by its tonic and germ-killing influence, render it impossible for disease germs to get a foothold in the system during the warm season.

Dr. Grady's Pure Malt and Rye

Guaranteed Under U. S. Food and Drug Laws.

50 CENTS A BOTTLE—AT ALL DRUGGISTS.

WE CARRY A COMPLETE LINE OF

Household Furnishings

AT LOWEST PRICES, AND ARE SOLE AGENTS IN LOWELL FOR THE CELEBRATED

Crescent Range

PETER DAVEY

134 MARKET STREET

Furniture Dealer — Undertaker — Funeral Director

Telephone Connection 79-2

CLEARS THE COMPLEXION OVERNIGHT

Pimples, Rash, Eduptions, Etc., Quickly Eradicated by New Skin Remedy.

Since its discovery one year ago, poslam, the new skin remedy, has, in its extraordinary accomplishments, exceeded the most sanguine expectations of the eminent specialist who gave it to the world. It has cured thousands of cases of eczema and eradicated facial and other disfigurements of years standing. The terrible itching attending eczema is stopped with the first application, giving proof of its curative properties at the very outset.

In less serious skin affections, such as pimples, rash, herpes, blackheads, acne, barber's itch etc., results show after an overnight application, only a small quantity being required to effect a cure. Those who use poslam for these minor skin troubles can now avail themselves of the special 50 cent package, recently adopted to meet such needs. Both the 50 cent package and the regular $2 jar may now be obtained in Lowell, at Falls & Burkinshaw's and Carter & Sherburne's and other leading drug stores.

Samples for experimental purposes may be had free of charge by writing direct to the Emergency Laboratories, 32 West Twenty-fifth street, New York City.

SUMMER BABIES

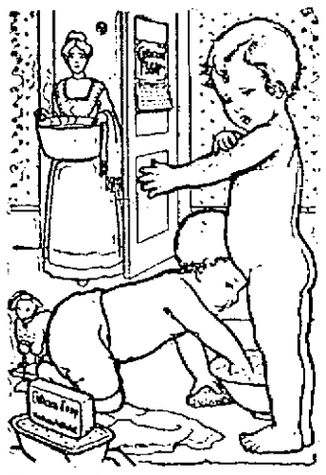

Demand Warm Baths With

CUTICURA SOAP

And gentle applications of Cuticura Ointment to soothe and dispel summer eczemas, prickly heat, itchings, chafings, sunburn, bites and stings. For everyday use in preserving, purifying and beautifying baby's tender skin Cuticura Soap and Cuticura Ointment have no rivals worthy of mention.

Sold throughout the world. Depots: London, 27 Charterhouse Sq.; Paris, 10, Rue de la Chaussée d'Antin; Australia, R. Towns & Co.; Sydney; India, B. K. Paul, Calcutta; China, Hong Kong Drug Co.; Japan, Z. P. Maruya, Ltd., Tokio; So. Africa, Lennon, Ltd., Cape Town, etc.; U. S. A., Potter Drug & Chem. Corp., Sole Props., 135 Columbus Ave., Boston. Post-free, 32-page Cuticura Book telling how to preserve, purify and beautify the skin and scalp.

WILLIAM F. BAKER, NEW HEAD OF NEW YORK POLICE FORCE

NEW YORK, July 3.—William F. Baker, who was appointed acting commissioner of police by Mayor McClellan of New York city when he deposed General Theodore A. Bingham from that office, has been first deputy commissioner of police since July 9, 1908. Prior to that time he was civil service commissioner and has been active in politics for years. He is a close friend of Patrick McCarren, the Brooklyn leader, and a resident of that borough. When Baker failed to close up several gambling houses in Brooklyn, Commissioner Bingham transferred him to Manhattan, and this is believed to have aroused some of the Brooklyn politicians against Bingham. Baker was the only one of the deputy commissioners who did not resign when Bingham was ousted.

CHARITY BOARD

Discussed Delirium Tremens and Coffins

The charity board met last night. In the absence of the chairman, Mrs. Tibbetts, Mr. Drapeau presided. Supt. Mayberry was ordered to put in a requisition for coffins, not for the board members, but for the inmates.

Another very pleasant subject to be discussed was delirium tremens. Mr. Hindle didn't believe that the charity department should be obliged to care for tremens cases, but Mr. Brady didn't agree with him. Mr. Brady said it was all right to say that people shouldn't drink to excess, but they would do it just the same and when delirium tremens resulted they had to be taken care of.

On motion of Mr. Howe it was voted that the chairman of the board and the department superintendent confer with the police authorities relative to the matter. Adjourned.

SHOT HIMSELF

Ellery Franklin of Merrimac a Suicide

NASHUA, N. H., July 3.—Ellery Franklin, a former resident of this city, committed suicide yesterday afternoon at Merrimac, N. H., by shooting himself through the heart with an automatic revolver. The suicide occurred at the home of Mrs. Sadie McQuesten, where Mr. Franklin lived, and was not discovered until hours after.

PEOPLE WE KNOW

THEY ARE LOWELL PEOPLE, AND WHAT THEY SAY IS OF LOCAL INTEREST.

When an incident like the following occurs right here at home, it is found to carry weight with our readers. So many strange occurrences go the rounds of the press; are published as facts, people become skeptical. On one subject skepticism is rapidly disappearing. This is due to the actual experience of our citizens, and their public utterances regarding them. The doubter must doubt no more in the face of such evidence as this. The public statement of a reputable citizen living right at home, one whom you can see every day, leaves no ground for the skeptic to stand on.

S. Jones, living at 511 Broadway Street, Lowell, Mass., says: "I am pleased to speak a good word for Doan's Kidney Pills as they have done me a wonderful amount of good. For years I had trouble with my kidneys and was forced to get up several times during the night to pass the secretions. My back ached most of the time and I could not find any position that was comfortable. After trying several remedies with indifferent success, I learned of Doan's Kidney Pills and procured several boxes at Allinwood & Co's drug store. Since using them my back has been strengthened and freed of pain and I have been in better health than before in years."

For sale by all dealers. Price 50 cents. Foster-Milburn Co., Buffalo, New York, sole agents for the United States.

Remember the name—Doan's—and take no other.

FIREWORKS

Of Every Kind—and Every Requisite for the Proper

Celebration of the 4th

KILLPARTRICK

29 Bridge St. - - - 24 Merrimack St.

DISASTROUS FIRE

Threatened to Destroy the Big Shoe District in Haverhill

HAVERHILL, July 3.—The worst fire in the big shoe district of this city in years broke out last night in the Bullen block on Washington street, and before it was brought under control losses aggregating $60,000 resulted.

The fire started from an overheated pulley in a wooden chute on the third floor and the flames, leaping upward, quickly spread through the fourth floor occupied by the Julius B. Stark company. The fire broke out just after 6 o'clock but the flames spread so rapidly that the fourth floor was all ablaze when the entire department responded.

The Stark company are dealers in laces, velvets and shoe furnishings, and also manufacture laces. They carried a stock of $20,000 and the machinery is valued at $20,000.

There is only one main stairway in the building and the firemen were handicapped in fighting the flames. Chief Gordon quickly realized the danger to surrounding property and tons of water were poured from the ladders into the flames on the fourth floor, the firemen finally drowning the fire out.

The flames after igniting the wooden partition of the chute, burst forth on the fourth floor. The stock of the Stark company furnished excellent material for the spread of the fire. This floor when the firemen arrived, was a mass of flames, and adjoining property was threatened.

The machines used in the manufacture of laces were at a white heat increasing the danger to the firemen. The machines were almost a total loss. It was estimated that the Stark company will sustain a loss of $40,000, although it was impossible to make an exact estimate tonight.

The third floor was occupied by N. F. Gorman, shoe manufacturer and his damage by water was extensive. The George A. Burnham counter company occupied the second floor, and they sustained a water loss of $3000. The heaviest loss by water was on the ground floor in the store occupied by Irving L. Keith, shoe findings, where the loss is figured at $10,000.

District Chief John B. Currier was badly cut about the hands and face by flying glass during the fire.

RHEUMATISM

IS AGONY, but can be relieved and cured. The kidneys are what need doctoring.

KICKAPOO SAGWA

is a perfect system cleanser and rebuilder. It acts as a tonic on stomach, liver and kidneys, and rids the system of rheumatism. Trial convinces. All druggists.

KICKAPOO MEDICINE CO., Clintonville, Ct.

SUMMER DISEASES

Keep Neuralgic Anodyne on Hand for Diseases Prevalent in Summer

Nothing in all the world so promptly efficient for cramps in the stomach, summer complaint, stomach ache, or diarrhoea as Neuralgic Anodyne.

A few drops taken internally, and dysentery, colic and sea sickness will vanish.

And please don't forget that Neuralgic Anodyne is not an experiment, but an old, tried and true remedy, and sold for only 25 cents a bottle at all stores. So be sure and order a bottle to-day, and keep it on hand, for distressing stomach troubles are apt to come unannounced.

Of course you know that Neuralgic Anodyne is a liniment unexcelled for neuralgia, headache, rheumatism, bruises, sprains and burns. If you don't, your neighbor can tell you all about it.

Made by The Twitchell - Champlin Co., Portland, Me.

Celebrate But Be Cool and Comfortable

HAMMOCKS

Large stock, handsome patterns, attractive colorings

75c to $7

WHITE MOUNTAIN Ice Cream Freezers

Sizes 1 to 20 quarts

LAWN SWINGS

Two and four passenger

Bartlett & Dow

216 Central Street.

THE FIREWORKS PLACE

All the latest novelties from the best manufacturers at

J. J. Gallagher's 266 Merrimack Street

Selections for Home Celebrations from $1.00 to $50.00.

Hot Air Balloons, 10c to $1.00.

Residence Tel. 1911. City Hall Garage Tel. 1312

Sight Seeing, Club Parties, Weddings, Local or Out-of-town Parties taken out at short notice by

Mercier, "The Automobile Man"

Two 1910 Stevens-Duryea Seven Passenger Touring Cars, 54 H. P. Fully equipped with all modern accessories. Competent Chauffeurs. Reasonable Rates.

EDMOND H. MERCIER, 141 Cabot Street, LOWELL, MASS.

Carroll Bros.

Plumbers, Steam Fitters and Sheet Metal Workers

36 MIDDLE ST. TELEPHONE 1650

Packing Made An Easy Task.

Timely Hints for the Guidance of Summer Tourists

THERE wouldn't be so many tired and cross women to start on their summer vacation trips if they would only exercise a little gumption and common sense about the way in which they pack their trunks. For instance, how few times do we see a trunk elevated at a convenient height to obviate stooping over it in a back breaking fashion!

It is so easy to have a small trunk lifted on a bench or anchored between two strong wooden chairs that the average person never thinks of it, or does she in but few cases pack her trunk trays on a table. Just try these methods at the next opportunity and see what a vast difference in comfort and convenience. Of course there are expensive trunks that are long and open lengthwise, with hat boxes and drawers on one side and hangers for gowns on the other, that make the work of packing a positive pleasure, but it is the exceptional woman who possesses these new models. Many women object to them on account of the excess baggage rates the companies charge for transportation, as they are heavy and rather cumbersome. Still, if one has $65 to invest, in a trunk the bureau affair is a splendid thing to own. At the end of one's journey it serves as an additional closet in which to keep one or two perishable frocks that otherwise fare sadly when in too close contact with their sartorial comrades. We Americans are so excessively English in our luggage outfits nowadays that the traveling "boxes" of our transatlantic cousins are meeting with much favor on this side of the pond. And there is much to recommend these boxes. A point that appeals to most packers is that they have from four to six tape bottomed trays. When the gowns or bodices are put in other tapes lie over them, and delicate fabrics are further protected by a layer of tissue paper. Very much nicer for this purpose than the tissue paper is a set of what for a better name one might call trunk spreads—pieces of calico or gingham cut the size of the trunk and neatly bound with tape. They do not wrinkle and get out of place like paper, and when soiled they are easily laundered.

There is great art in knowing just how to fold frocks and coats for packing. A clever woman of my acquaintance always folds her skirts with the front gore perfectly flat, and then she doubles the remaining widths carefully over it. When treated in this way a skirt at the end of the trip never has an ugly crease down the front gore. When the trunk will not admit the laying the skirt out full length this same resourceful woman places a roll of tissue paper where the skirt is folded over. The proper wrinkle for coat folding is to lay the wrap on some smooth surface with the back downward. It is but the work of a second to stretch one front over to the side seam and the other front in exact reversed position. When the sleeves are crossed over these fronts the coat is ready to be packed.

Shirt waists of the edition de luxe variety have, of course, their own cases, but a large, strong paper bag is a very good substitute. Boxes in which suits are sent home from the shops make fine receptacles for a number of shirt waists. In such a box there is no chance of their tumbling about and getting mussed.

Stuffing out sleeves and bodice trimmings with tissue paper is an old wrinkle, but wrapping shoes and slippers by pairs in different colored paper for distinction is an entirely new notion, say blue paper for low shoes and red for boots. When in a hurry to get out a certain kind of footgear this mark of identification is a great help.

There are all sorts of little ideas that carried out make a world of difference in the compactness of packing. Folding one's ribbons on flat pieces of cardboard is one of them, and a handkerchief bag of soft crepe de chine is another. The material used is so soft that less room is absorbed, as it were, than by putting the mouchoirs in a box. To make this bag take a straight width of the crape about half yard deep and gather it at the bottom on a crape covered round of thin cardboard. At the top the fabric is arranged around a small embroidery ring. A slight twist closes the bag.

Unless one has a regular medicine case a tin box is good for the purpose, and be sure to re-enforce the stoppers of the bottles by covering them with an old piece of kid glove tied about with a strong string.

Hats this summer are a serious proposition when it comes to packing. Hat trunks are naturally the ideal means of transportation for these creations, but there is to be had in the shops a wire hat holder—a spiral woven affair—made larger at the bottom than at the top, over which the chapeau fits securely. Several of these holders might be conveniently stowed in a trunk, and if the hatpins are fastened firmly from one side of the shape to the other there will be no danger of their being shaken about by baggage smashers. When it is possible upstanding feathers should be removed before placing the hats in a trunk not specially designed for their accommodation. As a last hint, let me remind the vacationist to inventory her trunk—that is, make a list of the things it contains and paste this list in the top of the trunk so it may be in full view when one is wondering where they put "Marjorie's coat or Dick's tennis racket."

DAPHNE DEAN.

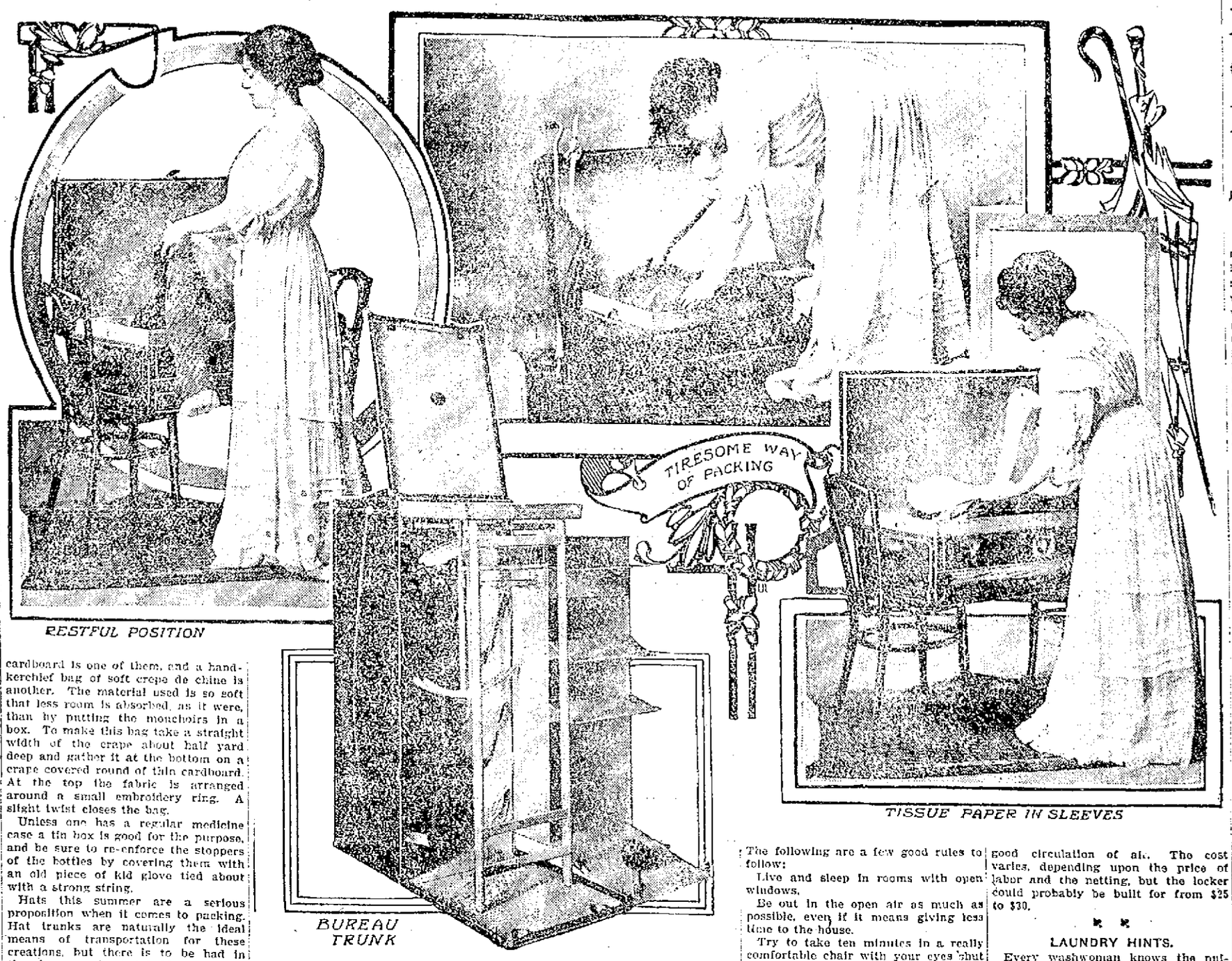

RESTFUL POSITION

BUREAU TRUNK

TISSUE PAPER IN SLEEVES

Ice Cream With Variations.

PLAIN ice cream may be dressed up in a number of delightful ways that offer change and yet do not mean much extra trouble.

A tutti-frutti sundae is one of these variations. Cover the bottom of sherbet glasses with a layer of candied fruits of several kinds softened by boiling a moment or two in sirup and then chilled. Put a thick layer of ice cream over them and crown all with whipped cream. Garnish with tiny squares of the fruit.

A certain famous restaurant serves the following eccentric but delicious and easily prepared sundae: Put some vanilla ice cream into as many sherbet glasses as there are persons to be served. Press down a corner of the ice cream so as to leave a small cavity. Fill it with crushed preserved strawberries and their juice. Crown the whole with whipped cream and sprinkle over it a very small quantity of cocoa powder or chocolate grated fine.

A sprinkling of maple sugar crushed fine is delicious over vanilla ice cream, and a few minced walnuts may be mixed with the sugar. A sprinkling of crushed caramel is also nice for a change. To make the caramel put a little granulated sugar in a saucepan on the stove. Let it brown slowly and when the sugar has entirely melted and is a rich red brown liquid pour it upon a buttered plate or upon waxed paper to harden. When it has hardened crush it to as fine a powder as possible, put it into a small dish and pass it around with a spoon when the cream is served. The caramel may be used also with coffee ice cream or vanilla and chocolate cream.

A plain ice cream may also be sprinkled with rolled macaroons or minced almonds or any kind of nuts having a delicate flavor.

A NEW PRIMA DONNA.

Village Blacksmith's Daughter to Sing at Metropolitan Opera House Next Winter.

If Herr Director Dippel of the Metropolitan Opera House, New York, hadn't journeyed down to New Jersey one day last April, and if he hadn't gone to Plainfield and he hadn't passed the little Presbyterian church there, and if the preacher had been exhorting instead of the choir singing, and if— Well, Herr Dippel did accomplish

MISS ANNA CASE.

all this, and in consequence pretty Miss Anna Case of South Branch, N. J., a blacksmith's daughter, is to sing in grand opera next winter. Herr Dippel [illegible] with the voice [illegible] ing from the church as he drove by that he entered the edifice and after the services asked the young soprano to sing for him.

It was no ordinary voice that he heard; it was heavenly, and the impresario asked the astonished girl to come into New York city the next day to meet Signor Gatti-Casazza and Conductor Hertz. There was little sleep that night for Anna Case. The following day she was at Mr. Dippel's office and sang the aria from "Carmen" so exquisitely for her musical critics that a contract was duly delivered and signed a few days later making this fortunate young woman a member of the Metropolitan Opera House company. Miss Case is now studying certain roles in which she will appear next season under the direction of Mme. Renard, and in October she will report for rehearsals. At the close of next season she will go abroad for a long term of study, both in singing and in dramatic acting. To quote the lady herself: "You see, I was brought up in South Branch, where my father now lives. He is the village blacksmith—Peter Case. When I was a little girl I used to play and work, too, around the blacksmith shop. I used to shoe flies from the horses as my father shod them. I can shoe a horse myself and have done it many times. That, I think, is something not many girls can say.

"About three years ago I began taking singing lessons. My father was too poor to help me, but some friends, believing in my voice, lent me the money to pay for my lessons. My good fortune seems almost too good to be true. I can hardly realize that I have a contract to sing at the Metropolitan Opera House next season. I have never been on the stage. I have never had any desire. Of course I want to succeed with my music, but grand opera seemed so far off that I didn't even let myself think of it. Herr Dippel says I can succeed if I will only work. He won't be disappointed in that at least."

GUEST AND HOSTESS.

Lines of Conduct That Make the Summer Visitor Popular.

A fine line is that drawn nowadays between consideration of a hostess and neglect of her. To be always under the foot of the woman in whose house one may be staying is to render a guest decidedly unpopular, and yet to keep away too much is rude.

The exact conduct of a guest must necessarily be regulated by conditions. An exacting hostess requires more time than one whose life is well filled and who likes to have a few moments to herself at intervals. No woman, whether hostess or guest, cares to be ignored, and to prevent even the appearance of this is a matter about which a visitor cannot be too careful.

A woman who visits many weeks each summer has laid down a general line of conduct that she has found to work excellently, although sometimes it must be varied. When she is in a house where there are plenty of servants she does not go down to breakfast, thereby relieving her hostess of her presence at a time when the head of the house may have many things to attend to or she may not care to see a visitor. Having taken this time to herself and given her hostess a chance to be alone, the good matrimonial about to chirk and leans out her hostess on the porch, sitting room or other general waiting place. If the hostess is not to be found then the friend concludes that she is busy and so with book or fancy work waits until her hostess arrives. By that time it is taken for granted that household arrangements have been adjusted and that the hostess time is free. The careful guest watches to see if there are not notes her friend wishes to write, and if she thinks such is the case she gives the opportunity either by going out of the room or asking her friend to write regardless of her presence.

By the middle of the morning there will probably be some special engagement for the day, [illegible] together and [illegible] in the afternoon there will certainly be engagements. To these the visitor must conform, and if she has friends in the neighborhood who wish to entertain her they will be expected to invite her hostess at the same time. There may be conditions under which a guest occasionally can be asked without her hostess, but when this happens the utmost care must be taken to make up in some way that the friend shall not feel slighted.

When the same woman visits in a house where the servants are few she makes a point of getting up to breakfast, except when she is urged not to appear. There are some women who prefer that their visitors should not breakfast with the family and instead send trays to their rooms. This leaves the hostess much freer as regards time in the morning.

From the breakfast table the guest says that she has a few notes to write or a book she intends looking at or any other excuse that seems to her good and leaves her to her own devices that the hostess may have time to attend to her own affairs.

A CURE FOR NERVES.

What to Do When Things Become "Strained."

Women are more often afflicted with nerves than men. They have not, as a rule, so many outlets for their energy, and the worry and strain of house and children, with very little change and amusement, in many cases are most wearing.

The time to cure "nerves" is at the very beginning. If you find yourself getting into a way of feeling "blue" frequently without any real reason pull yourself up. Stop and ask yourself what it really is you are worrying about, and you will very possibly find that you are converting a molehill into a mountain. Or perhaps you are not taking sufficient food. Many women do not at all realize that in order to keep themselves up to the mark meals must be nourishing and regular, but if you find you do not easily digest heavy meals don't eat them. Many women, more especially as they get on in years, would be far better than they are if they took meat once a day only, substituting an egg for breakfast and some vegetable dish for either lunch or supper.

If at any time you find yourself getting "nervy," try if possible what a few days' change of air and surroundings will do. It often works wonders. The following are a few good rules to follow:

Live and sleep in rooms with open windows.

Be out in the open air as much as possible, even if it means giving less time to the house.

Try to take ten minutes in a really comfortable chair with your eyes shut in the middle of the day.

If during the day you feel inclined to weep without any real reason, start doing something that will take all your energies.

Household Discoveries

A VEGETABLE LOCKER.

THE housekeeper who has once known the convenience of a vegetable locker in the cellar will deprive herself of other necessities rather than not have one installed in any house where she may live. Such a locker can be made of heavy wire mesh, with about inch and a half spaces. For the average sized family it should measure eight feet long and four feet wide and extend from the floor of the cellar to ceiling.

At one end should be a door two feet wide provided with a spring lock. Inside, running around the side and end, are two shelves of wire netting, the first four feet high, the second from eighteen inches to two feet above it.

Underneath is ample space for baskets, garden tools and other utensils that are better locked away from dishonest ashmen and mischievous children. On one of the shelves can go boxes and crates of vegetables, jars of preserves and canned goods. Any of these latter that should be kept dark can be wrapped in paper or a box with a hinged door can be provided for them.

In arranging such a vegetable locker it is well to put it near a window, which may be kept open to give a good circulation of air. The cost varies, depending upon the price of labor and the netting, but the locker could probably be built for from $25 to $30.

LAUNDRY HINTS.

Every washwoman knows the nuisance of hanging out a large family's handkerchiefs, collars, finger bowl doilies and other small articles. To pin them to the line takes time and patience.

One old colored woman has hit on a plan of drying that saves her many minutes. She had her mistress make her a long, shallow bag of strong white mosquito netting, with a drawstring at the top and tapes sewed at the corners and at intervals of three or four inches between.

When the smaller articles were ready for hanging on the line they were laid carefully in the bag, the string drawn up so they would not blow out and the bag pinned to the line by the tapes for the sun and air to filter through the open meshes of the net.

USEFUL TO KNOW.

If a drop of sewing machine oil gets on white cloth talcum powder sprinkled on it liberally will absorb the oil and leave no spot.

A BROOM SUPPORTER.

A broom supporter made of spools is a simple and convenient device. Screw two large empty spools high up on the middle frame of a door, just far enough apart to allow the handle of the broom to slip in. The broom part rests on the spools.

DISCRIMINATION Woman's Trump Card.

Wherein She Differs From a Man When Employed to Do Business For Others. Still, There Are Exceptions.

THE woman press agent is abroad in the land. Of course this is the day of the press agent anyway, but the woman ranks far ahead of the man in this line.

She really has the interest of her employers at heart, while the lord of creation thinks only of the "graft" in the proposition for himself and his friends. Also a rare discrimination is one of woman's cardinal virtues. She never insists on rushing madly into print without first considering whether she is doing the thing she is boosting any good or otherwise.

For instance, if she is bringing the Hotel Splendid before the public eye she won't be guilty of the folly of a certain press agent well known to the profession.

In order the publicity business for a new hotel he originated such colossal yarns about its magnificence that it almost closed it doors for lack of patronage. People were afraid if they ventured within its walls they would be charged for the very air they breathed.

Now they are putting out advertisements saying that the Hotel St. Wrinkle doesn't charge any more than any other place. This is to counteract the impression of the million dollar feed and the [illegible] service that [illegible] King Wrinkle and the sandwiches at a dollar a portion.

And the press agent? Oh, he is eating at dairy lunches and looking for another job!

A woman would not have done that. She would have used the same tact that saves her neck in social matters and dealt with the hotel's reputation as tenderly as with her own.

Women, "by an Editor."

"Why do women write fiction on the same old lines?" I asked an editor who was busy rejecting a pile of stories, most of them by women. I may say.

"They don't see enough of life, and, not only that, they don't think enough about it," he answered. "There is any women read the daily papers. Mighty few, and those who do read only society notes and the women's page, everything, in fact, but the section they particularly need, which is all out what is happening all over the world. As a result of this you find it by conversing with the average woman low many things she doesn't know. She just after a subject will be interested, but overcrowded by a blank stare. It's perplexing to a man or to any one who is up to date, but that's the woman of it. She takes an interest only in certain things and pops them away from the rest of the world. She doesn't realize how much she is hurting herself by this shortsighted policy."

Paris Not Cheap.

It makes me weep whenever I hear a girl talk about living cheaply in Paris. Of course only those who haven't tried it speak that way. It's a great thing to have genius and to wish to cultivate it; but, my friends, it can be done in this country, where food is plentiful, and, pardon my saying so, water also.

Even the cheapest pensions now charge $8 a week for board. One can no longer obtain dinner even in a creamery for 25 cents, and, as for hot and cold water, one pays the limit for it.

The bitterest thing about gay Paree is that the things we consider necessities the French people can very well do without, and if you are such a sybarite that you are unable to live without them, why, you have a bill for extras as long as your arm. That's all.

Think of It—Pajamas!

You cannot convince the dealers in lingerie that women are not becoming strong minded. The dotty nightgown is no longer in such favor as formerly. It is being supplanted by the pajama and the tailor made nightgown. The latter is built on strictly severe lines and suggests a uniform of some sort.

The pajamas to make up for this are extremely bad. They are popular in stripes and plaids, with many frogs and pockets. Women who wear them don't affect restlessness any more. They lounge around in the pajamas and smoke a cigarette now and then to add to the general devilish effect.

We are certainly creatures of mood!

Nora Clyde

Fashionable Foulards.

Effective Use Of Soutache Braid In Egyptian Designs

THERE is an astonishing demand for foulards this summer. Every season toward the end of spring several models are launched in this material by the smart dressmaking establishments, but on each occasion without much success. There is always a new variety of fabric, striped or flowered, to attract our attention, and the attempt to popularize the foulard is postponed for another year. For the moment there is nothing novel as regards silhouette or style to interest us, so we are glad to repeat the creations of the day in the oft overlooked foulards. The silk manufacturers have given us this season many different designs from which to make these gowns. The newest foulards are copied in the matter of color from the liberty satins that are so soft and charming in tone, and the printed designs recall in some instances the old Venetian brocades, while in others they strongly resemble the quaintest Egyptian hieroglyphics. Wafer stripes, separately or combined, are also much in favor. The former appear chiefly in a blurred white upon a colored ground. I have seen some as large as quarters and others the size of a pea. The tiny specimen is perhaps the most worn. The minuscule white specks are grouped in batches at regular intervals, and their effect is novel and pretty. The stripes in every dimension have not the same prestige.

There are numerous ways of fashioning a foulard frock that make it quite distinctive. One famous Paris house has sent over a model with a double skirt, the lower one full and semitraining, the upper one tight fitting and outlined at the hem with a band of satin several shades darker than the material. The band is repeated around the bust and on the cuffs of the long sleeves. The yoke of the bodice is in this case in cream open worked linon, chosen in an art nouveau pattern and made quite transparent without a lining.

But the novelty of the moment is the tailor made costume in spotted foulard, the creation of Jeanne Lanvin, the well known dressmaker and milliner of the Faubourg St. Honore. The long jacket of mauve foulard dotted with tiny white spots has wide pointed revers of the plain silk above a trimming of small gold buttons and spherical knobs sewed in batches. This same original trimming appears on the short plaited skirt, which is fastened with a wide girdle of the spotted foulard lined with the plain mauve silk. This girdle is drawn through a large mother-of-pearl buckle in such a manner as to show the plain lining. The costume is worn over a blouse of madeira work, combined with tucked white chiffon.

Another very good frock, not, however, of the tailored silk, is in chartreuse green, covered with bouquets and trailings of lilies, orchids, irises and leaves in white renaissance design. The medici empiecement and sleeves give a particular cachet to this gown. The sleeves are made in two parts, in plaited foulard from the shoulder to the elbow and in white embroidered tulle to the wrist. The plaits are arranged in a slanting loose fashion right down the arm, while the tulle is embroidered in a trellis work design, and the same idea is carried out on the square yoke. The bodice is gathered rather full and joined to the plain, high waisted skirt.

It is going to be also a great muslin summer, of tub frocks that are really tubable, and there is a comforting and refreshing quality about the dress that has just returned from the laundry that no other fabric gives on a broiling day. These little frocks are generally made up in one piece style, but the jumper waist is considered correct in all manner of simple frocks. Ruffles as skirt trimming are in first favor, and there is no adornment easier to accomplish than these effects by the woman who sews or by the little seamstress. For linen frocks, which are extremely modish this summer in pale pastel shades, there are stunning designs for ornamentation done in soutache braiding in geometrical patterns. Egyptian work is considered very smart, and sharp pointed triangles placed close together are a fine imitation of a real Egyptian design. The idea is to put the braiding as closely compact as it can be sewed together.

A most effective gown of the princess variety in natural colored linen that was recently made by a clever girl has a Greek key pattern carried out in narrow brown soutache, extending directly down the front of the frock from waist to hem. The straight braid in two rows formed a trimming down the center of the long, tight sleeves and outlined the high linen collar and narrow belt.

Another frock of French gray linen had panels of the Egyptian soutaching beginning at each side of the armhole and extending to the knees. This is a very new arrangement, and another new touch is that of black satin used on colored linens. Coats have small collars and cuffs and buttons of the material. And on these coats the buttonholes are made decidedly on the coat and either very heavily worked or lined with the material or of loops of soutache overcast with heavy thread.

It is true that never in sartorial history have gowns been so elaborate, so costly and so heaped with trimming and bedecked with hand work, yet never have there been more possibilities of achieving a chic effect with simple materials and design.

CATHERINE TALBOT.

TRAINS TO AND FROM BOSTON

SOUTHERN DIV.

To Boston. Lve.	Arr.	From Boston. Lve.	Arr.
5.46	6.50	6.25	7.25
a6.27	7.41	7.38	8.35
b6.44	7.48	8.15	9.01
6.49	7.30	9.00	9.59
7.01	8.00	9.15	9.52
7.32	8.08	10.00	10.37
z7.31	8.50	b10.21	11.34
7.44	8.38	11.40	12.07
8.45	9.28	12.00	12.56
8.56	9.38	1.00	1.37
b9.57	10.35	1.16	1.59
9.52	10.19	2.00	3.04
10.45	11.40	3.00	3.57
11.58	12.20	3.46	4.21
12.12	1.00	b3.51	5.02
1.44	2.30	a4.14	5.40
2.41	3.33	5.00	5.47
3.57	4.40	b5.21	6.23
4.08	4.54	5.45	6.28
4.28	5.30	b5.51	7.05
5.20	6.15	a6.14	7.35
b5.10	7.19	7.30	8.05
6.28	7.10	8.30	9.05
7.36	8.20	10.30	11.35
8.24	9.10	12.17	11.54
10.00	10.49	11.20	12.16

SUNDAY TRAINS

WESTERN DIVISION

8.20	9.20	8.00	9.05
12.10	1.18	12.00	1.00
3.00	5.00	2.14	3.23
5.45	7.00	3.30	4.41
8.50	10.02	6.20	6.38
		8.40	9.42

WESTERN DIV.

To Boston. Lve.	Arr.	From Boston. Lve.	Arr.
6.46	7.55	z7.00	8.10
8.04	8.65	7.30	8.52
9.30	10.44	9.24	10.35
10.50	11.55	10.55	11.02
12.05	1.10	11.60	12.04
z1.30	2.36	2.14	3.20
3.10	4.14	3.30	4.30
4.25	5.33	4.59	5.56
6.06	6.60	6.03	7.03
7.00	8.00	6.55	7.45
9.35	10.56	8.35	10.23
		*11.56	12.21

*Runs to Lowell Saturdays only.
a Via Lawrence Junction.
b Via Bedford.
z Via Salem Jct.
r Via Wilmington Junction.

SUNDAY TRAINS

SOUTHERN DIVISION

6.43	7.50	8.00	10.00
7.32	8.05	10.00	10.37
8.08	8.40	11.30	12.07
8.48	9.48	1.00	1.57
9.20	10.15	5.00	6.09
10.30	11.33	7.30	8.08
2.25	3.27	8.30	9.08
5.13	6.00	9.00	10.02
6.08	7.10	10.14	10.51
7.36	8.27	10.25	11.25

LOCAL NEWS

First-class work, Tobin's Printery.

Undertaker Finnegan, Davis Sq. Tel.

J. F. Donohoe, Dennan Bldg., real estate and insurance. Tel-phone.

Teeth extracted and filled without pain by the Ottundine system of painlessdentistry. Dr. Gagnon, 466 Merrimack.

During July and August the city library will be closed Tuesdays at 12 m. and Thursdays and Fridays evenings at 6 p. m. The Sunday opening of the library and upper reading room will be discontinued during July and August.

ROOMS TO LET

A suite of three nice rooms in the Harrington Building, 52 Central street, over T. C. Lee & Co.'s insurance offices especially adapted for dress-making parlors or other light business. Rent very reasonable to responsible parties. For particulars inquire at The Sun office.

BRIBERY CHARGED

ST. LOUIS, July 3.—According to a special cable despatch to the Republic from Marienbad, Austria, Ellis Wainwright, a St. Louis brewer, who arrived there Thursday, refused to affirm or deny the report that he intends to depart for his home city to stand trial on a charge of bribery preferred against him in 1902.

THE ONLY ONE HE EVER LOVED,

DOWD'S

Honest Ten Cigar

CURTIN & SPILLANE

Plumbers, Steam and Gas Fitters

Estimates Cheerfully Given

26 ANDOVER ST. Tel. 2429

LAKEVIEW THEATRE

ALL THIS WEEK

Matinee Daily Except Monday.

Flynn Stock Co.

With JAMES KENNEDY in the Comedy Drama

"Chuckie Connors"

The Bowery Boy

Prices—Eve., 10, 20, 30c; Mat., 10, 20c

Seats at Carter & Sherburne's Drug Store

Next Week—"Jack Swift."

Canobie Lake

Park Theatre

OPENS ON JULY 3

With

Bradshaw's Truobles

MONDAY

July 5th

Band Concert

—AT—

Lakeview

AFTERNOON and EVENING

Public Notice

—TO—

Auto Drivers

The board of selectmen of the town of Chelmsford have established a speed limit of 12 miles an hour on and through highways of said town and intend to enforce the same. Signboards will be erected at in early date.

Selectmen Town of Chelmsford.
Jr. Frank Small, Secy.

IN UP-HILL GAME

Continued

balls and Massey got a single, scoring Flynn. That was all the scoring on the Lawrence end. The visitors almost scored in the first inning but for a great play by Howard. Steam Roller O'Brien was at second when Duggan cracked the ball to deep right for a clean single. O'Brien put on 90 pounds pressure and bore down on the plate with full steam on. Howard gathered the ball and threw perfectly to the plate Boyle having a second to wait for O'Brien. The big fellow thought he had that run in his pocket and was much put out mentally to think that he had been put out scientifically after his hard run.

Bannon opened the fifth with a single and Huston followed with a two sacker and error and a grounder by McDevitt to Murphy let in Huston, Bannon scoring on the two bagger.

In the eighth errors by Duggan and Massey, singles by Venable and Fluharty with a sacrifice by Fitz in between netted the home team three more runs and the final score was 7 to 4.

The score:

LOWELL.

	ab	r	bh	po	a	e
Venable, 3b	4	3	3	1	1	0
Fitzpatrick, 2b	3	0	1	3	5	0
Fluharty, ss	4	0	1	0	2	0
Howard, cf	4	0	0	3	1	0
Bannon, lf	4	1	1	2	0	0
Huston, 1b	3	1	1	12	0	0
Boyle, c	3	0	0	6	1	0
McDevitt, rf	3	1	1	0	0	0
Tyler, p	1	0	0	0	5	0
Blanchard, p	1	1	0	0	2	0
Totals	30	7	8	27	17	0

LAWRENCE.

	ab	r	bh	po	a	e
Flynn, lf	3	1	0	1	0	1
Murphy, ss	4	0	0	1	3	0
O'Brien, cf	1	0	0	1	0	0
Massey, 1b	3	1	2	10	3	1
Duggan, 2b	4	1	2	2	4	2
Vinson, rf	4	0	0	2	0	0
Hammond, 3b	4	1	2	3	0	0
Ainsmith, c	4	0	1	4	2	1
Sline, p	4	0	0	0	1	0
Totals	30	4	7	24	13	5

Lowell	0	0	0	1	2	1	0	3	*—7
Lawrence	0	0	0	3	1	0	0	0	0—4

Two base hits—Massey, Venable, Huston. Three base hits—Hammond. Hits—Off Blanchard 3 in 4 2-3 innings; off Tyler 4 in 4 1-3 innings. Sacrifice hits—Murphy, Fitzpatrick. Sole bases—Flynn 2. Double plays—Massey and Hammond; Fluharty, Fitzpatrick and Huston. Left on bases—Lowell 1; Lawrence 6. First base on balls—By Tyler 4; by Blanchard 1. First base on errors—By Lowell 3. Hit by pitcher—O'Brien and Massey by Blanchard. Struck out—By Tyler 2; by Blanchard, 1; by Sline 3. Wild pitch—Tyler. Time—2.01. Umpire—Fahey. Attendance—800.

NATIONAL LEAGUE STANDING

	Won.	Lost	P. C.
Pittsburg	45	16	73.5
Chicago	39	23	62.9
New York	34	23	59.6
Cincinnati	32	30	51.6
Philadelphia	25	32	46.7
St. Louis	25	35	41.7
Brooklyn	21	39	35.0
Boston	17	43	28.3

NATIONAL LEAGUE RESULTS

At Philadelphia—(First game)—Philadelphia 5, Boston 4 (11 innings). (Second game)—Boston 3, Philadelphia 0.

At Pittsburg—(First game)—Chicago 8, Pittsburg 9. (Second game)—Pittsburg 4, Chicago 2.

At Brooklyn—New York 5, Brooklyn 3.

At St. Louis—St. Louis 5; Cincinnati 4. (11 innings).

N. E. LEAGUE STANDING

	Won	Lost	P. C.
Lynn	35	20	63.6
Fall River	34	22	60.7
Brockton	32	22	59.3
Haverhill	33	25	56.9
Worcester	29	27	51.8
New Bedford	21	34	38.2
Lowell	21	35	37.5
Lawrence	19	38	33.3

N. E. LEAGUE RESULTS

At Lowell—Lowell 7, Lawrence 4.

At Worcester—New Bedford 3, Worcester 1.

At Lynn—Lynn 5, Brockton 4.

At Haverhill—(First game)—Haverhill 14, Fall River 1. (Second game)—Fall River 5, Haverhill 4.

AMERICAN LEAGUE STANDING

	Won	Lost	P. C.
Detroit	45	21	68.2
Philadelphia	37	26	58.7
Boston	36	29	55.4
Cleveland	32	31	50.8
New York	31	31	50.0
Chicago	27	34	44.3
St. Louis	24	40	37.8
Washington	21	41	33.9

AMERICAN LEAGUE RESULTS

At Boston—Philadelphia 1, Boston 0.

At Chicago—Chicago 15, St. Louis 3.

At Cleveland—Detroit 3, Cleveland 2 (12 innings).

At New York—New York 3, Washington 0.

GAMES TODAY

New England League

Lowell at Haverhill.
Lawrence at Brockton.
Fall River at Lynn.
New Bedford at Worcester.

American League

Washington at Boston.
St. Louis at Chicago.
Detroit at Cleveland.
Philadelphia at New York.

National League

Pittsburg at Cincinnati.
St. Louis at Chicago.

SUNDAY GAMES

American League

Detroit at St. Louis.
Cleveland at Chicago.

ALTERATION SALE

More Bargains Today Than You Ever Saw Before

WE NEED THE ROOM

Store closed all day Monday, Tuesday, Wednesday, to make extensive alterations. We have no place to put the goods so we must sell them.

We put the final prices on everything

AT 7 O'CLOCK TONIGHT

25c and 29c Corset Covers	19c
50c and 69c Corset Covers	39c
69c and 98c Gowns	50c
97c and $1.25 Gowns	69c
50c White Petticoats	39c
97c Lingerie Waists	69c
97c Tailored Waists	69c
$1.97 and $2.50 Lingerie Waists	$1.50
$1.97 Silk and Tailored Waists	$1.50
$2.97 Gingham Suits	$1.97
$2.98 and $3.98 Lace Waists	$1.97
$1.97 and $2.50 Gingham Suits	$1.35
69c Tub Petticoats	45c
98c Black Petticoats	69c

There will also be a number of small lots too small to advertise, so it will pay you to come down town

At 7 O'Clock Tonight

FOR SALE

4 plate glass show cases 8 feet long.
3 black walnut top counters 15 feet long.
No reasonable offer refused.

The White Store

114—MERRIMACK STREET—116

BASEBALL MONDAY

SPALDING PARK

WORCESTER VS. LOWELL

Game called at 9.30 a. m.

McGauvran Bros.

LOWELL'S LEADING

Piano and Furniture Movers

Furniture and Crockery Packed by Experienced Men

STORAGE

OFFICE, 5 BRIDGE STREET

Opp. Transfer Station

Office Tel. 49 Residence Tel. 1035-1

THEATRE VOYONS

Sunday

One in the afternoon till three in the morning

Monday

Nine till 10.30. Different Program Each Day

BREEZY POINT

WILLOW DALE

Dance There Today or the Fourth You'll Be Glad.

BASE BALL

MATHEWS VS. SANCTUARY CHOIR

AT WASHINGTON PARK

Monday Afternoon

Admission 15c Ladies Free

JOHN A. COTTER

HEATING, PLUMBING GAS FITTING

Satisfaction guaranteed. All orders promptly attended to. Estimates cheerfully given. Shop 56 Willis st. Near Broadway. Telephone.

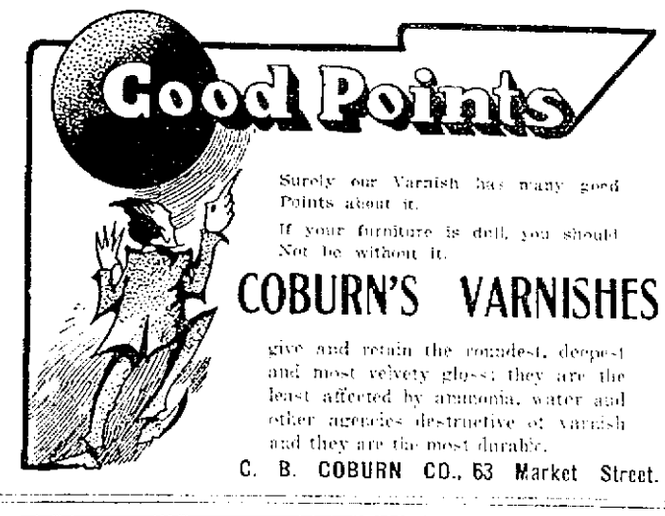

Surely our Varnish has many good Points about it.

If your furniture is dull, you should Not be without it.

COBURN'S VARNISHES

give and retain the roundest, deepest and most velvety gloss; they are the least affected by ammonia, water and other agencies destructive of varnish and they are the most durable.

C. B. COBURN CO., 63 Market Street.

COAL

The Satisfactory, Dependable, Worth-the-Money Kind

LIVINGSTON

15 THORNDIKE STREET

DIAMOND NOTES.

We'll observe the Fourth by passing New Bedford.

Monday's game starts at 2.30 o'clock in the morning.

Steam Roller O'Brien formerly of the New Bedford team is tramping down the outfield for Lawrence.

Not an error in two games.

It looked at one time as if George Donnelly had got "Mutt's" goat for "Mutt" put the evil eye on him and was digging over the rules to see if he could fine a spectator.

Although Umpire Fahey missed Boyle's put-out of Massey at the plate, outside of that he was all right and of all the umpires we've seen in Lowell, lately give us "Mutt."

Pitcher Tyler is a product of Derry, N. H., and comes recommended by Alec Ferson, the old Manchester pitcher. Tyler showed the ear marks of a promising pitcher. When Tyler was taken out little Denny Cronin remarked: "Who is that fellow?"

"He's a pitcher from Derry," answered his friend.

"What does he pitch, hay?" asked Denny.

Danzig and Uniac are still on the injured list while Boyle is catching with a bad hand.

Tommy Catterson has not played since he was hurt at Spalding park.

Sline is about the only one of the Lawrence pitching staff who is able to work.

Since Manager Gray assumed control Lowell has won eight out of 13, losing four and tieing one.

Lowell played a fine up-hill game throughout.

It's worth the money to watch Howard throw home. He certainly cut off Steam Roller O'Brien with ease.

A big crowd went to Haverhill this afternoon including the irrepressible Donnelly.

After today the grand stand will be rain proof.

We'll be on top of Worcester in a few days.

Umpire Connolly imposed a fine of $10 on Bannon which was paid last evening. Connolly is a fine umpire—that is, he imposes more fines than the others.

Billy Merritt is scouting for the Lowell team, looking up a pitcher.

BASEBALL NOTES.

Lynn will more than likely secure first baseman Stem from the Boston Nationals.

Manager Lake expects to work his new pitcher, Pape, before the close of the week.

Fall River is showing an ability to keep after the leaders in the New England race this season.

Ed Hanlon has signified his desire to buy the Boston Nationals should the present owner desire to sell out.

Hugh Duffy is now driving his Providence team to the front in a way to wake up the sleeping members of the Eastern league.

Eddie Cicotte is suffering from a lame arm, and he said yesterday that he didn't think he would start west with the team next week.

Although President John Dovey is strong in denying that Bowerman is likely to leave the Boston club for a berth with the New York Giants, the New York prophets say Bowerman will be back in Coogan's hollow before many days.

CITY LEAGUE GAMES TODAY

Crescents vs. Y. M. C. A. Indians.
Palmers vs. Redskins.
O. M. I. Cadets vs. Richmonds.
Utopias vs. Mercurys.
Leroys vs. Riversides.

AMATEUR BASEBALL.

Arrangements are practically completed for the big game at Washington park Monday afternoon between the Shamrocks of the North common and the Lowell Americans, who claim the South common as their home. One of the features of the day will be that the followers of both teams will wave pennants. It was the intention of the North common boys to have green, but owing to the inability of the committee to secure a sufficient supply of this color, red has been substituted. The followers of the American team will carry blue. Both will be suitably inscribed with the insignia of the club. Each faction has purchased 500 flags.

The players of both teams are confident of winning and will play their best to secure the victory. The game will be called at 3.15 o'clock.

The Glendale Juniors and the Meteors will clash on Lincoln park this afternoon.

The Mysteries and Elms will play today on the Lakeview avenue grounds and a good game is expected.

The game at Spalding park Monday afternoon between the Lowell A. A. and the Lawrence Independents will undoubtedly be an excellent contest, as both teams are in the pink of condition. The curain will rise for this game at 3 p. m.

Byars, who is playing on the receiving end for the Wanderers, is putting up a fast article of ball. He is not only playing a clever fielding game, but is hitting in tiptop style.

The games scheduled in the Lowell & Suburban league today are as follows. Wanderers vs. Dixwells at Aiken street grounds; O. M. I. Cadets vs. Mt. Graves at Textile campus; Indians vs. Dragons at Dragons grounds; Y. M. C. A. North Chelmsford game postponed until Monday morning at Washington park, 10 o'clock.

The Middlesex team will play the Iroquois club at the Middlesex grounds this afternoon.

The Lowell 8 team will contest for honors with the Chelmsfords at the K. A. grounds this afternoon.

The Indians and Dragons will meet at Faulkner park, Billerica, this afternoon. Game to be called at 3.15.

The Dixwells and Wanderers will play on the Aiken street grounds this afternoon.

The Aces of the First Primitive Methodist church will play the Barons of the First Baptist church this afternoon on Tilbury's field.

"Sully."

HICKMAN SUSPENDED

BROCKTON, July 3.—His action in Thursday's game in assaulting Umpire Rorty by punching and jumping upon him, following an adverse decision at second base, led to the suspension yesterday of Charles Hickman, the second baseman of the Brockton New England league team. This action is but temporarily and for the purpose of allowing the officials to investigate.

PITCHER McCONNELL SOLD

NEW YORK, July 3.—Pitcher George McConnell was released by the New York Americans to Jersey City of the Eastern league yesterday. McConnell will be repurchased by the local team at the end of the Eastern league season. He was with Buffalo ltst year, and $3500 was then paid for his release.

Mr. and Mrs. Fred W. Jefferys of Peterboro, N. H., are visiting their sister of this city. They will return to Peterboro, N. H., after next week.

Middlesex Safe Deposit and Trust Co.

CORNER MERRIMACK AND PALMER STREETS.

PAYS 2% Interest ON $500. DAILY BALANCES

The Middlesex Trust Co. is not a Savings Bank; always has been and is careful not to intrude upon the legitimate field of the Savings Bank.

It pays interest to Depositors.

Money goes on Interest at once.

Interest is entered to credit Depositors, first of every month, computed to tenth of previous month.

The Middlesex Trust Co. is a good and a safe place for the deposit of money awaiting Investment or awaiting Distribution. The deposit is earning money all the time, and all the time is subject to check.

Middlesex Safe Deposit and Trust Co.

Same Place That Has the Safety Boxes
Same Place That Has Summer Storage

OPEN SATURDAY NIGHTS.

ATHLETIC MEET

To be Held at Nashua Monday

Many lovers of athletics from this city will go to Nashua on Monday, where at the Fair grounds a big athletic meet is being held under the auspices of the Olympic Marathon club. Henri Renaud, the Marathon winner, will run three men 15 miles, his opponents running five miles each. There will be a 10 mile race, five of which will be run on the road and the other half on the Nashua Fair grounds. The meet is sanctioned by the A. A. U. There are several Lowell entries.

NELSON'S COLONIAL STORE

IT SAVES TO PAY CASH

IT SAVES TO PAY CASH

NOTICE

OWING to our Fruit, Soda, Bakery, Confectionery, Grocery and various other departments and the divided opinions regarding Tuesday or Thursday afternoon closing, we have decided until further notice not to close. One half of our salespeople will be on duty each afternoon, and if necessary, extra help will be engaged.

COLONIAL BLDG., MERRIMACK AND CENTRAL STS.

C. F. KEYES, Real Estate Auctioneer

Office, Old Boston & Maine Depot. Storehouse and Commission Rooms, Green Street. Tel. 1485.

NEXT SATURDAY, JULY 10th, AT 3 P. M.

THE RESIDENCE OF THE LATE ARTHUR STAPLES AT 35 FRANKLIN STREET, CONSISTING OF A 2½ STORY SLATED ROOF HOUSE WITH ABOUT 3350 SQUARE FEET OF LAND.

On the premises, weather or no weather, I shall offer for sale the above residence. The house is a 2½-story, slated roof, with 11 rooms, bath, pantry, large wash room, shed and unfinished attic. On the first floor there is a large parlor, with bay window, marble mantle, 2-3 papering, good sized sitting room with bay window and marble mantle and fireplace. Very nice dining room with oak floor, large kitchen, pantry, bath, wash room, lavatory and back shed on the first floor. There are six very nice chambers on the next floor, one of the rooms having a sink and all connections so that it could be very easily arranged for a two-tenement house. Parlor, sitting room, dining room have black walnut doors, parlor doors being very handsomely inlaid. There is open plumbing, soapstone sink and wash trays, and set boiler in the wash room; gas, furnace heat, furnace being practically new. Cemented cellar with brick coal bins. The house is in excellent shape on the inside, and a coat of paint on the outside would put it in first class condition. Now then, while this house has been occupied as a private residence with a very little expense it could be made into an excellent two-tenement house. The lot has a good frontage on Franklin street, with an area of about 3350 square feet. The lot is all fenced in, and there is an automobile shed in the rear, the lot is all graded and concreted around the house. Now for someone with a large family, or for someone who would like to make an investment in a two-tenement house, they should look this property up. It is in an excellent location and adjoins the former residence of the late William H. Wiggin, and is the second property from Willie street. The property can be seen at any time by calling and making inquiries from the auctioneer who is in full charge.

Terms: $400 to be paid to the auctioneer as soon as struck off.

C. F. KEYES in charge.

THE WEATHER
Fair and cooler tonight; Sunday fair probably continued fair Monday; light westerly winds.

THE LOWELL SUN

7 O'CLOCK

ESTABLISHED 1878 | LOWELL, MASS. SATURDAY JULY 3 1909 | PRICE ONE CENT

EXTRA

DISASTROUS FIRE

Broke Out in the City of Malden Today

MALDEN, July 3.—Assistance from three neighboring cities was summoned here at 2 p. m. today to help subdue a fire in the Cross Livery stable on the corner of Pleasant and Abbott streets as a high northwest wind was driving the flames in the direction of many wooden tenements.

At 2 p. m. the fire was still beyond control, having destroyed the stable and burned forty horses, while four firemen had been injured.

THE NIGHT RIDERS' CASE

JACKSON, Tenn., July 3.—The cases of the eight night-riders, six of whom were under the death sentence, charged with the murder of Captain Quentin Rankin at Walnut log on Reelfoot lake October 19 last, were reversed by the supreme court today and were remanded for new trials.

THE THAW CASE

NEW YORK, July 3.—Counsel for Harry Thaw appeared today before Superior Court Justice Gaynor at St. James, L. I., and argued against the application for a change of venue from Westchester to New York county for a hearing to decide the question whether Harry Thaw should be released from Matteawan. District Attorney Jerome is anxious to have the question of Thaw's sanity ultimately tried out in New York county where he was originally tried and acquitted of murder, while the young Pittsburger's counsel vigorously opposes taking the case out of Westchester county. Charles Morschauser of Poughkeepsie, Thaw's counsel, said today that when the issue once more reached the courts he would prove Thaw's sanity so thoroughly that there would be no doubt as to his right to be discharged and given his freedom.

STREET PAVING

Middlesex Street is Being Rushed

Asked today when he thought he would finish with the paving job in Middlesex street, Supt. Putnam said: "We expect to finish the latter part of this month. The north side of the street is finished to Thorndike street and tonight we will open up on that side of the street to King street. Tuesday morning we will start paving in front of the Richardson hotel."

Mr. Putnam said there are about 300 men engaged in street and sewer work at the present time. As to the Merrimack street job Mr. Putnam said he had not made up his mind if he would do that or Bridge street first.

He says it would not be well to have Merrimack street torn up during the week of the automobile races. He says, however, that the work will be finished this fall.

MILL VACATION

The mills of the Bigelow Carpet company in this city will close for vacation the last week in July. Notices to that effect have been posted.

TERRIBLE TRAGEDY

ABERDEEN, S. D., July 3.—I. W. Christie, a farmer living near here, his wife, his daughter Mildred, aged 18, and a farm hand were murdered today by a tramp whose name is not known yet. It is supposed that the murder was the result of an attempt to get a large sum of money supposed to have been in the Christie home.

MARKETS CLOSED.

NEW YORK, July 3.—The stock, produce, cotton, coffee, metal and sugar markets in this city were closed today.

INTEREST
BEGINS
Saturday, July 3
SAVINGS DEPARTMENT
Traders Nat. Bank
Hours 8.30 a. m. to 3 p. m. Saturdays 8.30 a. m. to 12.30, 7 p. m. to 9 p. m.

DON'T
Pay $5.00 for a Safety Razor when you can buy one for 50c that will shave you just as well. Every one warranted at
Goodale's Drug Store
217 CENTRAL ST.

If you want help at home or in business, try The Sun "Want" c

SEVERE INJURIES

Woman Balloonist Met With Accident

LOWELL, Mich., July 3.—Mrs. Dell Meixel, a woman balloonist of Grand Rapids was severely injured today before a Fourth of July crowd while making an ascension here. Her body caught among some high tension power wires as the balloon rose and was torn away from it. Before the current could be shut off Mrs. Meixel had been severely shocked and her body had dropped to the ground. Both the woman's husband and her son are aeronauts and she had made many ascensions in Michigan. It is believed she may recover.

GEN. BINGHAM

NEW YORK, July 3.—"Like a schoolboy turned out for recess" as he expressed it Gen. Theodore Bingham, who was removed from the police commissionership of this city by Mayor McClellan Thursday, left the city today for Nova Scotia on a two months' vacation. Gen. Bingham expressed his pleasure at getting away from the turmoil kicked up by recent happenings and satisfaction with his present status as "just a private citizen."

"I wanted to get out" said the former commissioner, "and am glad to get out of the honor. I am leaving New York with the respect of the better part of the people, I think and that's a big thing."

Mr. Bingham denied that he had, as has been asserted, caused members of the city government or other men in public life to be "shadowed."

Frederick Bugher, who was second deputy commissioner, was today appointed first deputy by Mr. Bingham's successor, Commissioner Baker. Mayor McClellan began his annual vacation today. He went to the Adirondacks where he will spend a month hunting and fishing.

A. A. CHAMPIONSHIPS

LONDON, July 3.—The Amateur A. A. championships held at Stamford Bridge today was international in character as the entries included athletes from America, Canada, South Africa and the continent. The attendance was large. M. J. Cartmell of the University of Pennsylvania won his heat in the hundred yards dash but in the final R. E. Walker, the Olympic champion, beat him by one foot. Bob Kerr of Hamilton, Ont. the Canadian champ was third. Walker's time was ten seconds flat.

AMBASSADOR LEISHMAN CALLS.

ROME, July 3.—Ambassador Leishman called for the first time at the foreign office today and was cordially received by Foreign Minister Tittoni. The foreign minister dwelt upon the excellent relations between America and Italy and expressed the hope that they will become even closer under Mr. Leishman.

REV. MICHAEL RONAN

Pastor of St. Peter's Church Died at 1.05 This Afternoon

THE LATE REV. MICHAEL RONAN.

Rev. Peter Ronan, His Only Brother, of Dorchester, at Bedside of Dead Clergyman—He, too, is Seriously Ill

Rev. Michael Ronan, the venerable and well beloved pastor of St. Peter's church, passed away at St. Peter's parochial residence, at 1.05 o'clock this afternoon.

The end came peacefully, and without the evidence of suffering, the dying priest passing into a deep, calm slumber.

By his bedside was his brother, Rev. Peter Ronan, pastor of St. Peter's church, Meeting House Hill, Boston, who came here from a sick bed on the noon train. Fr. Peter Ronan is the last of the family and his brother's death coupled with a serious illness caused grave doubts as to his condition. He is now under the care of a physician at St. Peter's.

Fr. Michael Ronan's last illness dates back to last Sunday when as he was concluding the service of mass at St. Peter's Orphanage he fell in a faint. A physician was summoned and he was removed to his home where it was soon evident that he would not recover. He gradually grew weaker and last night had a sinking spell. His decline came first during the week of the women's mission held at St. Peter's shortly after Easter. On Friday of that week he participated in the services of the mission and addressed the women. The effort proved too much for his limited strength and he collapsed in the church. After a rest, however, he began to show signs of improvement though from that time he did not appear at a public service. Fr. Ronan fully realized the approach of death and with beautiful resignation awaited its coming.

Rev. Michael Ronan, like the disciples of old, went to the service of the Master from the humble walks of life. He was born in West Meath, Ireland, 70 years ago and came to this country when a youth. He found employment with Davis and Furber of Ballardvale and there learned the trade of a carpenter. Finding himself possessed of a vocation for the priesthood he went to St. Mary's college, Bardstown, Kentucky, for his classical education and from there entered St. Mary's Seminary, Baltimore, Md., where he was ordained, in December, 1873. He was attached to the Boston archdiocese and was assigned to St. James' church, Harrison avenue, as a curate where he remained until August, 1884, when he was appointed pastor of St. Peter's church, this city, to succeed the late Rev. Peter Crudden.

In December, 1898, he quietly observed the 25th anniversary of his ordination at the parochial residence with a special service and an informal reception to a few of his clerical friends. During his career he attended all of the great religious events of the archdiocese and was a close friend of the late Archbishop Williams, while he followed with evident pride the career of Archbishop O'Connell, "one of St. Peter's boys." Fifteen years ago Fr. Ronan had the distinction of preaching in the Baltimore cathedral before Cardinal Gibbons and Mgr. Martinelli, the papal delegate. Fr. Ronan's sister died five years ago and his brother, Rev. Peter Ronan, is the only member of the family now alive.

Few pastors have enjoyed such general and complete confidence of their flocks as did Father Ronan. In temporal as well as spiritual matters his advice was frequently sought and always accepted. Never a day passed but a stream of people filed in and out of the reception room for a few minutes' talk with him and it mattered not how busy he might be he would always find time to see all. The benignity of his character was reflected in his sunny countenance and he met all with a smile that inspired confidence. The children were his particular friends, particularly the little waifs of St. Peter's Orphanage with whom he spent much of his leisure time. He was kindly, charitable and a devout servant of the Master and he also was a man of marked executive ability.

The beautiful St. Peter's church will stand a lasting monument to his preservance and pastoral ability.

The funeral arrangements will be announced later.

When Fr. Ronan assumed charge of St. Peter's, the old church where the present post office now stands was fast passing into a state of decay while the parish had practically outgrown it, the old church having been used since 1842. In 1885 when the federal government was looking about for a site for a new post office Fr. Ronan executed a business coup that left no question as to his ability for he went to Washington personally and sold the old St. Peter's property to the government. He then purchased the site of the present church and parochial residence and proceeded at once to build the residence after which he started the work of building the imposing edifice from which he will be buried. He secured the old skating rink nearby as a temporary church and instead of occupying the basement he completed the superstructure before opening any part of the church to the public and accomplished the great work in a remarkably short space of time. The new St. Peter's was dedicated on May 19, 1907, and is the most beautiful church in New England.

Judge Hadley's Tribute

Judge Samuel P. Hadley, when informed of the death of Rev. Father Ronan, said: "His death is a calamity. He was a friend of mine and a man of remarkable personality. He was a man of hopeful tomorrows and cheerful yesterdays; a kindly man; a man who helped all he was able to and a man of altruistic mind. He was a typical specimen of the kind hearted Irish Catholic race.

"Many men who appeared before me in court I sent to Father Ronan and they were much better after meeting with him and following his good advice."

Rev. William O'Brien

Rev. William O'Brien, P. R., of St. Patrick's church was deeply affected upon learning of the death of Fr. Ronan. He said: "In all my experience I have never known of a pastor who worked so hard for his parishioners. I have been intimate with Fr. Ronan for 35 years, and I found him a most zealous priest, kind and generous to everybody."

Rev. John J. McRory, O. M. I.

Rev. Fr. McRory, O. M. I., pastor of the Immaculate Conception church: "Fr. Ronan was blessed with the finest disposition ever given to mortal man. He was a good priest, an able priest and a kind and sympathetic friend."

Rev. Father Campeau, O. M. I.

Rev. Fr. Campeau, pastor of St. Joseph's parish, said: "I have known Father Ronan for 15 years and am deeply grieved to learn of his death. He was a beautiful character, a zealous priest and a kind and charitable man."

Rev. Father Mullin

There is no one in the city who will miss Father Ronan more than his assistant, Rev. W. George Mullin. Father Mullin came here after his ordination and has been with Father Ronan during the time of his priesthood. He has acted in a confidential position to the pastor during the past 12 years and has been a most valuable assistant to Fr. Ronan. Father Mullin was constantly at the bedside of Father Ronan during his illness and when the end came this afternoon he was completely overcome with grief.

A reporter of The Sun had a brief interview with Fr. Mullin, shortly after the announcement of the death of Fr. Ronan, but the young priest could say nothing more than "It is a great loss we have suffered. His people will miss him, and I will miss him too. He was a good man and a holy priest."

Rev. C. E. Fisher

Rev. Caleb E. Fisher, pastor of the First Universalist church, said: "Nothing too good could be said for Father Ronan to express my opinion of him. I have known and loved him for 14 years and his death is a distinct loss to the community."

Postmaster Thompson

One of the closest friends and greatest admirers of Rev. Father Ronan in this city was Postmaster A. G. Thompson and he was overcome when he learned of the death of the pastor of St. Peter's. "I never knew he was ill until yesterday," he said, "and when I heard that his death was imminent I could not believe the report. I knew Father Ronan for more than 25 years and if ever there was a good man, a priest devoted to his work, and possessed of a most charitable spirit, he was Father Ronan. I cannot realize now that he is dead. It is only a few days ago, it seems, that I met him in the Federal building and we had a most pleasant talk. He was frequently in the building on business and I was always glad to meet him and converse with him. I cannot find words to express my sorrow at this time, nor can I think of any man who will be more missed in this community than he. We all, regardless of religious belief, looked up to him as a good, true, earnest man and in his death I feel a personal loss and I know the city has lost one of its best citizens. I regret greatly that I had not the privilege of seeing him and talking with him before his death. He was a man who was so much needed."

Rev. Dr. Chambre

Rev. Dr. Chambre of St. Anne's church said: "I was deeply grieved to learn of Father Ronan's death. I had known him for many years and he was a splendid man."

Arthur G. Pollard

Mr. A. G. Pollard said: "It is with deep regret that I have learned of the death of my old friend, Father Ronan. He was a most amiable gentleman, a man who had the welfare of his people and his city at heart. He was most highly esteemed by people of all denominations and his death is a real loss to the city."

BAND CONCERTS

On No. Common by the Merr'k. Clothing Co.

The Merrimack Clothing company will provide two band concerts on the North common on the afternoon and evening of July 5. The first concert will be from 3 to 5 and the second from 7.30 to 10 o'clock.

In looking over the lay out for band concerts the Merrimack Clothing company decided that the North common had been slighted and the company allowed it wouldn't do to let things go that way.

Just for that the company decided to give two concerts. The concerts will be by the Lowell Cadet band.

When it became known that in the list of places scheduled for band concerts the North common had been left out, there was a deal of grumbling from that section. People in that vicinity allowed that they were more entitled to a concert than were the people of Wigglesville.

But now there will be no more grumbling. The Merrimack Clothing company has come to the rescue and has closed the gap. It's a very pretty thing for the company to do and it will be appreciated. Three cheers for the Merrimack Clothing company.

JUVENILE SELLING PLATE

ALEXANDRA PARK, Eng., July 3.—The Juvenile selling plate of 100 sovereigns for two-year olds distance five furlongs, was run here today and won by Winterquest. Alpis was second and Radiant Star third. Among the 11 starters was H. P. Whitney's Cynthia Bright.

A Merrimack street retail store desires the services of a lady office assistant: must be good writer and have some knowledge of double entry book-keeping. Apply by letter, stating salary desired. Address G. C. and F., Sun Office.

CAME FROM ROME

Head of Oblate Order Arrives Here

NEW YORK, July 3.—Rev. Augustus Dontenvil, superior general of the Oblates of Mary Immaculate at Rome, arrived today on the steamer LaSole for an extended visit to the houses of the Mary Immaculate order in America. Rev. Dontenvil holds a bishopric and was educated in Buffalo and Ottawa.

PRES. TAFT

GETTING READY TO LEAVE FOR SUMMER HOME

WASHINGTON, July 3.—President Taft today disposed of as much business as possible in anticipation of his absence from Washington for nearly a week. He leaves here at 5.25 o'clock this afternoon for his summer home near Beverly, Mass., taking with him Mrs. Taft, Charlie Taft and Mrs. Louis T. Moore of Cincinnati, Mrs. Taft's sister. The president will remain at Beverly only long enough to see that Mrs. Taft is pleasantly established and after filling a number of engagements will return to Washington next Friday afternoon to remain until congress adjourns. The president will travel in a private car reaching Beverly Sunday morning.

MORTALITY

FOR THE WEEK ENDING JULY 3, 1909

Population, 96,850; total deaths, 32; deaths under five, 12; infectious diseases, 1; acute lung diseases, 3.

Death rate for the week ending July 3, 1909, 17.26 against 15.64 and 18.34 for previous two weeks.

Infectious diseases reported for the week ending July 3, 1909: Typhoid fever, 3; measles, 5.

Board of Health.

250 YEARS OLD

NORWICH, Conn., July 3.—When Indians roamed over this part of the country a number of sturdy settlers came down from the Massachusetts colony and settled the town of Norwich. The 250th anniversary of this settlement Norwich will celebrate for three days, beginning tomorrow. The stories and legends of the Pequot Indians under Chief Uncas and under the Narragansett tribe under Miantonomah, are inseparably linked with the founding of Norwich, as are also the romances of the present Connecticut towns of Saybrook, Hartford and the Windsors.

During the celebration the historical features will illustrate the careers of many noted Indian chieftains and of Fighting John Mason and his brother settlers who wrestled not only a living from the soil but brought under domination the redskins who had had possession of the beautiful Thames river valley for generations.

President Taft will be the guest of the city on Monday, arriving here from Beverly early in the day and being escorted to the residence of Winslow Tracey Williams at Rock Cliffe. The president will hold a reception at noon leaving later on his way to Ticonderoga.

TO REVISE RATES

CHICAGO, July 3.—The officials of 12 bonding surety companies doing business in the United States have offered to revise their rates on public officials providing Chairman Tawney of the appropriations committee of the house will withdraw his bill providing for the establishment of a fund by the government for carrying the bonds of its employes.

The government claimed that rates on public officials had been very materially increased during the last year and without any justification in the way of expense. The surety officials combatted this statement but were unable to produce the statistics upon which their increase was based and finally admitted that the advance was largely guess work.

PRESENTED A RING

A very pleasant surprise party was held at the home of Master Harry McDougall last night when about thirty of his little friends and playmates called and gave him a beautiful signet ring. The presentation speech was made by Miss Marguerite McMahon. There were solos and recitations by the following: Miss Marguerite McMahon, Miss Alice Daily, Agnes Daily, Lillian Flynn, Alice Galloway, Margaret Chum, Patrick McGuire, John McGrath and the Misses Annie, Mamie and Helen McDougall. Refreshments were served and a general good time followed after which they all departed for home very well pleased with their evening's enjoyment.

PAID A DIVIDEND

FALL RIVER, July 3.—The Bourne mills today paid their operatives the thirty-ninth semi-annual profit sharing dividend. It amounted to three per cent. of the wages earned during the last six months and about $4000 in total. This payment completes twenty years of the plan during which only one payment, that during the strike of 1904, being omitted.

LIBERIA COMMISSION

WASHINGTON, July 3.—Much interest is attached to the forthcoming report of the commission sent to Liberia by the president to investigate the native labor conditions there. The commissioners have made up their minds as to the recommendations they intend to make to the government.

MINE ON FIRE

PESSIMER, Mich., July 3.—The Newport iron mine, [illegible] below the 2nd level, [illegible] A and D. One [illegible] of the [illegible] and a [illegible] of [illegible]. The mine has been [illegible] for [illegible] and are rendered [illegible]

FOG WAS THICK

ISLESBORO, Me., July 3.—The steamer Islesboro sailed from Portland today and went along the side of the four masted schooner Annie Lack and struck on a submerged ledge and sank. The four men on the lady were unable to do anything and crossed the bay to Castine. They will begin to lighter the cargo of salt coal tomorrow morning if the weather is favorable. To the users on shore it looked as if the schooner had settled considerably since yesterday.

THE U. S. SENATE

To Vote on Income Tax Monday

WASHINGTON, July 3.—The income tax question was brought up promptly in the senate today and an agreement was reached to vote at 1 p. m. next Monday providing for the submission to the states of an amendment to the constitution authorizing an addition to the income tax.

This agreement is equivalent to a declaration that the senate will proceed with its business July 5 despite the observance of the holiday everywhere else.

Senator Aldrich was in his seat at the beginning of the session but most of the leaders of the fight against his corporation tax amendment were not so prompt. As soon as the routine business permitted, Mr. Aldrich called up the tariff bill but before any progress could be made Senator Brown took the floor to press his income tax proposition. He asked that a vote be taken immediately but encountered opposition from various quarters. Finally the Nebraska senator agreed to postpone action and he presented the proposition for a vote on Monday and the vote was ordered.

As soon as this agreement to vote was made the tariff bill was taken up and Mr. Aldrich presented his maximum rate amendment.

Mr. Aldrich explained the senate substitute for the original maximum and minimum provision of the bill as it passed the house. The house provided for a specified increase on the rates on numerous articles fixed by the bill in case of the failure of the country from which any given article should come to grant to the imports from the United States the terms given to imports from the most favored nations.

The senate committee on finance presented a complete substitute providing for an increase of 25 per cent. over the rates of the Paine Aldrich bill against countries which by export bounty or otherwise discriminate against the United States. The amendment provided that the additional rate should go into effect immediately unless the president after March 30, 1910 issues a proclamation that no such discrimination exists. The amendment also provided a duty of five cents per pound on coffee and 10 cents a pound on tea coming from the countries, thus discriminating against the products of the United States. The measure as previously reported from the finance committee was further amended to except the islands of Guam and Turuila as well as the Philippines from its operation. Stating that he regarded this proposition as the most important part of the tariff bill, Mr. Aldrich read a statement showing the maximum and minimum laws of other countries. Since that statement was prepared he said France had adopted rates of tariff that varied on an average 50 per cent. Moving to strike from the amendment the maximum tariff on tea, Senator Daniel criticized the committee's amendment.

DR. D. S. HAYS

GOV'T. INSPECTOR WAS DISCHARGED FROM HOSPITAL.

CAMBRIDGE, July 3.—With the scars of two deep knife wounds on his body and his severed intestines firmly united, Dr. Daniel S. Hays, the government meat inspector who was the first man to be stabbed when John B. Murphy started on his murderous career through the North Packing Co's place five weeks ago today, left the Cambridge Relief hospital today practically recovered. When Dr. Hays received the first slash of Murphy's knife he thought something had dropped on him as Murphy had resumed his pig sticking. Seeing the wild look in Murphy's eyes Dr. Hays hoped to escape under a beam when the insane man made another lunge at him, the knife passing upward under the ribs. Several intestines were severed but so quickly were they united at the hospital that Dr. Hays made a remarkably rapid recovery.

EARTHQUAKE SHOCK

SANTA BARBARA, Cal., July 3.—A sharp earthquake shock of short duration apparently from north to south was felt in this city and at Montecito shortly after 11 o'clock last night. No damage was done.

Wire Your House
Wiring makes your house more salable, more rentable. Lamp fixtures may be installed when electric lights are used.
SMALL COST
When building or remodeling.
Lowell Electric Light Corp.
50 Central Street

6 O'CLOCK

CHINESE AIDED

To Make Their Way Across Border

ST. JOHN, N. B., July 3.—Deductions drawn from observations since the first of the year, during which time more than a score of Chinese are known to have left St. John with the intention of unlawfully crossing the American border, has caused the American and Canadian immigration officials in this city to believe that St. John is the starting point of a cleverly managed "underground railway."

Although more than a score of Chinese have actually been shadowed from St. John to the town of St Stephens, some 16 miles, and have been kept in sight for a time in that border town, but three arrests were made, so well conducted are the arrangements for the celestials.

Past discoveries have shown the business to be a most profitable one, averaging from $100 to $500 for each Chinese successfully transported. Thus the projectors of the movement are able to take all manner of precautions and still receive tidy profits.

Speaking of the difficulties with which his department has to cope in stemming the illicit travel of Chinese over the border, Chief P. E. Miller of the United States immigration department here said that the Chinese are so cleverly assisted by members of their own race and by white people that little can be done to stop them.

Systematic shadowing has resulted in the discovery that all the Chinese travelers ultimately reach a certain establishment in the border city. There the clew is universally lost, for the Chinamen are never seen again on Canadian soil. Persistent raids upon this place have failed to disclose the means of egress, and the immigration officials are at a loss for means to prevent the wholesale transfers

A HEAVY LOSS

Suffered by Brewers and Distillers

MILWAUKEE, Wis., July 3.—The enormous loss of business to brewers and distillers through the dry wave is shown indirectly in the report of the local internal revenue office for the year ending June 30, this report showing a reduction of the internal revenue amounting to $822,000 for that period. Practically the entire loss is due to the falling off in the output of beer. This year receipts were $1,852,848 for beer alone as against 2,175,105 for the preceding year.

JAIL SENTENCE

For Japs Involved in the Sugar Scandal

TOKIO, July 3.—Twenty-three Japanese politicians, members either of the present diet or of the preceding one were given sentences of varying lengths today following their conviction of complicity in the graft revealed in the recent expose of the sugar scandal. Five of the twenty-three were sentenced to ten months' imprisonment four to serve seven months, five to five months and nine to serve three months. Eight of them were members of the lower house of the present diet and 13 of the last preceding diet. Only one of the men brought to trial was acquitted.

INTERNAL REVENUE

HARTFORD, Ct., July 3.—Internal revenue collections for the Connecticut, Rhode Island district showing total collection of $1,801,101 for the fiscal year just ended, a falling off of $33,000. For the year over 61,000,000 cigars were made in Connecticut and over 14,000,000 in Rhode Island while in the two states one and a half million pounds of tobacco was worked into cigarettes.

MAKE YOUR DOLLAR DO ITS BEST WORK

SALE OF BABY CARRIAGES and GO-CARTS

We have seven Baby Carriages and Go-Carts, that we are going to sell at one-third to one-half less than regular prices.

$5 Go-Carts $2.50
$9 Go-Carts $5.90
$11 Baby Carriages $7.50
$12.75 Baby Carriages $7.75
$17 Baby Carriages $8.50
$19 Go-Carts $9.75
One lot of small folding Go-Carts $1.75

Of course every sale will net us a loss, but we must have the room. A fine lot of Hammocks, just received. $1.15 to $3.75. Agents for Eddy and White Mountain Refrigerators.

A. E. O'HEIR & CO.
Merrimack Square.

GREAT PARADE

To be Held in Lawrence Monday

The glorious Fourth will be observed in Lawrence on Monday by a long list of sports, band concerts, ringing of bells and a gigantic parade of nations.

The bells will ring at sunrise, noon and sunset and the program for the day will be, in substance as follows:

Whippet races on the common, 6 o'clock; sports on the Playstead at the same hour; Gaelic football on the Playstead 7 o'clock; amateur sports on the Playstead at 8 o'clock; exercises by the Lawrence Turn Verein on the common 8 o'clock; children's entertainment at city hall 9 o'clock and at ten o'clock comes the parade of nations which will be as follows:

Charles A. Salisbury, Chief Marshal.

Prizes to be awarded to the best appearing organization as a whole.

(Not to any Division.)

First prize, $125, second prize, $100, third prize, $75.

Special prize to the most unique feature $50.

Prizes for the best float, first prize, $25, second prize, $15 third prize, $10.

Judges to be out-of town guests.

Route of Parade.

Amesbury street to Essex, to Broadway to Cross, to Haverhill, to Lawrence, to Park, to Berkeley, to Newbury, to Common and reviewed at city hall.

Committee—Mayor, Aldermen Moss, Maloney, Councilmen Hughes, Grunwald, Doerr, Maxwell and Rushforth.

Committee on Printing.

Committee—Aldermen Maloney, Councilmen Ford and Gedin.

At 11 o'clock there will be a pigeon shoot at Andover street grounds, end of Beacon street car line and the program for the afternoon is as follows: Children's entertainment at city hall 2 o'clock; baseball on Playstead 2 o'clock, regatta 2 o'clock and band concerts at 7.30 and 8.30 o'clock.

PROMPT ACTION

For the Relief of the Homeless

COBALT, Ont., July 3.—Prompt measures have been taken for the relief of the 1000 persons made homeless by the fire which swept the northern part of the town yesterday. One hundred tents and 200 blankets, furnished by the provincial government, are en route to Cobalt in care of a relief corps which will keep the government in touch with the situation. The Toronto city council started two carloads of provisions last night and is ready to send more when it is known just what supplies are wanted. The local relief committee is also receiving open-handed support from the business men and others who did not suffer from the fire.

Seventy-five buildings were destroyed at a loss estimated at from $350,000 to $400,000 with insurance of less than $20,000. Only one life was lost. A Finlander rushed into a dwelling just as it was blown up with dynamite.

GLOUCESTER FISHERMEN

GLOUCESTER, July 3.—Local fishing firms having vessels involved in the controversy with the French trawling fleet off the gulf of St. Lawrence have placed their affairs in the hands of Congressman A. P. Gardner who is very familiar with the international fisheries question

The Gloucester fishermen complain that the French trawlers have interfered with hand fishing in the gulf of St Lawrence, and on the Banks, one of which interfered by firing on the schooner Senator Gardner.

BATTLESHIP LAUNCHED

TRIESTE, Aus, July 3.—The Radetzky, the new 20,000 battleship of the Austro-Hungarian navy, was successfully launched here today and christened by Princess Hohenburg, wife of Archduke Frenz Ferdinand, heir to the throne.

TO SUCCEED ADMIRAL MOORE

PORTSMOUTH, N. H., July 3.—It was announced here today that Capt. Frank Wilner now in command of the armored cruiser Pennsylvania will succeed Rear Admiral Moore as commandant of the local navy yard when the latter officer retires on July 24th.

LIBRARY ASSOCIATION

BRETTON WOODS, N. H., July 3.—With the second session of the league of Library Commissions in the forenoon and the fifth general session in the afternoon the American Library Association brought to a close today one of its most interesting and largely attended annual meetings. The 800 visiting librarians have been favored with excellent weather during their stay and were thus enabled to see and enjoy the natural beauties of the New Hampshire hills at their best.

A series of personal experiences of work in the field related by librarians from five states occupied the closing session of the league of library commissions. "The experiences of a traveling in a western state," were told by Miss Lutie Stearns of Wisconsin. Miss Charlotte Templeton of Nebraska spoke on the "Prairie-dwellers of Nebraska." "Down in Missouri," was the topic discussed by Miss Elizabeth Wales of that state. Miss Sarah Ashower of New Jersey related stories of New Jersey characters, her business and other elements of the native state, while the last address of the session was by Miss May N. Ticknor on "On the Trail of the Book Wagon."

Rev. Samuel M. Crothers of Cambridge, Mass., one of the preachers to Harvard university addressed the last general session in the office room.

DRACUT A. A.

FOLDING CHAIRS INSTALLED FOR OPENING MEETING

President Scully of the Dracut A. A. announced today that the seats for the club house at Lemon had arrived and would be in readiness for Monday evening's opening at which three fine bouts are on the program in addition to a wrestling exhibition. The meeting will be for the members only and all must bring their cards as the management intends to live up to the letter of the law

THE OFFICIAL AND UNOFFICIAL CELEBRATION

THE TERCENTENARY CELEBRATION

VERGENNES, Vt., July 3.—The boom of 21 cannon shots two hours after sunrise today opened the tercentenary of the great lake which first heard the sound of firearms when Samuel de Champlain first ventured on its placid waters four hundred years ago. Like the low hills which took up and carried on the long roll the little cities and towns on both sides of the lake will take up the celebration during the next seven days with two nations joining in a tribute to the intrepid Frenchman who blazed the way so many years ago.

The contribution of the city of Vergennes to the tercentenary was interesting, instructive and picturesque. Mounted heralds paraded the city at sunrise and announced the dawn of the great day. Then came the salute on the shores of the lake, followed three hours later by a representation of an Indian war dance, high mass at St. Peter's church and sports on land and water.

The afternoon opened with a historical pageant followed by literary exercises in the park at which Hon. John Barrett, director of the international bureau of American republics, delivered an interesting address. Concerts and fireworks closed the day's festivities.

PROMINENT G. A. R. MAN DEAD

LYNN, July 3.—George Creasy, former department commander of the G. A. R., died at his home on Hamilton avenue today following a stroke of paralysis. He was born 69 years ago in Newburyport and served throughout the civil war in the 39th Massachusetts volunteers, participating in the battles of the Wilderness and Spottsylvania and being confined for a time in Libby prison. He served as department commander of the G. A. R. in 1881. From 1894 to 1904 he was superintendent of the Soldiers' home in Chelsea. He leaves a widow.

THREE PERSONS KILLED

WINNIPEG, Man., July 3.—Three persons were killed and more than thirty injured by a tornado which passed over Gainsboro, Sask, yesterday. The wind was accompanied by a terrific hailstorm. Reports from Indian Head, Pierson, Waskada and Melita indicate that the storm was widespread.

SIX WERE INJURED

DETROIT, July 3.—Half a dozen women were seriously injured today when a cry of "fire" caused a panic in Kresge's five and ten cent store while the place was jammed with people. One child is said to be fatally hurt.

BILL REPORTED

AMENDING CIVIL GOVERNMENT ACT AT PORTO RICO

WASHINGTON, July 3.—The house bill amending the civil government act for Porto Rico so as to authorize the use of money for identification purposes in case the Porto Rican legislature fails to make appropriation, was reported to the senate today from the senate committee on Pacific islands and Porto Rico. The bill is the result of a failure in his report by the present legislature of Porto Rico and its enactment into law has been recommended by the president. The bill authorizes the president to consolidate all the executive business pertaining to Porto Rico in a single executive department of the government.

INSPECTING THE DEFENSES

NEWPORT, R. I., July 3.—Secretary of War Dickinson and Maj. Gen. Wood arrived here today. They will inspect the defenses and troops of the Narragansett Bay defense district.

BOAT RACES

WILL BE PULLED OFF ON AN EARLIER DATE

NEW HAVEN, July 3.—Future boat races between Harvard and Yale on the Thames river will probably fall on early dates owing to the change in the time of Commencement at Yale. Some months ago the Yale corporation voted that beginning in 1910 commencement day shall fall on the next to the last Wednesday of June instead of the last Wednesday. In effect commencement week will fall one week earlier than has been the case. At a conference which will be held next fall the Harvard and Yale rowing authorities will have to decide upon the approximate date of the regatta. Yale will not want to have the occasion set too far away from commencement as the graduating classes plan to wind up their visit by a trip to New London from New Haven. It is understood here that to hold the regatta on the Thursday of Yale's commencement week as has been the custom will interfere with the museum at Harvard.

RUSSO-CHINESE RELATIONS

ST. PETERSBURG, July 3.—The Novoe Vremya today published an editorial article on Russo-Chinese relations in which it urges an understanding with the United States in Far Eastern affairs and close co-operation of the powers interested in maintaining the independence and territorial integrity of China. Attention is called to the success of the Russian policy in Korea prior to 1896 while working with America for the defense and independence of Korea particularly the defeat of Japanese designs in Korea after the Chinese-Japanese war and thanks for this co-operation are given. A contrast is then made with the utter failure of the Russian representatives when they abandoned this course and attempted to play a lone hand in Korea. The editorial which is based on reports that China is about to follow the example of Japan and seek the abolition of extra territorial restrictions then declares that Russia should so far as possible support the Chinese government in this direction, insomuch as Russian interests will be but little affected. It lays down as two cardinal principles of the Russian policy the unremitting defense of the sovereign rights of China against all encroachments whencesoever they may come and sincere and systematic support of the reform movement in China.

THE SENATE ELIMINATED

WASHINGTON, July 3.—Mr. Daniels criticised the proposed legislation as authorizing the president to make treaties with foreign powers without submitting them to the senate. When this amendment is agreed to, he said, the senate is eliminated as a treaty making power so far as these commercial matters are concerned. It is becoming more and more common to eliminate the senate from the exercise of its powers.

Senators Nelson, Curtis and Root, speaking in favor of the elimination of the duty on tea and coffee, Mr. Daniels' amendment to strike out that provision was accepted by Mr. Aldrich and agreed to. Senator Aldrich agreed with Mr. Root that there was no necessity to hold a club over the countries that export these articles to the United States.

THE CREW RESCUED

NEWPORT, R. I., July 3.—The Boston forty-foot naphtha launch, Arrah-Na-Pogue, bound from Boston to Long Island sound, was blown back from Block Island last night and thrown on Easton's beach by the storm early today, the crew of two young men being hauled from the breakers by several bath-house hands. The young men gave their names as Davenport Pogue, 21 years, and Henry Carroll, 22, both of Boston. They said that they had a fine trip around Cape Cod and along the coast to this port. The launch started last night for Block Island and was caught in a heavy blow off Point Judith. The little boat was driven back disabled and finally anchored off Easton's beach. The storm increased toward morning and at five o'clock the anchor line parted and the launch came on the beach through the breakers. The two young men were hurled into the surf and dragged out exhausted but uninjured. The launch was somewhat damaged but probably will be repaired in a few days.

AERONAUTS ARE MISSING

CANTON, O., July 3.—Considerable anxiety is felt for the safety of J. Wade, Jr., and A. H. Morgan, both of Cleveland, who made an ascension here late yesterday in the balloon Sky Pilot. Nothing has been heard of the aeronauts since they left the Canton Aero club park.

During the night there was a storm in which the wind reached a velocity of 58 miles an hour. Judging from the record of the air currents it is believed the balloonists were carried first north as far as Lake Erie then southeast into Pennsylvania or New York.

AGENCIES CLOSED

Maine's New Law Embarrasses Authorities

PORTLAND, Me., July 3.—Every town and city liquor agency in Maine which offer liquor for sale after midnight last night violated the law of the state, and the agent will be liable to arrest as an ordinary liquor dealer.

This is the opinion of some of the best lawyers in Portland, ane the city and town authorities may be forced, in self-protection, to order their agencies for the sale of liquor closed until some provision is made for their compliance with the new law.

The law passed by the last legislature, which went into effect at midnight, provides that the governor and council shall advertise for bids for liquor; that it must be kept in sealed packages bearing serial numbers, and each sale recorded with the serial number. The sale of liquor in other ways than this is prohibited. The city and town agencies are required to purchase their goods from the state agency, and so far the state agent has received no instructions regarding the purchase of goods in accordance with the new law and cannot fill any orders for liquor in sealed packages as the law provides.

It will require the governor and council several weeks to secure bids and have goods delivered to the state agency in a manner provided by law, and in the meantime city and town agencies, if they sell liquor at all, will do so in direct violation of the prohibitory law, and the agents will be liable to arrest as ordinary liquor sellers.

GREAT BATTLE COMMENCED

HORSESHOE BEND, Ala., July 3.—The battle of Horseshoe Bend, which in 1814 opened to the white man one of the most fertile sections of the country was commemorated here today with speeches and an old fashioned barbecue inaugurating a movement for a national memorial of the battlefield. This battle was one of the many stirring exploits of hardy Tennesseeans in the memorable campaigns against the Indians. On March 27, 1814, the Creek Indians gathered in their fortified town of Tohopeka in great numbers and opposed the approach of 3000 whites led by Gen. Jackson.

Artillery fire, assaults from in front and rear, the burning of their village and finally a hand to hand encounter on the fortifications, where thirty-two Tennesseeans perished, dispersed the Indians.

It is proposed through a commision appointed by Gov. Comer of Alabama to urge Congress to set aside the picturesque bend as a national park. Congressman Heflin of Alabama already has introduced a bill for the purpose. Governor Comer was the orator of the occasion today.

HELD FOR MURDER

MEXICO CITY, July 3.—It is denied here that Dominco Canutti, arrested in this city on June 21, is being held as a suspect for the murder of Detective Joseph Petrosino, the New York detective who was killed in Sicily.

The statement is made by officials that the man has been identified as the one wanted for the crime of killing one of his parents in Italy six years ago. He was condemned to life imprisonment after his conviction but managed to escape.

FUNERAL NOTICE

DAILEY—The funeral of the late Ellen Dailey, of Littleton, will take place tomorrow afternoon at 1 o'clock from her home in Littleton. Services will be read at the Catholic cemetery by Rev. John McRory, O. M. I., on the arrival of the funeral which will be about three o'clock. J. F. O'Donnell & Sons, undertakers.

WALKER—The funeral of the late James F. Walker will take place Monday afternoon at 2.30 from his late home, 43 5th street. Friends invited. Interment at Waterboro, Me.

DEATHS

DALY—Mrs. Ellen Daly, a former resident of Lowell, died Friday at her home in Littleton. Deceased was the wife of John Daly, formerly a resident here and a well known Civil war veteran. Besides her husband, she leaves two sons, Cornelius E. and Michael H., and two daughters, Mrs. William Leahy and Mrs. David Desmond of Westford.

JOY—Wm. A. Joy, a former resident of Lowell, died yesterday at his home in Leominster. He was a member of Grand Union lodge, No. 7, I. O. O. F.

FUNERALS

FLINT—The funeral of Miss Lottie I. Flint took place yesterday from the home of her brother, O. A. Flint, in Dracut. Rev. F. E. Carver officiated, and the bearers were Lewis Martin, W. T. S. Bartlett, Clifton Bartlett, Daniel D. Fox. Burial was in the Lowell cemetery under the direction of J. A. Weinbeck.

McDERMOTT—The funeral of the late Bridget McDermott took place this morning from her home, 502 East Merrimack street at 9.15 o'clock. The cortege moved to the Immaculate Conception church, where a solemn funeral mass was celebrated by the Rev. John J. McRory, O. M. I., the pastor, assisted by Rev. John P. Flynn, O. M. I. as deacon and Rev. Patrick Hammersley, O. M. I. as subdeacon. The choir under the direction of Mr. Charles P. Smith rendered the Gregorian chant, the solos being sustained by Mr. Arthur Perrault and Mr. Edward F. Shea. In the church were many friends of the deceased who sympathize with the bereaved family. The bearers were, George Coyne, William Curtain, John Devine, William Haggerty, Timothy Donovan and Peter Norris. There were many floral offerings among which were the following: mammoth pillow, "Mamma," from the family; standing cross, Nora Kelly and Margaret Paige; wreath, "Farewell," Minnie Coyne; wreath, "At Rest," Mr. and Mrs. John Devine and family; wreath, "At Rest," Mr. and Mrs. Charles Gallagher and family; wreath, Mr. and Mrs. William Doyle; wreath, Currin family; sprays, Mrs. Haggerty, Mrs. Lewis, Mr. and Mrs. Brown, Mr. and Mrs. William Hayes, Merrimack Sample Room. Basket of roses, Mr. and Mrs. Doyle, and a sheaf of wheat from Mrs. McCarthy. The interment was in the family lot in the Catholic cemetery where the committal prayers were read by the Rev. John J. McRory, O. M. I. The funeral was under the direction of J. F. O'Donnell & Sons.

FARRELL—The funeral of Ann Farell took place this afternoon at two o'clock. The interment was in the Catholic cemetery where the committal prayers were read by Rev. Fr. McHugh. The bearers were Messrs. Thomas Mahoney, Edward F. Walker, Bernard D. Auctions and William D. Roach.

LATEST

KAISER WILLIAM

To Meet the King of Sweden at Sassinitz

BERLIN, July 3.—In spite of the internal political situation Emperor William has decided to take his customary summer cruise in Northern waters which it was recently reported he would forego. There is nothing in the situation that he cannot deal with by telegraph. He will leave for the north after meeting the king of Sweden at Sassinitz, July 26th, where the two monarchs will inaugurate a new steamship line between Sweden and Germany.

Opinion in the higher political world is settling upon three persons to succeed Chancellor Von Buelow. These are Dr. Bethmann-Hollweg, minister of the interior and vice chancellor, Baron Von Rheinbaden, Prussian minister of state and finance, and Count Von Wedel, governor-general of Alsace-Lorainne. The report sent to America that Count Von Bernstorff, the German ambassador at Washington, and Baron Mumi Von Schwartzenstein, the ambassador to Japan, have been mentioned as possible successors to Von Buelow, appears to have been originated solely for American consumption; there is no knowledge of such a rumor in responsible quarters.

IN UP-HILL GAME

Lowell Showed Lawrence How to Finish

Visitors Found Tyler in Four Innings, While Blanchard Saved the Day—Sline Touched Up for Eight Hits

By good, game, up-hill work aided by a few errors, Lowell yesterday pulled out a victory after defeat had stared them in the face for several innings. The fans were out in goodly numbers and about 800 were there to root for the home team, a fine crowd for a Friday game.

The home team tried out a new pitcher named Tyler from Derry, N. H., who comes recommended by Alec Ferson, once a great pitcher himself. Tyler shows most favorable signs for he has curves and speed. He was rather nervous and in the fourth the visitors got to him and made two singles, a double and a triple, getting three runs. In the early part of the fifth he was relieved by Blanchard whose passionate hosiery made a big hit with the crowd. They were a cross between near white and robin's egg blue. The first two men to face Blanchard got a base on balls and a single and the hopes of the fans went down. But Blanchard settled down forthwith and held the Lawrence team under his control for the remainder of the game while the home team took courage and started after Sline.

Sline, who shut them out without a hit a few days ago and who has been working overtime for Lawrence, was on the slab, as he is about the only Lawrence pitcher in shape except Eason who doesn't believe in working too hard. For three innings Lowell failed to connect with the sphere but in the forth Buck Venable cracked out a clean two-bagger and it was all off with Sline's no-hit aspirations.

Lowell was perfection itself in the field, playing an errorless game even as was done on the previous day. The Lawrence team made some ridiculous errors. Venable was the star at the bat for Lowell, getting three with a total of four. Hammond made one of the longest hits seen on the ground this season and but for the fast fielding of Howard would have made a homer.

Our old friend "Mutt" Fahey was back with us yesterday, and outside of one bad decision that gave Lawrence a run he was all right and in fact he's showing up better than any of the others.

Neither side scored until the fourth. In the visitors' half Massey opened with a two-sacker. Duggan followed with a single and Massey scored but the ball was returned and Boyle tagged him on the leg just as he was making the plate. "Mutt" said, "Safe," and it went. Naughty Mutt! Then Vinson struck out and Hammond got a great three-bagger and Duggan scored. Ainsmith got a single and Hammond scored. Then the fans cried: "Take him out," but he stayed the inning out. Ainsmith was caught off first and retired. Sline hit to Tyler and died at first.

The funniest thing ever happened in Lowell's half. Venable hit a high fly into left field, just out of reach of all the fielders and just along the foul line. As the sphere soared high in the air the umpire got his weather eye on it and cried: "Foul" but an instant later as it dropped he yelled "Fair Ball" while Venable got to second. Then the Lawrence bunch charged down on "Mutt" and in the excitement Micky Flynn who captured the sphere in left field shot it over to right field forgetting that Venable was on second. Buck went around to home like a race horse while the indignant Lawrence fighters were still surrounding the umpire. "Mutt" hung out the Indian sign for them, and they all retired to the bench murmuring darkly while the score boy shoved up one for Lowell. The next three men went out in succession.

In the fifth Flynn got a base on balls, a sacrifice by Murphy sent him to second and a wild pitch gave him third.

Tyler at this point retired to the bench and Blanchard went in. Big O'Brien the ex-Whaler drew a base on

Continued to last page

MARRIAGE INTENTIONS

The following marriage intentions have been registered at the city clerk's office since the last were published:

Joseph Juszkewicz, 24, operative, 91 Davidson street, and Stanislava Geina, 21, operative, 83 Davidson street.

Edward Thomas Welch, 34, agent, 265 Common street, Lawrence, Mass., and Mary Ann Washburn, 28, weaver, 332 Gorham street.

Bartholomew J. Nison, 21, worsted combing, 322 Lincoln street and Helena V. Lyons, 20, operative, 7 Westford street.

George Oscar Huard, 24, laundry man, Farrington, Me., and Edith Fowler, 21, at home, 9 Simpson street.

William J. Forbes, 35, clerk, 1 Brickett avenue and Mary J. Johnson, 28, hosiery, same address.

CARD OF THANKS

We the undersigned take this means of expressing our sincere thanks to our many freinds and neighbors for the many acts of kindness, words of sympathy and beautiful floral offerings shown to us in our sad loss. To each and all we are deeply grateful.

Signed
Mrs Julia Hurley and Mr. and Mrs. Wm. Hurley and family.

WHITE RHINOCEROS

IS SOUGHT BY THE ROOSEVELT PARTY

NAIVASHA, British East Africa, July 3.—Captain Richard Dawson of Coldstream Guards recently shot a large white rhinoceros near Koba, in the Sotik district. This is where the Roosevelt expedition is hunting in the hope also of securing one of these rare animals.

STORES OF LOWELL MERCHANTS' ASSOCIATION WILL

Close Every Tuesday

AT 12.30 INSTEAD OF THURSDAY

F. C. GARRETT, Pres.
A. A. SPERO, Sec.

JAMES F. WALKER

Ex-Alderman Passed Away Suddenly

The many friends of ex-Alderman James H. Walker will be pained to learn of his death, which took place suddenly at his home, last night, 43 Seventh street, at the age of 52 years.

He had not enjoyed good health for the past two years although he continued his labors as an overseer in the Bigelow Carpet plant until a short time ago.

For two months last winter he was obliged to remain at home, but he returned and worked steadily up to last Thursday. Since then he has been confined to his home, but his condition was not considered critical.

Last night about 10.20 o'clock, while preparing to retire, he was taken seriously ill and died almost immediately. Heart disease was the cause of death.

Mr. Walker was born in Waterboro, Me., and at the age of 16 came to Lowell and soon after secured employment in the Carpet mills and had been connected with that company ever since, being one of its oldest employes.

When in good health he was actively engaged in politics. He served two terms as a common councilman, being elected its president during his senior year. Later he was elected alderman for two years and was chosen its chairman during one term. He was a member of Centralville lodge of Odd Fellows, Knights of Pythias and Masons.

Besides a wife, he leaves a son, Cecil, a daughter, Bertha, and a brother, the latter of Waterboro, Me.

PERSONALS

Miss Katherine Thomas has returned from a week's vacation at York beach.

Mrs. William Taylor of St. Thomas, Ont., formerly Miss Ethel B. Paradis of this city, is in Lowell visiting her parents, Rev. and Mrs. J. H. Paradis.

Mr. and Mrs. George Emery of Varnum avenue and daughter, Carrie, are spending the Fourth at the home of Mr. Emery's brother, in Greenfield, N. H.

Miss Fannie R. Sawyer is at home, having graduated from Oak Grove seminary, Vassalboro, Me.

A son has been born to Mr and Mrs J T Gale of Tewksbury

Mrs. Harry A. Tanner and son Milton Tanner, of Dover street, and Misses Elsie and Phoebe Umpleby of Mt. Vernon street left yesterday for New Brunswick, where they will visit their brother, Mr. Herbert Umpleby, formerly of Lowell, for the summer.

Mr. Richard Sanders and Mr. Chester A. Guild will spend the Fourth at Coney Island.

Mrs. Macfee of Montreal is the guest of Mrs. Alex Leith her sister, for the next few weeks.

Misses Albina and Ida Morin and Etta Baril of Billerica have returned from Montreal, P. Q., where they were attending St. Andrew's convent for the past term.

Miss Hattie Wilkins will spend the month of July in Maine.

Mr. and Mrs. William B. Casey and Austin Casey are home from Panama for a two weeks' vacation. The Casey brothers are engaged in the canal work at Panama, one as general foreman and the other as foreman. They are visiting at the home of their father, Mr. George Casey, 45 Willow street and Mr. Casey is a very proud man. It is the second time in about 15 years that he has had all his children about him at the old home.

PAPER BURNED

FIRE IN UNOCCUPIED STORE IN BROADWAY

The alarm from box 39 at the noon hour today was for a fire in an unoccupied store at the corner of Willie street and Broadway. There was a lot of old papers in the store and a window was left open. A small boy saw a splendid opportunity for a fire and he threw a lighted match through the window. The building was not burned. The fire was confined to the paper. The property was insured through Fred C. Church.

Hot Air Balloon Set Fire

A hot-air balloon landed on the roof of John Whalen's house in Bowden street last evening and set fire to the shingles. A telephone alarm was sent in and the fire was knocked out in the first round. No damage.

"DOC" UNIAC

REPORTED FOR DUTY IN TODAY'S GAME

Dr. Tommy Uniac, the clever shortstop of the Lowell team, who was injured a few weeks ago, reported for duty today feeling like a race horse. He has been to Hanover, N. H. his old Alma Mater where he had his injured limb baked, steamed and otherwise strenuously treated with the result that it is in good shape. The new uniforms of the Lowell team arrived this morning and they will be worn for the first time on Monday morning.

REP. CUSHMAN MAY DIE

NEW YORK, July 3.—Rep. Francis Cushman of Tacoma, Wash., who is suffering from pneumonia in Roosevelt hospital following a minor operation, was in such a critical condition that doctors feared that he would die. He was in a state of coma most of the night. With daylight he revived slightly but it was said the crisis would not be passed until after today.

STOCK EXCHANGE CLOSED

BOSTON, July 3.—The Boston stock exchange was closed today and will not reopen until Tuesday next.

COL. IVOMIK KILLED

NIKOLSKOYE, Siberia, July 3.—Colonel Ivomik of the quartermaster's department was shot and killed here today by an attendant of the military canteen. The colonel stopped two soldiers on the street and rebuked them for failing to salute him properly. The attendant who noticed the incident drew a revolver and shot the colonel dead.

IT'S ONLY ONCE A YEAR.

On our national holiday eat, drink and be merry. And a good smoke now and again. "Malka" is the name of the latest acquisition to our line of 10c cigars 10c for four for 25c, $3 a box of 50. We positively guarantee it to equal the finest of the popular 10 centers. Unsmoked cigars returnable if not satisfactory. Howard, the druggist, 197 Gorham street.

CLASS GRADUATED

Closing Exercises of the Lowell Commercial College

The annual graduating exercises of the Lowell Commercial college, one of the leading institutions of its kind in New England, was held last night at Odd Fellows hall in Middlesex street. It was the 50th anniversary of the school and the graduating class one of the largest in the history of the school.

Rev. George F. Kenngott, pastor of the First Trinitarian church, delivered an address to the graduates and the address of welcome was given by John A. McKenna, secretary of the Lowell Board of Trade and a graduate of the commercial college.

The attendance was very large, there being present many of the former graduates of the school as well as their friends.

Secretary McKenna in the course of his remarks said that the school has been a great factor in the upbuilding of the commercial life of the city and that its graduates are so equipped that they are able to become important factors in advancing the commercial success of the community in which they are employed. He pointed out the many ways in which a commercial education is advantageous.

Rev. Mr. Kenngott, in addressing the graduates took as his text the motto of a German friend: "If you would succeed, see to it yourself." He said that

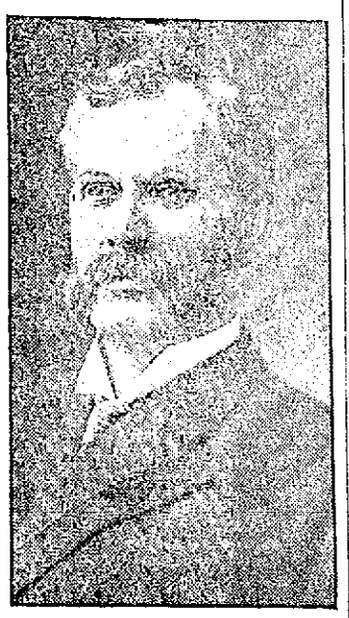

LEDOIT E. KIMBALL.

we all desire success and happiness; but happiness, to be gotten, must be forgotten. Oftentimes, too, the best way to succeed is to forget your own success for a while, in the success of someone else.

He emphasized the importance of a sound body, and said that there was a time when it was thought to be the part of a saint to be pale and thin. "But now," he said, "the saints are all stout—excuse me, Mr. President. I hope, therefore, that the boys and girls will give their attention to being strong in body and will cultivate also sound minds.

"It is a good thing also for every young man and woman to desire a certain competency of wealth. These young people, I am sure, will have learned the lesson to have paid their debts, and to store away something for the stormy day that may come. Also to have a wealth of acquaintances, a pretty large circle of friends, and a small circle of inmates to whom you may tell some of your secrets, but not all.

"Learn to mechanize as much as possible, in order that you may use the larger portion of your life for thinking high thoughts.

"I advise you all to join the Optimists' club. Very much depends upon our attitude toward the world. If we have attention and high courage, I am sure we shall win success. How shall we regulate our moods? Only by giving attention to the immediate work at hand, and moving forward with high courage to attack the next difficulty."

Most important of all, he said, is service. In the next generation, he looks for a higher and better type of business men. They are going out with a true spirit of Christian service. He gave them for their motto, in closing, the German, "Ich dien"—I serve—and the French, "Noblesse oblige."

"I believe," he said in closing, "that your going out into service in business life means that we shall have a better city, a better state and a better nation."

Mayor George H. Brown presented the diplomas, but delivered no address.

Harold T. Chamberlain, on behalf of the class of 1909, presented to the school a dictionary stand, which was received by the president, Ledoit E. Kimball, and turned over to the treasurer, F. A. Spence, who made a brief address of acceptance.

An excellent musical program was carried out by Lovegrove's orchestra, the numbers being as follows:

March, "Prince Henry," Ellenberg; Overture, "Morning, Noon and Night," Suppe; Selection, from "Tannhauser," Wagner; Finale, "Tally Ho," Pettee.

At the close of the program the hall was cleared for dancing, which was greatly enjoyed by the parents and graduates of the school.

The roll call of the class of 1909 are as follows: President, Harold T. Chamberlin; vice president, Vernie G. Lowe; treasurer, Albert W. Hickey; secretary, Frances F. Eubanks; sergeant-at-arms, John F. Donohoe; assistant sergeant-at-arms, Mary E. Duffy.

Graduating class of 1909: L. Pearl Anderson, Lowell; Mary E. Barry, Lowell, Josephine I. Boyle, Lowell; Helen J. Brady, Lowell; May E. Busbee, Lowell; Maude A. Bulmer, Lowell; Maude A. Burgess, Los Angeles, Cal.; Alberta S. Burnham, Dracut; W. Fred Byrne, Washington, D. C.; Fred E. Carll, Lowell; Elizabeth Chalmers, Lowell; Harold T. Chamberlin, Carlisle; J. Emma Cinq-Mars, Lowell; Edward J. Cunningham, Lowell; Bertha Q. Danforth, Groton; Minnie A. Dillon, Lowell; John F. Donohoe, Lowell; Minnie M. Drew, Lowell; Marietta M. Duffy, Lowell; Mary E. Duffy, Lowell; Charles R. Estabrook, Lowell; Frances F. Eubanks, Lowell; Rita M. Fruean, Lowell; Emile J. Gagnon, Lowell; Bernice M. Gould, Chelmsford; Ethel M. Harris, Lowell; Mabel F. Hatch, Lowell; Albert W. Hickey, Lowell; Evelyn I. Higgins, North Billerica; Edward B. Jones, Ludlow, Vt.; Elizabeth E. Kane, Collinsville; Annette A. Laurean, Lowell; Vernie G. Lowe, North Chelmsford; Mabell E. McCabe, North Wilmington; Rose A. McCullough, Lowell; J. Frances MacDermott, Billerica; Josephine L. McQuaid, Lowell; Rose A. McTeague, No. Chelmsford; Etta A. Meers, Lowell; Annie B. Meikle, Milton, N. H.; Jennie A. Minahan, Lowell; Mary G. Murnighan, Lowell; William Nebes, Lowell; James O. Nyberg, Lowell; Lizzie F. Phillips, Lowell; Ellen E. Pihl, Lowell; Edward F. Quinlan, Lowell; Harriette H. Regan, Lowell; Esther M. Reynolds, Nashua; John J. Shanly, Lowell; Lillian M. Smith, Dracut; Mary E. Smith, Lowell; Florence J. Sturtevant, Lowell; Alvin R. Tetley, Collinsville; Thomas J. Tighe, Lowell; Mabel G. Travers, Lowell; Lionel W. Udell, Dracut; M. A. Juliette Vincent, Lowell; Elizabeth B. Finnegan, Lowell; Blanche I. Gosselin, Lowell; Josephine A. Spillane, North Chelmsford; James J. Mullaney, Lowell; Helen F. Remmes, Chelmsford; Josephine E. McQuaid, Lowell.

IN POLICE COURT

Varied List of Offenders Disposed of

George Greenwood, or Boisvert as he is called was arraigned before Judge Hadley in police court this morning on a complaint charging him with assault and battery on Edward Coulombe, it being alleged that Greenwood bit one of Mr. Conlombe's finger in a scrimmage which took place last Saturday at 93 John street.

Conlombe said that on the day of the assault he was in his room and Greenwood entered and started an argument. Words waxed warm, the lie was passed and then the pair started to fight. Coulombe resorting to Gotch methods, but according to Coulombe, Greenwood would neither follow his style of catch-as-catch-can nor the straight Marquis of Queensbury rules, using his teeth instead.

With Greenwood it was a case of "Coulombe was entirely to blame," and witness felt that he was the abused man.

Greenwood was found guilty and ordered to pay the costs of court, $4.20.

For Larceny

Inspector Martin Maher and Patrolmen Sheridan and Cawley arrested Louis Prevost and Lillian Bernard this morning on a warrant charging them with the larceny of a bed spread valued at $1.75. In court the girl admitted that she took the spread off the bed in the room which was hired and gave it to Prevost who pawned it for 30 cents. They were fined $10 each.

Clara Daw, charged with the larceny of a bag and trip book, the property of Anna Gould Carpenter and four silver spoons the property of Mabel Smith, was placed on probation after paying the costs of court.

On Probation

Florence Waldecker, who was before the court yesterday morning and found guilty of stealing $30 in money, was brought before the court this morning and placed on probation for one year. During her probation period she will be under the care of Miss Skilton.

Arrested in Billerica

It is more expensive to get drunk in Billerica than in Lowell, or at East Benjamin Kilberg has reason to believe so for last night he was arrested in that town by Special Officer Bartlett and this morning in court he was fined $5.

Elizabeth Hayes and Mary A. Moran were arrested in a house in the vicinity of the south common yesterday and in court the morning they were charged with drunkenness. The Hayes woman was sent to Sterling. The other woman was fined $6.

Patrick McLaughlin and Joseph McBride, charged with drunkenness, were fined $4 each. There were two $2 drunks.

FINISHER TENDERS Wanted to rent room. Address, P. O. box 1, Station 3, North Billerica, Mass.

If you want help at home or in your business, try The Sun "Want" column.

SAWYER'S

Worthen Street

Do Mending—mend well, all kinds of vehicles

SANITARY MATTERS

Were Acted Upon by the Board of Health

Bakery Ordered Closed Up and Meat Market Given Ten Days to Overcome Objections—Reports on Use of Canal Water in the Mills—Notices Against Flies and Relative to Care of Children

The board of health visited a bakery in Market street and a market in Middlesex street, yesterday afternoon, and then held a meeting. After getting down to business it didn't take the board long to order the bakery to be closed within 24 hours, and all manufacture of food products to cease immediately. The board found a cellar under the bakery that was too foul for description.

In the case of the market in Middlesex street it was stated that notice was served June 25, on an inspector's complaint that there was drainage from the market into the cellar, and other unsanitary conditions.

Ten days were allowed to put the market in sanitary condition.

Another place on Market street, corner of Fenwick, had been ordered cleaned up, two weeks ago, but was still reported to be in a filthy condition, as found by the inspectors. A second notice was served on the occupants, to comply with the original order within two weeks.

Action on petitions for permits to build stables on Seneca and Howard streets, was deferred until the board has an opportunity to make an inspection.

Thomas Campbell complained of a stable in Myrtle street. He said that the windows in the stable were kept open and that his sleeping room was within ten feet of the stable. All he wanted done was to have the windows kept closed.

Dr Martin said hat the province of the board was to see that the stable was kept clean, but not to eliminate smells.

The odors of a clean stable, he said, are not unwholesome, and if you live near a stable you have got to smell the stable. Shutting it up would make it worse instead of better, and the board must have some consideration for horses. The animals needed air. He assured Mr. Campbell, however, that the board would insist on due care being used to keep the stable clean. It was agreed too, that the cellar windows might be closed. Mr. Campbell said he wanted the stable windows closed too, but the board would not so order. Dr. Martin said the board had inspected the stable and found it pretty clean. "We cannot order out all the stables in Lowell, just because they smell like stables."

It was voted to notify the occupants to put in cellar windows and to clean out the stable at least once a month.

"Well, they won't get any air," said Mr. Campbell, as he retired: "I'll put up a fence 35 feet high."

Licenses to transport swill were granted to Thomas Beaulieu and Clarence B. Coburn.

A master plumber's license was granted to Thomas J. Welch.

Vaults at 10 and 16 Burton street were ordered out.

Canal Water

Some time ago the board sent out communications to the mill officers cautioning them against the drinking of canal water. The board has received replies from several of them and a willingness to co-operate is expressed in all of the letters. The superintendent of the Massachusetts mills wrote:

"We are willing and desire to co-operate with you as far as it is possible to prevent operatives from using canal water for drinking purposes. Yet we feel we are at present and for some time have been doing all possible, to prevent them from so doing. We have posted over every faucet through which canal water passes, a warning notice similar to the one enclosed herewith, printed in five languages. Wherever we have a city water faucet, we have a drinking cup attached to a chain, attached to the faucet. There are in these mills 95 water faucets, one for every 25 operatives.

"In conclusion, let me quote the following from a board of health special report of 1906: 'The facilities for obtaining fresh and pure water in the mills of the Massachusetts will serve as a model to the other corporations.'"

The Middlesex company reports that they are extending the pipes conveying canal water for washing purposes, into the sinks, in such a way that it will be difficult if not impossible to place the drinking cups under them.

The supply of drinking water for the Kitson Machine Company is from driven well, and they [illegible] the city mains. They report that there is no possibility of the employes using canal water.

[illegible] Company [illegible] that with the exception of [illegible] two rooms the city water supply is in a different building from the canal water—and these exceptions [illegible] at [illegible] so that [illegible] will not [illegible] in the same vicinity with the canal [illegible]

[illegible]

Danger From Flies

Dr. Martin spoke [illegible] danger from flies. He said it would be well to call the attention of the public to the importance of guarding against them. He said the flies feed on [illegible] and then go direct to the milk pitcher and in many instances to the mouths of the babies. This, he said, is a source of great danger. He said that great care should be taken to keep the milk covered, and food products in the markets should not be allowed to stand or hang uncovered and exposed to the flies.

After hearing Dr. Martin on the subject the board voted to prepare notices on the importance of screening food, and containing rules for the care of children, to be posted by the inspectors on their rounds.

Adjourned.

DEATH REPORT

With Causes for the Past Week

The report of deaths for the week ending July 3, 1909, is as follows:

June
24—Wealtha A. Dean, 79, carcinoma.
25—Catherine O'Neill, 82, myocarditis.
Minnie J. Sloane, 64, mitral disease.
Arthur H. McEnaney, 73, apoplexy.
Hannah Riley, 61, carcinoma.
Mary Neeson, 19, pulm. tuber.
Unknown man, 48, ac. drowning.
John E. Hurley, 25, accident.
26—Alphonsine Perreault, 64, heart disease.
Mary Riddell, 55, gastro enteritis.
Philomene Comtois, 44, endocarditis.
Theresa J. Quinn, 37, art. sclerosis.
Catherine T. Breen, 33, pulm. tuber.
Omer Arcault, 6 mos., chol. inft.
27—Patrick Lynch, 66, endocarditis.
28—Mary E. Bettencourt, 7 mos., pneumonia.
Joseph Neiland, 3 mos., cong. debility.
Rose Espinola, 1 mo., cap. bronchitis.
Frank L. Hussey, 55, cer. hem.
29—James J. McNabb, 61, cer. hemorrhage.
Wiktorya Pasterczyk, 25, pulm. tuber.
Henry W. Palmer, 10 days, enteritis.
Georgia Savage, 5 hours, hydrocephalus.
Edmund Lord, 61, accident.
James P. Harkins, 33, accident.
Mary E. Eckartt, 2, insolation.
30—Manuel Simes, 11 mos., pneumonia.
Bridget McDermott, 55, endocarditis.

July
1—Alice Sousa, 1, gastro enteritis.
Cecile Couture, 3, measles.
Helena Yacaczpowski, 7 days, chol. inft.
2—F. Norman Magras, 1 mo., chol. inft.

Girard P. Dadman, City Clerk.

COLLIER NERO

REPORTED TO BE IN MORE PERILOUS POSITION

NEWPORT, R. I., July 3.—A forty mile southwest wind made the position of the United States collier, Nero on the end of Brenton's reef more perilous today than it has been since she grounded Thursday morning. The stiff breeze kicked up a choppy sea around the collier and caused her to hammer considerably on the rocks and the water was coming through the bales in her hull with increasing volume.

The fact that the wind had sprung up from the southwest increased the fears for her safety as should it veer around to the southeast it is considered probable that she would stand little chance of ever being floated.

The cruiser Castine and the collier Brutus which were lying close to the vessel were obliged to stand off and no attempt at wrecking the Nero can be made until the weather calms.

SAVED DAUGHTER

MRS. BACON WAS COOL IN PERIL

BATH, Me., July 3.—Mrs. Mabel Bacon, wife of Henry D. Bacon, proved herself cool yesterday afternoon when she pluckily saved the life of her little daughter, Belle, while out in a power launch.

The little girl and her mother were in the boat coming from their summer home on Thorne Island to this city, when the girl's dress caught in the propeller shaft and commenced to wind and pull her to the bottom of the boat.

Mrs. Bacon is an expert engineer of gasoline motors and quickly stopped the engine and pulled her away from the machinery with two broken ribs and the loss of her dress as the outcome of the accident.

GUS GARDNER

FORCED TO QUIT IN THE THIRD ROUND

TERRE HAUTE, Ind., July 3.—Gus Gardner's friends threw up the sponge in the third round of a ten round bout with Paddy Lavin last night. Gardner was not in condition. Jimmy Clabby was substituted to meet Lavin but had [illegible] of Gardner and Gardner was substituted.

THE HEALTH OF YOUR HORSE

The proper remedy for all horse sickness, sprains or colic is Perry Davis' Painkiller. Be prompt and you'll save the horse suffering—spare yourself trouble and expense—maybe save a long time waiting. You ought to have a bottle ready. The new size bottle costs 25 cents; one larger, 50 cents. Be sure your druggist gives you Perry Davis'.

NIGHT EDITION

FAMILY QUARREL

Man Killed Wife and Fatally Injured Children

CLEVELAND, O., July 3.—Foster Thy, colored, killed his wife by cutting her throat and fatally injured his two children by beating in their skulls with a hatchet here early this morning. A family quarrel is said to have been the cause of the trouble.

GLORIOUS FOURTH

How the Day Will be Observed in This City

The official program for he observance of the glorious Fourth in Lowell is a very tame one; not gingery enough, we fear, to keep the people at home. The parade of nations and other attractions that will be features of the day's observance in Lawrence will undoubtedly attract a great many to the down-river city, but perhaps Lawrence will return the compliment on Labor Day when the automobile races will be the centre of attraction.

The official program will be ushered in by the ringing of the bells and salute of guns. The bells will ring at sunrise, noon and sunset. The bell ringing will include the mill bells.

The salutes will be fired at the North common by the firing squad of Company C, Sixth regiment, M. V. M., Capt. Gardner W. Pearson, commander.

So far as can be ascertained there will be three band concerts. The first concert will be from 2 to 4 on the South common, the second concert will be from 5 to 7 at the city farm, and the third from 7.30 to 8.30 in Wigginville. That constitutes the official program.

At Lakeview the National band will give two concerts in the afternoon and two at night. But let not thy soul be sad or thy spirits downcast because of so tame an observance, for all about thee things will be doing. In Wigginville there will be a celebration. A mammoth bonfire will start the ball rolling there and there will be a fireworks display a night and sports during the afternoon. In addition to the band concert contributed by the official program there will be another about the neon hour. Hurrah for Wigginville!

Ayer City Alive

Is Ayer City alive to the importance of Independence Day? Well we guess yes.

There'll be a bonfire there that will eclipse anything in this section of the country. The following communication signed "The younger element of Ayer City," and received at this office today, tells all about it.

No man, woman or child should miss seeing the enormous mass of timber that has been accumulated by Ayer City's younger element for the spectacular bonfire to be touched off Monday morning at 12.30. It towers 50 feet in the air and was made possible by the kindness of the Harvard Brewing Co. who contributed $100 towards the expense of erecting it, and also to Mr. Lashua, the well known Ayer City grocer, who donated 100 gallons of kerosene to honor the event. Acting Supt. Welch will be on hand to handle the large crowd with a large corps of police. The bonfire stands on the vacant lot in the rear of the Tanner street glue shop and those desiring to see it should take the Chelmsford street car, getting off at Plain street. From there it is but a minute's walk and no one can help seeing the massive pile of timber, for it towers high above the surrounding buildings. Undoubtedly Ayer City is not so far in the background, after all, and every patriotic citizen should see the largest bonfire that has been seen in Lowell for years. Special credit should be given Mr. Joe O'Brien, under whose management the bonfire was built.

The following, which reached the Sun office this forenoon, tells how the young people of Sydney and State streets will celebrate:

For the past few weeks the boys have been working steadily on a bonfire, now complete, which is built of sleepers contributed by the railroad officials.

Bonfire on the Banks of Concord

Built close to the Concord banks, the reflection of the fire on the water will make a pretty sight. The bonfire stands about 65 feet high. Previous to the fire, there will be a lawn party for the members of the club and their friends, at which a bevy of young ladies will assist. To add to the celebration, the neighbors in the vicinity have contributed over $50 for fireworks. Taken as a whole, we venture to say that there will be no better celebration than the one given by the boys of State and Sydney streets.

A permit was given by Chief Hosmer to the committee, which is composed of the following: William Ryan, Ragnar Pearson, William Battye, Robert Mooney, Eric Platin; chief aid, John Boyle; aids, Oscar Platin, Herb Johnson, Norman Bowden, Lester Bailey, Jas. Wylie, Ed. Weldon, Clarence Craven, John Dwyer, Frank Boyle, Arthur Conway, Frederick Conway and William Hornby.

Because, perhaps, of the fact that the official observance of the Fourth will be limited, private citizens, it is said by the people who sell fireworks, and they ought to know, have stocked up unusually strong, and the chances are that there will be several fine displays at different private residences throughout the city.

The Great Midway

Talk as you will, but the only true friend we have in the world is the midway. Come what may, it happens around once a year and every year is supposed to bring its new attraction. The 47,000 horned snake, the blind woodchuck, the stork on stilts, the wise man from Lawrence, the African dodger, the four legged trumpeter from Wigginville, the camel without a hump from Dracut, the sensible man from Pelham, the golden calf from Tewksbury, the sheep-calf from Billerica, and last but not least "Bosco." He eats 'em alive, and if he doesn't touch you it's because you're dead and don't know it. The midway also gives one an opportunity to spend his loose change on the ring game and other species of amusement and sport designed to put your purse in a decline.

Celebration in Towns

Most of the surrounding towns have arranged for some kind of a Fourth of July program. Out in Graniteville the day will be observed as it never has been before. The townspeople intend having a parade and in the afternoon a fine list of sports will be held.

Out in Westford there will be a parade and sports and in Dracut arrangements are being made for a big bonfire to be located at the junction of Lakeview avenue and Pleasant street. In Chelmsford plans have been made for a formal observance.

The following programs have been arranged by James A. Murphy, leader of the Lowell Military band:

Concert 5 to 7 p. m., City Farm

March, Chariots ..... R. B. Hall
Overture, Merry Minstrel, ... Voelker
Selection, Broken Idol ..... Lampe
Selection, Woodlands ..... Anders
Waltz, Evening Star ..... Tobin
Medley Overture, "Don't Take Me Home" ..... Von Tilzer
Rare Times, S. R. Henry ..... Henry
War Songs ..... Beyer
Star Spangled Banner.

Concert, South Common, July 5.

March, National Emblem ..... Bagley
Overture, Der Temple Der Garde. A. T. Till
Selection, Merry Widow ..... F. Lehar
Cornet Solo, F. S. Dolan ..... Selected
Medley Overture, "Don't Take Me Home" ..... Von Tilzer
Recollection of the War ..... Beyer
Bits of Broadway Hits, No. 5..... Lampe
Selections, Marie Dolce ..... Anders
March, Sheridan Sabres ..... St. Claire
Star Spangled Banner.

Concert at Wigginville, 7.30 to 8.30

Overture, Der Temple Der Garde. A. T. Till
Medley Overture, "Don't Take Me Home" ..... Von Tilzer
Selection, Marie Dolce ..... Anders
Bits of Broadway Hits ..... Lampe
March, National Emblem ..... Bagley
Star Spangled Banner.

The Lowell Military band will give a concert at Nashua, Monday morning.

WOMAN KILLED

SHE WAS RUN OVER BY A TAXICAB

BOSTON, July 3.—Mrs. Kathleen Mayall, 75 years old, of Dorchester, was killed last night by being run over by a taxicab at the corner of Boylston and Berkley streets. The chauffeur, John M. Mahoney, was not taken into custody, being held blameless.

HIS HAND INJURED

W. H. Curtis of 18 June street, employed as a plumber by the H. H. Wilder Co., while at work yesterday driving a hanger into a brick wall, sustained a painful injury to his right hand. A heavy pipe which he was holding, slipped from the wall and the hanger caught in his hand, the weight of the pipe pushing the hanger clear through the knuckles. He was taken to the Emergency hospital in Tyler street where his wound was treated.

NOTICE

My wife, Diana Morin, having left my bed and board, I refuse to pay any debts contracted by her in my name from this date.

ANTOINE MORIN,
Nashua, N. H., July 1, 1909.

GRAND MONUMENT

Erected to Memory of the Founder of the G. A. R.

WASHINGTON, July 3.—With imposing ceremonies the granite monument erected in this city as a memorial to the founder of the Grand Army of the Republic, Major Benjamin Franklin Stephenson of Illinois, and to the organization itself, will be unveiled this afternoon. All the regular troops in and about Washington will proceed in conjunction with the Grand Army of the Republic and the ladies' auxiliaries. President Taft will be the principal speaker and guest of honor. He will be followed by Rep. J. Hampton Moore of Pennsylvania. General Louis Wagner, past commander-in-chief, will formally turn over the memorial to Commander-in-chief Nevins who will accept and present it to the United States. The program will be interspersed with selections by the United States marine band and vocal solos. Senator William H. Warner of Missouri, past commander-in-chief, will preside and invocation will be delivered by Chaplain-in-chief John Spencer of Knoxville, Tenn. Major Stevenson, a house surgeon in the fourteenth Illinois infantry, was not only the founder of the G. A. R. but its first provisional commander-in-chief. The movement for the erection of the memorial was first suggested by Col. John McElroy of this city, who also served in an Illinois regiment. It is the first memorial of the kind ever erected, and while the G. A. R. raised most of the funds the Women's Relief Corps gave valuable help. The various women's organizations were represented at the unveiling.

DOOMED TO DIE

Boston Chinamen Received Death Sentence Today

BOSTON, July 3.—Death sentences were pronounced today on the five Chinamen convicted of shooting four members of the On Leong tong in the tong war in Chinatown, in August, 1907. Leong Gong, Min Sing, and Hom Woon to die the week of October tenth and Worry Charles and Joe Guey the following week.

With the exception of Joe Guey all of the convicted men received the announcement of the death penalty with impenetrable stoicism. Joe, however, collapsed when he was led from the pen to the detention room and had to be carried out by the officers.

Sentence was imposed by Judge Brown who with Judge Edward Pierce presided at the trial of the Chinese.

The five convicted men were brought into the superior criminal courtroom immediately after a special session of the grand jury had made its report. All were placed in the prisoners' cage while nearby sat their counsel, General Charles W. Bartlett and Harvey H. Pratt. The prisoners were dressed in American clothing of blue serge and with the exception of Leong Gong, who wore a queue curled about the top of his head, all had their hair cropped in American fashion. Before sentence was pronounced Judge Brown asked the prisoners if they had anything to say before sentence of death was pronounced. Joe Guey rose to his feet, and through an interpreter said: "I am not to blame, your honor; I had nothing to do with the shooting." Worry Charles who formerly was a court interpreter then arose and said in almost faultless English: "I am entirely innocent; God knows I am innocent." None of the other prisoners spoke.

Judge Brown then imposed the death penalty. Leong Gong, Min Sing and Hom Woon are to be put to death in the electric chair at the Charlestown state prison some time during the week beginning Oct. 10 next, while Worry Charles and Joe Guey are to be executed some time the following week.

With the pronouncing of the death penalty on the five Chinese today only one more chapter, the execution of the men, remains to be told of the famous tong war in Boston's Chinatown. On the evening of August 2, 1907, when the streets of Chinatown were crowded a band of armed Chinese appeared in the streets and began shooting promiscuously. When the smoke of battle had cleared away it was found that four Chinese all members of the on Leong tong had been killed. The arrest of ten members of the Hep Sing tong, a rival organization followed. Nine of the men were indicted for murder and Worry Charles, a Chinaman with an American college education and an American wife was indicted for being an accessory before the fact. Charles was a familiar figure about the courts in this city having been official Chinese interpreter for many years. During the trial one of the prisoners died in his cell at the Charles street jail, the case of another was not pressed by the late District Attorney John B. Moran and eight were convicted. Three of the convicted men were later granted a new trial and are now in jail awaiting such an event.

PRIZE AWARDS

FOR BEST KEPT PREMISES IN BILLERICA.

The judges appointed by the Billerica improvement association to inspect the premises of competitors for prizes offered by the association and also by the Talbot mills, made a tour of inspection to the grounds of those who have entered in the different events. Two days were spent in viewing the premises and it is expected that two more days will be put in by the judges before they will agree on awards. The judges are Mrs. Frederick S. Clark, Rev. J. Harold Dale, Mrs. Sydney A. Bull and Charles H. Kohlrausch.

Mr. William Franklin Blaikie and Miss Stella Hortense Wright were married at the home of the bride in Billerica on Wednesday. Miss Wright was formerly of Lowell. The ceremony was performed by Rev. Harry Lutz of the Unitarian church, in the presence of the relatives. The bride was gowned in white silk, trimmed with lace. She wore a veil, and carried bride roses. The brother of the bride and the sister of the bridegroom were the best man and bridesmaid respectively. After a wedding supper served by the D. L. Page company, the newly married couple left for a wedding trip and on their return will reside on Main street in Billerica. Mr. Blaikie is associated with his father, Mr. E. R. Blaikie, a Boston architect.

IN BELVIDERE

BIG BONFIRE WILL BE TOUCHED OFF BY O. M. I. CADETS

Belvidere will have a big bonfire in observance of the Fourth and the pile of timbers and old barrels will be touched off at 12.01 Monday morning. The arrangements for the bonfire are in charge of the O. M. I. Cadets and Companies C and D of the cadets are requested to meet at their armory in the Immaculate Conception school hall at 10 o'clock tomorrow morning to complete arrangements. The pile is being arranged on the banks of the Merrimack river on Stackpole street and the blaze will be visible in all parts of the city, particularly in Centralville on the Central Bridge.

FOR NEW PASTOR

Rev. J. A. Deojay for Mt. Vernon Church

Rev. James Albert Deojay, B. T., M. A., Ph. D., has accepted a call to the Mt. Vernon Free Baptist church, where he has been substituting for the last three months. He will be installed in September, when he will also be ordained as minister by the Baptist conference. Mr. Deojay is a native of Bath, Me. He holds his degree of bachelor of theology from Boston university, that of master of arts from the University of Alexandria, Va., and that of doctor of philosophy from the Potomac university, Washington, D. C. His life so far has been devoted chiefly to literary pursuits, and he has published several books, dealing mostly with psychological study. These are "Different Aspects of Evolution," "The Science of Socialism," "The Psychology of the Theological Student," "Elements of Psychology," "Biblical Geography and Astronomy," and "Mental Therapeutics." His thesis for the degree of doctor of philosophy was on "The Science of Psychology as Applied to the Science of Pedagogy."

WOMAN APPOINTED

AS ASST. PROBATE REGISTER IN THIS COUNTY

For the first time in its history the Middlesex probate court at East Cambridge has a woman for assistant probate register. Miss Nellie H. Philbrick, of Cambridge, who for 18 years has been a clerk and chief clerk in the office was appointed yesterday by Judges McIntyre and Lawton as third assistant probate register.

The action comes as a result of recent legislation, which allows of a woman occupying the position. Heretofore there have been two assistants.

Register William E. Rogers said: "Everyone relied upon Miss Philbrick for information as to probate practice. Her services became so valuable that the court has now given her the appointment as third assistant."

IN THE PULPITS

Subjects of Tomorrow's Sermons Announced

Advent

Advent Christian: 10.30 a. m., Giving Glory to God. 6.30 p. m., the usual Sunday evening service.

Baptist

First: 10.30 a. m., Love to the End. 6.30 p. m., The Two Flags.

Calvary: 10.30 a. m., Being Tested. 6.30 p. m., prayer and praise service.

Immanuel: 10.30 a. m., Liberty or License. 6.30 p. m., Deliver Us From Evil.

Chelmsford Street F. B.: Morning and evening, Rev. J. C. Wilson will preach.

Mt. eVrnon F. B.: 10.30 a. m., John Calvin the Prodrome of Our Declaration of Independence. 6.30 p. m., The Beginning of the End.

Christian Science

First Church of Christ, Scientist, Colonial hall: 10.45 a. m., God. Wednesday, 7.45 p. m., testimonial meeting.

Congregational

Eliot: 10.30 a. m.: The Religious Value of Independence. Communion.

Kirk Street: 10.30 a. m., Rev. George M. Ward, D. D., will preach.

Pawtucket: Looking Backward to Go Forward. Communion service.

High Street: The Flag and the Cross. Communion.

First Trinitarian: 10.30 a. m., The Christian Citizen. 11.30 a. m., the Lord's supper. 7 p. m., Fears and Worries.

Ministry-at-Large: 10.45 a. m., The New Spirit of American Political Life.

Episcopal

St. Anne's: 10.30 a. m., sermon and holy communion. 7 p. m., evening prayer and sermon. 3 p. m., the rector will officiate at North Billerica Mission.

House of Prayer: 8 a. m., holy communion. 10 a. m., matins. 10.30 a. m., holy communion. 7 p. m., evening, evensong and prayer.

Methodist

Gorham Street P. M.: Morning, communion and installation service; evening, Spiritual Dominion Urged.

Lawrence Street P. M. 10.30 a. m., communion and reception to new members; 6.30 p. m., preaching by the pastor.

Worthen Street M. E.: 10.30 a. m., communion service; 6.30 p. m., evening praise service.

Central M. E.: 10.30 a. m., address by pastor, baptism, reception of new members and Lord's supper; 2.30 p. m., French mission, address by Rev. J. H. Paradis; 6.30 p. m. patriotic service under direction of Central Church Brotherhood, pastor's topic, Our Nation, Its Perils and Safeguards.

Centralville M. E.: 10.30 a. m., Relief in Christ; 6.30 p. m., Our Declaration of Independence.

St. Paul's M. E.: 10.30 a. m., communion and reception of members; 6.30 p. m., The Nation and the Individual.

Presbyterian

First: 10.30 a. m., The church and the Republic; 7 p. m., Sowing and Reaping.

Westminster: 10.30 a. m., The Secret of Our Country's Power; 7 p. m., Two Kinds of Sorrow.

Unitarian

First: Morning, The Athletic Ideal; the church will be closed after July 4, till the second Sunday in September.

Universalist

First: Morning, Rev. C. E. Fisher will preach.

Grace: Morning, An Ancient Prophecy.

Other Churches

Undenominational, 233 Central street, 2.30 p. m., Alex M. Graham of Boston will speak on The Bride of the Lamb.

CORPORATION TAX

Now a Part of Tariff Measure

WASHINGTON, July 3.—The corporation amendment, which was suggested by President Taft, drawn by Atty. Gen. Wickersham and presented to the senate by Senator Aldrich, chairman of the committee on finance, is an integral part of the tariff bill as that bill now stands.

After much tribulation the senate reached a vote on the proposition shortly before adjourning at 7 o'clock p. m. yesterday and the amendment was agreed to, 60 to 11.

With all modifying amendments disposed of many democrats voted with most of the republicans for the amendment. Only three democrats voted against the provision on the final vote, but some refrained from voting.

The test vote was on the substitution of the corporation tax amendment for the income tax provision, and on that vote 65 senators cast their ballots in the affirmative and 31 in the negative.

On this ballot all the democratic votes were cast in favor of the income tax, which also received the support of a number of the insurgent republicans.

TRAINS COLLIDED

Accident Near So. Lawrence Station

LAWRENCE, July 3.—Taking a misplaced switch at a high rate of speed, a passenger train bound from North to South Lawrence, last night crashed into a freight engine and tender coming from the opposite direction near the South Lawrence station. Most of the passengers escaped with minor injuries and cuts and were able to continue their journey, with the exception of Mr. and Mrs. Charles D. Braid, of 77 School street, Andover, who were quite severely hurt. Mrs. Braid was injured internally, it is feared. Although both engine crews stuck to their posts, they escaped with slight injuries. The engines of both trains were badly damaged and traffic was held up for some time.

Scott's Emulsion

strengthens the nerves, the muscles, the vital forces and builds up the entire body. All Druggists

Put This Stove in Your Kitchen

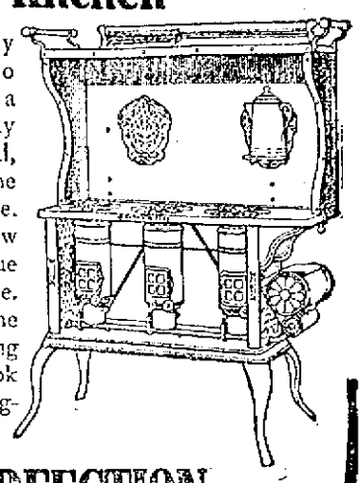

It is wonderfully convenient to do kitchen work on a stove that's ready at the instant wanted, and out of the way the moment you're done. Such a stove is the New Perfection Wick Blue Flame Oil Cook-Stove. By using it you avoid the continuous overpowering heat of a coal fire and cook with comfort, even in dog-days The

NEW PERFECTION
Wick Blue Flame Oil Cook-Stove

is so constructed that it does not add perceptibly to the heat of a room. It differs from all other oil stoves in its substantial CABINET TOP, with shelf for warming plates and keeping cooked food hot, and drop shelves for holding small cooking utensils. Has every convenience, even to bars for towels. Three sizes. With or without Cabinet Top. If not with your dealer, write our nearest agency.

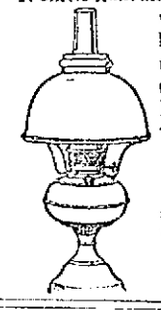

The **Rayo Lamp** is the ideal lamp for family use—safe, convenient, economical, and a great light giver. If not with your dealer, write our nearest agency.

Standard Oil Company
(Incorporated)

AN IMPROVEMENT

IN INTERNAL COMMERCE DURING MONTH OF MAY

WASHINGTON, July 3.—Comparative May figures of leading commercial movements, as reported to the bureau of statistics of the department of commerce and labor, indicate an improved condition in transportation, manufactures, and building activities. The volume of live stock and grain movements is below that reported for May of the preceding two years, and there appears also a slight check in the upward trend of the coal and lumber traffic, the May figures in some cases being below those recorded for the earlier months of the year. The coke output and shipments show a continuous improvement in answer to the larger demand of the iron furnaces. Increased takings of cotton and wool indicate a greater activity in the textile industry, while larger shipments of boots and shoes from the chief distributing centers may serve as an index of more regular industrial employment. The building activity in the larger cities of the country was unusually heavy. Traffic operations of the railroads, to judge by the total number of freight cars handled and the number of idle cars reported, are not yet up to the high record of 1907, though comparisons with May, 1908, figures show a considerable improvement for practically all sections of the country.

Livestock arrivals at seven leading primary markets during the month of May, totaled 2,896,767 head, compared with 3,292,809 and 3,232,086 head received at the same markets during May, 1907 and 1908. Of the total receipts 591,368 head were cattle; 75,575 calves; 1,698,919 hogs; 509,199 sheep, and 21,706 head horses and mules. The total number of cars used in handling this inbound movement was 51,927, compared with 60,356 and 52,990 cars reported for May, 1907 and 1908, respectively. The total inbound live-stock movement for the first five months of the year, 16,128,001 head, was below the corresponding 1907 and 1908 totals of 16,859,209 and 17,561,832 head, the largest reduction being shown in the receipts of hogs. With the exception of St. Louis all the large markets show losses in receipts for the first five months, as compared with corresponding figures for the preceding year.

Livestock receipts at four principal Atlantic seaboard cities for the month, 677,828 head, were also below the like total for May, 1908, 707,601 head, the loss being due, however, exclusively to the smaller number of hogs received. The total receipts for the five months of the current year, 3,685,859 head, were likewise below the 1908 total of 3,981,126 head, both cattle and hog figures being lower for the five month period than a year ago.

The shipments of packing house products from Chicago, 176,875,044 pounds, show but a slight change from the May, 1908, record, but were 11 per cent below the May, 1907, total. As compared with the May, 1908, figures, large decreases are shown in the shipments of fresh beef, canned meats and lard, while the quantities of cured meats, pickled beef and pork shipped were larger than a year ago. The total shipments for the cumulative period ending May, 833,120,860 pounds, were about 200 million and 150 million pounds short of the corresponding 1907 and 1908 figures, mainly because of the smaller shipments of fresh beef and lard. The shipments of canned meats, 56,893,675 pounds, owing partly to the smaller export demand, show a decrease of almost 50 per cent as compared with the corresponding 1908 figures.

Grain receipts during the month at 15 leading interior markets, 40,556,161 bushels, fell short of the May, 1907 and 1908, receipts at these markets of 57,816,956 and 44,142,551 bushels, losses appearing in the receipts of wheat and oats. The grain receipts for the nine months of the crop season beginning Sept. 1, 557,256,731 bushels, were smaller than like receipts for corresponding periods of the 1906-7 and 1907-8 crop seasons, 653,757,147 and 556,501,173 bushels. The wheat and barley receipts, 202,071,025 and 73,104,135 bushels, respectively, were in excess of the figures for the two preceding crop periods, while the season receipts of corn, oats and rye show smaller totals.

The May receipts of grain at the four principal Atlantic seaports, 19,896,329 bushels, were considerably below the corresponding 1907 and 1908 figures of 22,132,471 and 15,199,591 bushels. Of the total, 3,053,491 bushels was wheat a quantity almost 45 per cent below that received at these ports in May, 1908. The receipts of corn and flour during the month also show a marked decline as compared with the May 1908, receipts of these articles. The grain and flour receipts at these markets for the five months of the year, 50,429,988 bushels, show a decided decline as compared with like 1907 and 1908 figures of 108,983,097 and 7,842,957 bushels, the decrease affecting practically all kinds of grains. The export movement from the corresponding customs districts shows a more than proportionate decline for the five months in question.

The May receipts of southern pine at New York, 45,555,919 feet, compare favorably with like receipts during corresponding months in 1907 and 1908 of 32,707,824 and 24,731,172 feet. Lumber receipts at Boston by rail and sea aggregated 20,232,695 feet, a quantity smaller than that reported for April, but comparing favorably with the total reported for May, 1908—18,847,444 feet. The lumber shipments by lake, 137,382 M feet, were about 50 million feet in excess of the May, 1908, shipments. Pine lumber shipments during the month from the Mississippi and Wisconsin valleys, 82,758,327 feet, while 10 million feet in excess of the May, 1908, total, were 13 per cent. below the record for the preceding month. The May receipts of pine and fir at California points, 105,169,357 feet, were larger than the May, 1908, figures, and the same is true of the California receipts of redwood for the month, 30,732,142 feet.

The month of May notes a further curtailment in the shipments of anthracite coal from eastern producing territory, the total, 5,063,873 gross tons, being over a million tons short of the corresponding May, 1908, figures. The shipments for the five months of the year, 27,046,872 gross tons, were the largest reported for the period in the annals of the industry. The lake shipments of soft coal during the month, 1,181,893 net tons, were more than double the May, 1908, figures, while the lake shipments of hard coal, 447,846 net tons, show but a slight increase over the corresponding 1908 figures of 424,496 net tons. The shipments of bituminous coal over eight of the leading eastern coal-carrying railroads, 7,548,622 tons, while below the April figures, compare favorably with the corresponding 1908 total of 6,015,708 tons.

Coke shipments during the month over the same roads, 1,712,967 tons, show an even greater improvement over the May, 1908, figures. The Connellsville coke producion during the four weeks of May, 1,060,359 net tons, shows an increase of 58 per cent. over the corresponding 1908 figures, the improvement being most notable during the last two weeks of the month. The pig-iron production during the month, 1,880,098 gross tons, proceeded at a rate of output slightly above that reported for April, and was over 60 per cent. in excess of the May, 1908, output. The figures for the five months of the year, 8,960,069 gross tons, show an almost equal improvement over the corresponding 1908 figures.

The takings of cotton during the month by American, including Canadian, spinners aggregated 344,274 bales, compared with 322,307 bales reported for May, 1908. Of the total 139,152 bales are credited to northern mills and 205,522 bales to southern mills. The total wool receipts at Boston during the month aggregated 33,826,498 pounds, compared with 14,378,452 pounds for May, 1908. The increase was due both to larger receipts of the domestic article, as well as to heavier importations. Shipments of boots and shoes from Boston for the four weeks in May amounted to 232,183 cases, as against 243,273 cases for the corresponding period in 1908.

Building operations in 104 of the larger American cities show a further improvement. The value of building permits granted in these cities during May, $94,599,004, was about 10 million dollars larger than the like record for April and 75.7 per cent. in excess of the May, 1908, total.

The number of freight cars handled during May by 34 car-service associations and demurrage bureaus, in various parts of the country, 2,472,685, was about 23 per cent. in excess of the May, 1908, total. As compared with the totals for the earlier months, but little change is shown in the traffic situation of the country as a whole. The American Railway Association reports the number of idle cars under date of the 25th of May as 272,930 against 242,328 under date of April 25, and 251,941 cars under date of May 27, 1908. This number, however, is reported to have increased to 277,559 cars under date of June 9, owing to an increase in the number of idle box cars, mainly on lines of the Middle West.

Brown Tail Moth Rash

And all itching diseases of the skin yield quickly to the soothing influence of

Lan-Mol

At all Druggists, 25c

FOUR OF THE SEVEN SUGAR TRUST HEADS WHO ARE UNDER CRIMINAL INDICTMENT

NEW YORK, July 3.—When Judge Hand's division of the federal court opens in this city on July 6 seven sugar trust millionaires, officers and directors of the American Sugar Refining company, will be arraigned on the criminal indictments, charging them with conspiracy under the Sherman anti-trust act. The defendants are Washington B. Thomas, president of the sugar trust; John E. Parsons, counsel and director; Arthur Donner, vice president and treasurer; Charles H. Senff, director; John Mayer, director; George H. Frazier, director; Gustav E. Kissel, agent, and Thomas B. Harned, counsel. The indictments against the trust magnates grew out of the closing down of the Pennsylvania Sugar Refining company, a rival of the big combine. The findings of the grand jury contain fourteen counts, and the maximum penalty under the Sherman law for the offense with which they are charged is a fine of $7000 and one year's imprisonment under each count. The defendants are charged with engaging in conspiracy in restraint of interstate and foreign trade and commerce in refined sugar, monopolizing such trade and commerce, attempting to monopolize such trade and commerce, conspiring together to monopolize such trade and commerce and with acting similarly with regard to trade and commerce in purchase of raw sugar and molasses, materials for manufacture of refined sugar.

D. J. Murphy & Son
Real Estate and Insurance. Property cared for. Rents collected.
40 CENTRAL STREET

TO LET—Two tenements at 15 and 17 Queen st., $1.25 and $1.75 per week. Office opened every evening. Building lighted by electricity.

GET YOUR MONEY'S WORTH AT THE MERRIMACK STEAM DYE HOUSE
477 Merrimack St.
Gents' suits cleaned and pressed $1.25, pants 50c, coat and pants $1.00, coat and vest $1.00, single coat 75c.
Ladies' work of all kinds done in the best possible manner. Give us a call and you will never leave us.
F. P. LEW,
477 MERRIMACK ST.

WILL PAPER YOUR ROOM FOR $2
We will paper your room, furnishing the paper and border to match, and hang the same in a first class manner for $2.00. Inside and outside painting, whitewashing, etc. Will cheerfully give an estimate on any work you intend to have done.
MAX GOLDSTEIN
The New Point Store Phone 1118-3
155 CHELMSFORD ST.

PETER BRIN
Jobber, Carpenter, Stone Mason
and builder of every description. All work promptly executed. 86 Bolton st., Lowell, Mass. Telephone 2574-3

DON'T SUFFER WITH CORNS, DANDRUFF OR PRICKLY HEAT
Don't pull the hair out of your face!
CALL AT
C. E. Spony's Hair Dressing Parlors
322 Merrimack st., and get relieved of it. Our work guaranteed. We buy Hair.

CECILIA LOFTUS BECOMES BRIDE OF DR. WATERMAN

CHICAGO, July 3.—Dr. Alonzo Waterman whose marriage to Cecilia Loftus the actress was announced in London yesterday had made plans to resume the practice of medicine this year. Dr. Waterman came to Chicago in 1902 after leaving the stage and entered the Chicago Homoeopathic college. After five years of study and practice he went to New York and became an interne in the Metropolitan college.

Last year he went to London to study and became attached to the London hospital. He returned to Chicago last fall and acted as assistant for a short time to Dr. E. L. Smith then going back to London.

Dr. Waterman was born in Minneapolis. His mother is said to be an artist of talent. He is 32 years of age, was on the stage for some time prior to studying medicine and thus met Miss Loftus.

BADLY INJURED

WOMAN WAS ATTACKED BY A COW

PITTSFIELD, July 3.—Her clothes torn to shreds and frightfully gored, Mrs. Michael Sullivan of Lew Lebanon was picked up in the barnyard of her home yesterday morning in a dying condition by her husband.

She had been attacked by a cow. It is not expected she will live.

Mrs. Sullivan went into the barn where her husband was milking the cow, and while she was conversing with him her little dog bit the cow. It immediately reared and attacked Mrs. Sullivan, who ran into the yard, pursued by the cow. In the attempt to defend herself the woman turned and was hooked by the animal. She was tossed into the air only to be gored again.

POLICE BOARD

MAYOR BROWN'S FINDINGS WILL NOT BE GIVEN OUT TODAY

Mayor Brown says that his findings in the police board matter have not yet been completed and will not be given out until next week and perhaps later.

From the inside comes the information that the mayor's findings will include at least 50 typewritten pages and the general impression is that all three of the commissioners will be removed.

NEW FIREHOUSE

Wanted by People of Oaklands District

The directors of the Oaklands Improvement society met at the home of the treasurer Thursday with President J. H. Gullet in the chair.

After a discussion of matters already under way the question of a new fire house for the Oaklands section of the city was discussed, and a movement started to agitate the matter strenuously from now on. Fortunately there have been no large serious fires in this section of the city. The High street engine house is the nearest to the section, and in fact is the only fire house east of the Concord river. This house is two miles from the city line, too far removed in case a fire should develop in the winter time. Included in this section without adequate fire protection is the D. B. Warren factory at Warrenville, employing nearly 300 hands. During the administration of the late Mayor Brown the question of a fire house for the Oaklands was agitated and the advocates for that section of the city gave way to the residents of West Chelmsford, who now have a fine house only for equipment. Residents and property owners of the Oaklands, Andover street and Warrenville sections of the city will be asked to co-operate with the association to further the movement for a new fire house.

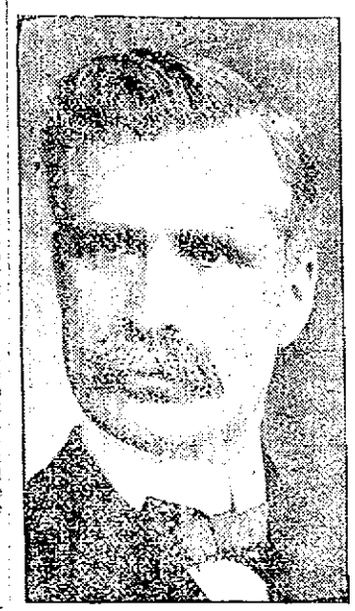

J. H. GULLET, President.

Several petitions for improvements to streets in the Oaklands will be presented to the city council this year, and new sidewalks be asked for.

Resolutions were adopted favoring the Boston, Lowell and Lawrence interurban railroad project being pushed by Congressman Ames, upon which a hearing will be held before the railroad commissioners in a few days.

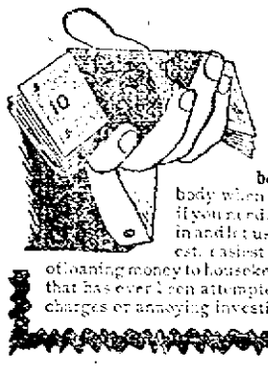

LOANS
$10.00 and upwards
ANY REASONABLE AMOUNT
Merchants, Companies, Corporations and Banks borrow money. Everybody borrows from somebody when in need. Now, if you need any money come in and let us explain the fairest, easiest and best system of loaning money to housekeepers and others that has ever been attempted. No advance charges or annoying investigations.
Call, write or phone 2434
American Loan Co.
AGENTS,
Room 10, Hildreth Bldg.,
45 Merrimack St.

SUMMER SHOWS

FIRST TO BE GIVEN AT CANOBIE LAKE TODAY

The theatrical season at Canobie lake park opens this afternoon, and from that time until Labor day there will be two performances every day at the theatre. The theatre has been entirely renovated and remodeled, a permanent roof has been placed over it ensuring perfect shelter from storms, and numerous other improvements have been made.

The Cut Ple Comedy company will each week present a new musical comedy. The company is one of exceptional merit and the opening farce entitled "Broadshaw's Troubles," is a rollicking farce brimful of laughable situations, containing witty dialogue and interspersed is a potpourri of songs, dances, quartet and chorus numbers. For the first time in the history of Canobie there will be an orchestra at the theatre and this will add greatly to the musical enjoyment. The performances are at 3.15 and 8.30 daily, and the theatre is leased and managed by J. Fred Lees and John P. Adams of the Colonial theatre, Lawrence.

Sunday evenings at 8.30 o'clock there will be moving pictures and the Atlas quartet.

Go to Canobie today and see the opening shows.

Four plate glass showcases 8 feet long and 3 black walnut top counters, 15 feet counters. No reasonable offer refused.—The White Store.

GOOD ENOUGH FOR ANYBODY
W. A. Lew has been 25 years in the same store, cleaning, pressing and dyeing all kinds of ladies' and men's clothing. All orders promptly attended to at
49 JOHN STREET
W. A. LEW, Proprietor.

Buckley's
Saturday Special Cigar
On Sale Saturday and Sunday
5 Cents
All Other Days Will Be 10c at 131 Central and 484 Middlesex St.
BUCKLEY BROS.
Dealers in All Kinds of Smokers' Supplies.

LEGAL NOTICES

COMMONWEALTH OF MASSACHUSETTS. Middlesex, ss. Probate Court. To the heirs-at-law, next of kin, creditors, and all other persons interested in the estate of William Mitchell, late of Dracut, in said County, deceased, intestate.

Whereas a petition has been presented to said Court to grant a letter of administration on the estate of said deceased to John Mitchell, of Waltham, in the County of Middlesex, without giving a surety on his bond.

You are hereby cited to appear at a Probate Court to be held at Cambridge, in said County of Middlesex, on the fourteenth day of July, A. D. 1909, at nine o'clock in the forenoon, to show cause if any you have, why the same should not be granted.

And the petitioner is hereby directed to give public notice thereof, by publishing this citation once in each week, for three successive weeks, in The Lowell Sun, a newspaper published in Lowell, the last publication to be one day, at least, before said Court.

Witness, Charles J. McIntire, Esquire, First Judge of said Court, this twenty-fifth day of June, in the year one thousand nine hundred and nine.
W. E. ROGERS, Register.

COMMONWEALTH OF MASSACHUSETTS. Middlesex, ss. Probate Court. To Elizabeth F. Fates of Lebanon, in the County of Grafton, Wesley D. Currier, Lily V. Currier, Clarence F. Currier, all of Grantham, in the County of Sullivan, Converse H. Currier of Guild, and Mary V. Smith of North Grantham, both in said County of Sullivan, and all in the State of New Hampshire, and Mary E. George of Norwich, in the County of New London and State of Connecticut.

Warren, Grace M. Goodhue, of Lowell, in the County of Middlesex, has presented to said Court a petition, representing that she holds as tenant-in-common, ten undivided twenty-fifth parts or shares of certain real estate lying in Lowell, in said County of Middlesex, and described in said petition; and as said real estate cannot be advantageously divided, praying that partition may be made among the tenants-in-common according to law; and that the commissioners who may be appointed to make said partition be ordered to make sale and conveyance of said real estate and to distribute the net proceeds thereof.

You are hereby cited to appear at a Probate Court to be held at Cambridge, in said County of Middlesex, on the seventh day of July, A. D. 1909, at nine o'clock in the forenoon, to show cause, if any you have, why the same should not be granted.

And said petitioner is ordered to serve this citation by delivering a copy thereof to each person interested, who can be found within the Commonwealth, fourteen days, at least, before said Court, and, if any one cannot be so found, by publishing the same once in each week for three successive weeks, in The Lowell Sun, a newspaper published in Lowell, the last publication to be one day, at least, before said Court.

Witness, Charles J. McIntire, Esquire, First Judge of said Court, this eighteenth day of June, in the year one thousand nine hundred and nine.
W. E. ROGERS, Register.

COMMONWEALTH OF MASSACHUSETTS. Middlesex, ss. Probate Court. To the heirs-at-law, next of kin, creditors, and all other persons interested in the estate of Caroline Leary, late of Lowell, in said County, deceased, intestate.

Whereas a petition has been presented to said Court to grant a letter of administration on the estate of said deceased to John Leary, of Fall River, in the County of Bristol, or to some other suitable person.

You are hereby cited to appear at a Probate Court to be held at Cambridge, in said County of Middlesex, on the twenty-third day of July, A. D. 1909, at nine o'clock in the forenoon, to show cause, if any you have, why the same should not be granted.

And the petitioner is hereby directed to give public notice thereof, by publishing this citation once in each week, for three successive weeks, in The Lowell Sun, a newspaper published in Lowell, the last publication to be one day at least before said Court.

Witness, Charles J. McIntire, Esquire, First Judge of said Court, this thirtieth day of June, in the year one thousand nine hundred and nine.
W. E. ROGERS, Register.

FOR SALE

HOMING PIGEONS for sale, in a flock or separate pairs, cheap. Call after 5.15 o'clock. James B Palm, 369 Lawrence st.

14-ROOM LODGING HOUSE for sale. All furnished, in good location. Reason for selling, party going to western Canada. Inquire at 825 Merrimack st.

BAKERY FOR SALE—Owner leaving city. Reasonable offer not refused. Inquire 187 Broadway

200 CHICKS for sale. 10c each. 44 Roper st., Wiggin ville.

10 H. P. STANLEY RUNABOUT AUTOMOBILE for sale. In first class order. Apply at 311 Lincoln st., forenoons or evenings.

REMODELED STEAM RUNABOUT, for sale. Two or four passengers, complete with lamps, tools, extra tires, etc. Has just been overhauled and put in first class condition. Price very reasonable. Best of reasons for selling. William H. Brown, South Chelmsford, Mass.

SITUATIONS WANTED

SITUATION WANTED by middle aged woman in small family, or housekeeping. Inquire at 161 Appleton st.

SITUATIONS WANTED—Housework, chamber and table work, by competent girls. 231 Gorham st. or Ascension Home, 15 West Fourth st.

MONEY TO LOAN

NOTES OF SALARIED PEOPLE and others bought without security, easy payments. Offices in 66 principal cities. Don't be deceived by misleading advertisements, investigate actual terms of others, then save money by trading here. D. H. Tolman, Room 48, 45 Merrimack st.

MONEY
—AT—
One Per Cent
Do you have small outstanding bills? If so, come to us, and we will be pleased to furnish you with money to pay them off at One Per Cent Per Month, returnable in small instalments to suit your ability
LOANS
made on short notice without publicity to salaried people, merchants, teamsters and others. Pianos and furniture a specialty. If not convenient to call, write or phone, and we will have our representative call on you.
Merrimack Loan Co.
Room 3, 81 Merrimack st.
Hours: 8 a. m. to 6 p. m.; Monday and Saturday until 9 p. m.

The Problem Solved
We have devoted much time, energy and thought to perfect a plan whereby those in need of ready money can be accommodated at short notice in a strictly private way, and upon such conditions that it will be easy to repay.
OUR METHOD
Of doing business is right up to the minute, and so simple that everyone can fully understand every little detail.
FIGURE UP
the total amount of your small bills and come to us and we will advance you enough money to pay them all off. You will then have but one place to pay, and can be paid in small weekly payments to suit your income.
LOANS FROM $10.00 UP.
National Loan Co.
CALL, WRITE OR 'PHONE 1934
40 CENTRAL STREET
Over Marks' Tailoring Co.
Open 8 a. m. to 6.30 p. m.; Monday and Saturday until 10 p. m.

Why Travel
When the same result may be obtained through the Stereoscope. Underwood & Underwood's agents will be pleased to call upon you at your home with a complete line of views, maps and guide books illustrating our unique system. Drop postal to Underwood & Underwood Agency, 282 Appleton st.

Will Paper Your Room for $2.00
We will paper your room, furnishing the paper and border to match, and hang the same in a first class manner for $2.00. Inside and outside painting, whitewashing, etc. Will cheerfully give an estimate on any work you intend to have done.
BAKER
The New Racket Phone 1972-4
503 MIDDLESEX ST.

Patrick J. Mahan John Meehan
Mahan and Meehan
(Successors to the late James Mahan)
Granite and Marble Monuments
HEADSTONES AND CURBINGS
1091 GORHAM STREET
Opposite Fair Grounds Gate
LOWELL, MASS.

Open All Night the "Night Before"
COME HERE FOR
Ice Cream Soda and College Ices 5c
Made from pure cream and ice. Ice cream to take home. Fruit and nuts. Also load of bananas to be sold of fancy sticks, photographic supplies, souvenir post cards, cigars and cigarettes and fancy package candies.
Frank J. Campbell
Prescription Druggist
TOWER'S CORNER DRUG STORE
Central, Corner Middlesex Street

If you want help at home or in your business, try The Sun "Want" column.

HELP WANTED

SIX CARPENTERS wanted. Apply at new house, Wyman st.

HEEL SCOURER wanted. Apply Federal Shoe Co., Dix st.

MIDDLE AGED WOMAN wanted as housekeeper. Only a woman who desires a home, more than wages, need apply. E. C. Lyons, West Billerica, Mass.

SALESMAN WANTED on commission or $75 and up per month with expenses, as per contract. Experience unnecessary. Premier Cigar Co., Cincinnati, Ohio.

RELIABLE MAN wanted in each county to represent eastern mail order house; $18 weekly, steady employment. Clarke Co., Hoboken, N. J.

WE WANT SALESMEN to start out July 20th, experienced men preferred. Application must be accompanied by first class references. One of the oldest houses in the business; new specialties just out; sure to cut the trade. Established 1875. Sanford Whip Co., Westfield, Mass.

LOWELL REPRESENTATIVE wanted; control staple line; large commission—position worth $2500 yearly to man with business acquaintance or to hustler. Consolidated Mfg. Co., Rochester, N. Y.

MAN WANTED—Must be willing to learn and capable of acting as our representative; no canvassing or soliciting; good income assured. Address National Co-operative Realty Co., 1037, Marden Bldg., Washington, D. C.

SHORT HOURS with splendid pay for doing pleasant work, are found in the U. S. gov't service. We prepare you to fill existing vacancies. No pull needed. Special discount to applicants enrolling now. Booklet 135, tells everything. Free. Ask for it. Washington Civil Service School, Washington, D. C.

YOUNG MEN wanted to learn automobile business by mail and prepare for positions as chauffeurs and repair men. We make you expert in ten weeks; assist you to secure position. Pay big; work pleasant; demand for men great; reasonable; write for particulars and sample lesson. Empire Automobile Institute, Rochester, N. Y.

MAIL CARRIERS, post office clerks, railway mail clerks wanted. Salary $600 to $1600. Short hours, annual vacation. No "layoffs." Examination in Lowell, soon. 8000 appointments coming. Common education sufficient. Candidates prepared free. Write immediately for schedule. Franklin Institute, Dept. 56 C, Rochester, N. Y.

WAITRESS WANTED. Day work only. Good salary to a capable person. Also kitchen girl, short hours. Apply Reynold's Luncheon, Palmer st.

TABLE GIRL wanted at 3 Brooklings st.

GOOD WORSTED WEAVERS wanted. Also burlers, at the Beaver Brook mills, Collinsville.

TABLE GIRL and a woman for kitchen work wanted. Putnam's Dining Room.

EXPERIENCED TABLE GIRL wanted, at 96 East Merrimack street.

KITCHEN GIRL wanted at Mrs. Cottin's, 712 Suffolk st.

AGENTS WANTED to sell ladies' suspender belts, the latest catchy novelty that sells on sight; large profits, easy sales; send for our offer to agents. Smithmade Suspender Company, P. O. Box 3198, Boston, Mass.

TABLE GIRL wanted at 155 Market street.

FIVE SOBER and INDUSTRIOUS YOUNG MEN wanted. No others need apply. 108 Central st.

TABLE GIRL wanted at once. Apply New Weston House, 50 Lee st.

LOCAL REPRESENTATIVE wanted, experienced in dealing with inventors. 15 year dividend record; surplus nearly one million dollars; Best method of enforced saving for permanent income. Address Realty Corporation, Box S, Sun Office.

LINING MAKERS and top stitchers wanted. L. H. Spaulding Co., Rock and Willie sts.

COOK WANTED at once. 82 Willie street.

MEN WANTED for haying, at once. Apply J. A. Healey, Graniteville, Mass.

GOOD HORSESHOER and JOBBER wanted at once. Apply J. A. Healey, Graniteville, Mass.

CHEF, SECOND COOK, dish washer and waitress, or waiter, wanted. Inquire 373 Middlesex st.

WORKING HOUSEKEEPER wanted. Small family. Call except Wednesday, D. J. Folsom, opp. Mitchell's school, Billerica.

NEAT GIRL wanted to demonstrate. Salary and expenses. Call at 8 Tyler st. after 6 p. m., Miss Waters.

SPINNERS and TWISTERS Wanted at Once
Steady work and good pay.
APPLY BROOKSIDE MILLS,
Brookside, Mass.

Twisters Wanted
Young women and girls desired. Apply
MOORE SPINNING COMPANY,
North Chelmsford, Mass.

WANTED

ROOM WANTED, in Centralville, in private family. Address with terms, M. S., Sun Office.

CAMERA WANTED, to buy, size 5x7 inches. Address or call in person to D. Goyette, 19 Aiken st., Centralville.

FURNISHED COTTAGE wanted to hire, between Tyngsboro and Nashua on north bank of Merrimack river for month of August. Address W. X. Y. Z., Sun Office.

SECOND HAND FURNITURE of all kinds wanted. Drop postal quick to 831 Dutton st., cor. Fletcher st.

WANTED TO HIRE, a small farm not more than six miles from Lowell. Address A. W., 23, Sun Office.

FAMILY CLOTHING of all kinds repaired, by Mrs. M. J. Greaves, 149 East Merrimack st; also lessons in cutting and fitting. Dressmaker and tailoress.

SUMMER RESORTS.

FURNISHED COTTAGE at Long Sought for Pond to let. Inquire of Matthew Owens, Relex Tavern, Westford, Mass.

THREE COTTAGES AT SALISBURY BEACH to let. Rent from $5 up per week. Apply A. T. Clark, 12 Market st., Amesbury, Mass.

IF YOU WANT A PLEASANT ROOM for a day or week at Revere Beach, write or call at the Massachusetts House, 142 Boulevard, Revere Beach, Mass. Mrs. Pettigrew, Prop.

MISCELLANEOUS

DRINK GLORIA for health; sold everywhere.

LIMBERG, chimney expert. Chimneys swept and repaired. Residence, 124 Merrimack st. Tel. 945.

MOTHERS—Roach Destroyer kills ice on children, and all insects; cures dandruff and itching scalp, prevents falling hair; harmless. 25c only, at Falls & Buckley's, 378 Merrimack st.

LAWN MOWERS SHARPENED, badges and door plates made to order at Harry Gonzales, 128 Gorham st. Tel. 952-2.

If you want help at home or in your business, try The Sun "Want" column.

TO LET

5-ROOM TENEMENT to let at 162 Central st., rent $10. Apply to Henry Miller & Son, 7 Merrimack st.

6-ROOM TENEMENT with bath, set tubs, range and curtains, to let; ten minutes' walk from Merrimack sq. Rent $15. Apply to Henry Miller & Son, 7 Merrimack st.

FLAT TO LET at 27 Fort Hill Ave. Steam heat and all modern improvements. Rent $20. Apply 334 High st.

TWO STORY HOUSE with store, in fine condition to let with auto shed addition if wanted. Also new house 6 rooms, modern conveniences. Inquire 222 Lincoln st.

6-ROOM COTTAGE to let in North Chelmsford. Barn, large hennery, good well, nearly 3 acres of land, ideal poultry farm. J. W. Gregg place on lower road. Key at Mrs. McEnaney's nearby. Apply to Stewart McKay, Fairfield st., No. Chelmsford, 6 to 8 p. m.

DOWN STAIRS FLAT of 5 rooms with pantry and bath, set tubs, furnace, to let. Inquire at 241 Liberty st.

3 and 5 ROOM FLATS to let at 27 Newhall st. Inquire at 27 Newhall st. or 228 Woburn st., city.

STORE TO LET at 67 East Merrimack st., suitable for bootblack, etc.

NEW 4 AND 5 ROOM FLATS to let on Elm st. $6 and $7 per month. Inquire Jos. Flynn, 50 Elm st., or Flynn's market.

SEVERAL 4 ROOM TENEMENTS, extra pleasant and clean. Best of neighbors and kind treatment. None but clean, honest people need apply. Geo. E. Brown, 79 Chestnut st.

FURNISHED or UNFURNISHED rooms to let for light housekeeping. Steam heat, electric light. 75 East Merrimack st.

TENEMENT OF 4 ROOMS with bath and pantry, hot and cold water, to let, at 134 Pleasant st.

STORE TO LET cor. Broadway and Willie st. Inquire O'Brien's drug store.

FURNISHED ROOMS to let at 201 Appleton st.

SUITE OF ROOMS in the Harrington building, to let. Three splendid rooms with large front room on Central st. Inquire at The Sun Office.

TO LET
Suite of rooms in The Harrington building, 52 Central street, especially adapted for dress-making.
Three large rooms fronting on Central street. Inquire at The Sun office.

SPECIAL NOTICES

FURNITURE MOVING—Hugh McGrogan, piano and furniture mover. Furniture moved in and out of town. Two horse load moved within any reasonable distance in the city for $1.50. Residence 53 Chestnut st., cor. Hight Stand, Green st.

CUTTING and FITTING done and taught; also repairing. Address Mrs. M. J. Graves, 149 East Merrimack st.

FISHERMEN take notice, fresh picked worms for sale at Harry Gonzales, 128 Gorham st. Telephone 952-2.

IF YOU'RE LOOKING for a home to buy in the city or country, and you want a bargain, go to G. L. Hubbard, 44 Central st.

THE SUN IN BOSTON—The Sun is on sale every day at both news-stands of the Union station in Boston. Don't forget this when taking your train for Lowell.

LOST AND FOUND

SAILOR STRAW HAT lost or stolen from a team on either Merrimack, Central or Middlesex sts., July 3. Finder return to Sun Office. Reward.

BRINDLE FEMALE BOSTON TERRIER found. Owner can have by calling at 8 Atlantic st. and paying charges.

GENT'S OPEN FACED SILVER WATCH and black fob, with Masonic emblem, also another emblem, lost between Merrimack square and American house, June 30. Finder please notify H. W. Dyer at American house.

MAN'S BLACK WALLET lost, containing money, Saturday night or Sunday morning, on Central, East Merrimack or Gorham sts. Finder return to Sun Office.

LADY'S GOLD WATCH lost on Merrimack st., around Sackley's studio, on Sunday, June 27. Finder will be rewarded by returning same to 372 Bridge st.

POCKETBOOK FOUND, June 25, at cor. of Central and Merrimack sts., containing small sum of money. Owner can have same by calling at 10 Pleasant st., paying for adv. and proving property.

REAL ESTATE FOR SALE

TWO TENEMENT HOUSE near Hosford sq. for sale. Brings in $218 a year. Will sell for assessed value. Address E., Sun Office.

5000 FEET OF LAND on electric car line for sale. Near churches, schools and factories. Will sell for assessed value. For information address E., Sun Office.

TWO NICE HOUSE LOTS for sale in Washington park, cheap. Owner left town. Address lots, Lowell Sun.

10 LARGE HOUSE LOTS on Christian and Tenth sts. for sale. They are part of a 5 acre farm. Will sell the farm or in lots to suit purchaser. Inquire John Keefe, 245 Tenth st.

GOOD POULTRY and FRUIT FARM, 3¾ acres, for sale. Corn, beans, potatoes and various other vegetables planted; also a good work horse for sale. E. E. Park, 161 Stedman st.

NICE 6-ROOM COTTAGE on Bartlett st.; four tenement block in Navy Yard, for sale. Inquire of John McMennamin, 212 Merrimack st.

TWO TENEMENT HOUSE for sale, six and seven rooms, pantries, baths, hot water, set tubs, fire places, good store room, excellent conditions and location, cracker jack bargain. Several more good new trades in two tenements near East Merrimack, Pleasant, Rogers, Bridge, Read, West Sixth, Exeter, School, Butterfield, Fletcher, Third, Fourth and Fifth avenues, Westford, Liberty, Bellevue, Shaw, Chelmsford, Smith, Bartlett, Court House, Central, Lawrence and Moore sts. Large list of cottages all parts of city, some fine cash trades, and several on easy payments. A few very fine investment propositions in stores and tenement property. M. J. Sharkey, Insurance and Real Estate, 22 Central st., room 25. Open Saturday and Monday evenings. Tel. 2368-4.

8-ROOM HOUSE for sale. All modern improvements; terms easy. Inquire 338 Rogers st.

FOR SALE
Near Fifth and Bridge sts., good 6-room house, large lot of land, [illegible]
Near electric cars, [illegible] $2000
Comfortable [illegible] good [illegible] $1400
Good investment [illegible] set and supply [illegible] in good repair, steam [illegible] $[illegible]
Pleasant [illegible] $[illegible]
On Westford st., [illegible] $[illegible]
On Vesper [illegible] house with [illegible] barn, large piece of land, lot of fruit. Price $3200
G. L. HUBBARD
Telephone 2185 11 Central st.

THE LOWELL SUN

JOHN H. HARRINGTON, Proprietor

SUN BUILDING, MERRIMACK SQUARE, LOWELL, MASS.

Member of the Associated Press

THREE DOLLARS PER YEAR. TWENTY-FIVE CENTS PER MONTH

The sworn daily average circulation of The Lowell Sun for the year 1908 was

15,956

Sworn to by John H. Harrington, proprietor, Martin H. Reidy, business manager, and Alfred Pilotte, pressman, of The Sun, before me, January 1, 1909. J. JOSEPH HENNESSY, Notary Public

This is by far the largest average circulation of any newspaper in Lowell.

Beware of the treacherous cannon cracker that does not go off readily.

The small boy will find it very difficult to repress his pent up enthusiasm over Sunday.

If it were necessary as an attraction we might have an exhibition of some flying machine at the Labor week carnival.

We can overlook the absence of a celebration on the Fourth by anticipating the surfeit of pleasure that awaits us in the great auto carnival.

THE SUGAR TRUST INDICTMENT.

The indictment of the prominent officials of the sugar trust by a federal grand jury inaugurates what will prove a gigantic prosecution under the Sherman anti-trust law. Again is the absurdity of the government's position shown by its excessive protection of the sugar trust on the one hand and its prosecution of the trust as such on the other.

TO FLY TO THE POLE.

The boldest undertaking for a flying machine yet proposed is that of Count Zeppelin who has planned a flight to the north pole. The emperor of Germany has endorsed the project, and judging from the success of Count Zeppelin's efforts in aerial navigation, he may be able to accomplish the task. The development of the airship is making such rapid progress that there is no telling what marvelous ends may be reached in that direction within the next few years.

FOR PUBLIC BATHS.

We are glad to note that Mr. Spero seems to be meeting with success in his solicitation of subscriptions for public baths. The early endorsement of F. Fanning Ayer is encouraging as anything of a philanthropic nature in which Mr. Ayer is interested may receive his generous support when the proper time comes.

The need of public baths has been exploited by this paper for years, but we confess that the method adopted by Mr. Spero is the most practical method of making a beginning. We wish it every success

CITY FARM INMATES.

At the farm you will find the wrecks of humanity; you will find aged mothers longing to join their families in the life beyond; other parents who brought up large families now scattered over the world and ungratefully unmindful of the old folks; you will find there also some who are victims of self-indulgence, and on the whole we do not know of an institution of any kind where humiliation, misery and sorrow more abound or have sunken more deeply into the hearts of the inmates. The inmates are paupers but still they're human. Here then is a field for the exercise of true charity and humane sympathy. Surely to the hearts of the charitable nothing could bring greater satisfaction than the realization that even a ray of joy and happiness was sent into lives of the most miserable in patriotic observance of the natal day of this republic.

FLAGRANT EXAMPLE OF TARIFF EXTORTION.

One of the flagrant instances of tariff extortion is shown in the protection of cash registers by a duty of 45 per cent. The American purchaser has to pay $300 for the same register that the trust sells in the foreign market for $150. That is a difference of 50 per cent. in the price in favor of the foreigner.

The machine bought for $150 in the foreign market may be imported here and sold lower than the trust price. That is one of the outrages which are perpetrated upon the American consumer through the excessive tariff provided by the republican party. The new tariff law will increase the number of such cases. Thus the trusts are enabled to extort twice the normal price of their products from the American consumers.

DECLINE OF SENATORIAL DIGNITY.

The following from the Philadelphia Ledger seems to express the prevailing opinion of the United States senate and its leader, Senator Aldrich:

> The Senate, which has been regarded as the most dignified deliberative body in the world, has fallen to a level of pettifogging parliamentary trickery, in the consideration of large subjects, that would not be tolerated in our common council. The evasion of the constitutional provision upon the origin of revenue bills, by introducing an entirely new bill in the form of a senate amendment, was but one step in the decadence of senatorial decorum. Mr. Aldrich cynically admits that he does not approve the corporation tax "amendment" which he has fathered, but urges it to forestall a vote upon a general income tax. It is part of a parliamentary game in which the actual legislation involved is subordinate to the success of a party majority.

INDEPENDENCE DAY.

Independence day will be observed on Monday, and although there is no set celebration in this city, yet we may expect the day to be very generally celebrated by private citizens in the usual way. They will visit the midway on the South common and go home armed with a lot of fireworks to be discharged in the evening.

The boys will continue the use of fireworks from the early morning all through the day, and we may expect the usual number of accidents. Experience has shown that there are more accidents when we have no celebration. The reason is that the people celebrate for themselves, most of them using fireworks, sometimes exploding pieces of a dangerous character, with the result that hands and faces are burned and many persons are maimed for life.

An appeal has been made for a sane Fourth. Lowell has a good opportunity to comply with that request. The city will probably be more quiet than it has been on any Fourth for years. Let us hope there will be no fatalities of any kind as a result of an effort to make amends for the absence of an official celebration.

SEEN AND HEARD

A good pocket rule—keep your hands out of other people's.

Even an artist may not be able to draw a matrimonial prize.

The weather man doesn't seem to care anything for popularity.

People will laugh at your silly jokes as long as your money talks.

A paying teller may not be superstitious, but he must be an expert in signs.

We feel sorry for the wife of a man who takes a gloomy view of married life.

Many a woman trusts a man with her affections who wouldn't lend him 30 cents.

Discussing in Anoka a certain battle of the Civil war, P. G. Woodward, commander of the Minnesota department of the G. A. R. said:

"That general reminded me of a waiter in Minneapolis. The general was too scientific. He was too busy with causes and effects, with technical moves and what not, to get results—that is, to win battles.

"So with my Minneapolis waiter. In a restaurant I said to him:

"'Look at the color of this water. Why, it's not fit to drink!'

"But the waiter, instead of rushing some crystal-pure water to me, took up my goblet, studied it carefully, shook his head and said:

"'No, sir. You're deceiving yourself, sir. The water's perfectly all right, sir. It's only the glass what's dirty.'"—Washington Star.

HOLD UP YOUR END

They like to make a flourish when
They're mingling with the crowd.
And many a young man blows the coin
He can't afford to spend
Because he has the notion he
Must always hold his end.

"That 'holdin' up his end' to me
Is all right in its way.
An' yet it is a phrase that's led
A heap of men astray.
I've noticed that it most applies
To barrooms an' cafes.
An' means that, when it comes his turn
A fellow gladly pays.

"I've noticed," said Abe Wilkins once,
"That men are often proud.
"I like a man to do his share
In everything that goes,
An' I despise a mean man's tricks,
As everybody knows,
But I have seen a lot of woe
An' misery depend
Entirely on this foolish plan
Of holdin' up an end.

"I've seen a fellow blow the coin
His wife and babies need;
I've seen him tryin' hard to keep
A pace beyond his speed.
An' then I've seen him all alone
His homeward journey wend,
Shame-faced and downcast all because
He had upheld his end.

"The name 'good fellow' is all right,
But wherese'er I roam,
If I were you, young man, I'd try
To win that name at home.
My loved ones I would think of first.
Home is the place, my friend.
The only place that's worth the fight
Of holdin' up your end."

Detroit Free Press.

"No dear," protested her companion, whose hat was nearly as great in diameter as a turntable at a roundhouse, "you mustn't. Please let me. I have the change right here. Let me see, I wonder—"

"But you paid for me the last time. I have the money all ready. Conductor, can you change a $10 bill?"

"No, no, really, you mustn't. I thought I had the change all ready. I must have lost a nickel of it somehow. But I have a $5 bill that—"

"Did you say you had a nickel?"

"Yes."

"Well, I have one too, so I'll pay for you next time."

"No, you shan't do so. I shall insist."

Then each handed out her nickel, saying to herself:

"The idea of her pretending to have a bill. She never had more than 20 cents at one time in her life."

"Sir," said the sleek looking agent, approaching the desk of the meek, meaching looking man and opening one of those folding thingamajigs showing styles of binding, "I believe I can interest you in this massive set of books containing the speeches of the world's greatest orators. Seventy volumes, $1 down and $1 a month until the price, $680, has been paid.

"This set of books gives you the most celebrated speeches of the greatest talkers the world has ever known and—"

"Let me see the index," says the meek man. The agent hands it to him and he looks through it carefully and methodically, running his finger along the list of names. Reaching the end, he hands the index back to the agent and says:

"It isn't what you claim it is. I happen to know the greatest talker in the world and you haven't her in the index."

PEOPLE OF NOTE

Miss Helen Frick, daughter of H. C. Frick of Pittsburg, has just given 150 acres of land in the east end of Pittsburg to the children of that city as a park. The property is said to be worth in the neighborhood of $350,000 and will be known as Frick park. At her recent debut Mr. Frick is said to have told his daughter that he would give her anything for which she could ask to commemorate the event. The young debutante asked for a few days to think over what she wanted and then asked for the east side property and promptly turned it over to the city.

When such posthumous writings as Marion Crawford has left are published literary history will credit some 50 books to his pen. Fully two-thirds of these will be novels. His great history of Italy, which he was writing from the material found in the archives of a private library in Rome and to which he devoted much time during his later years, is unfinished. How and by whom it will be completed has not yet been announced. The manuscripts in the library have not been placed at the disposal of any other writer except Mr. Crawford and the librarian of the palace.

Henry Smith Williams, M. D., LL. D., whose book on "Alcohol: Its Effect on the Individual, the Community and the Race," will be published soon, has had wide practical experience as physician, psychiatrist, as criminologist, as sociologist, historical investigator, writer and editor. His interest in the liquor problem was aroused almost a quarter of a century ago when as a very young man he had medical supervision of the inmates of a county almshouse. The demonstration of the effects of alcohol in producing poverty and disease there shown on a small scale observed by Dr. Williams has been studied on a larger scale in the New York City asylum, Bloomingdale asylum and Randalls Island hospitals. The last named institution included the infants' and children's hospitals, in which several hundred idiots were among the population of defectives. The dominant thought of Dr. Williams' treatise based upon his personal observation of the effects of alcohol will be: How may present day knowledge supported by lessons draw from history aid in the practical betterment of humanity in this generation and for the future?

The Dowager Queen Margherita of Italy has sufficiently recovered from her recent illness to be allowed to leave her bed, but she is compelled to stay in her room. She is very weak and has aged a great deal. She had to abandon her projected trip to China and Japan, on which she had set her heart. All preparations for the trip had been completed, the itinerary fixed, and three automobiles, besides those she already has, had been purchased to convey her and her suite through Asia. One of the new automobiles was intended for the luggage of the party, and it could be transformed into a bedroom for the queen in case it was necessary to camp in the open. The queen now is suffering from nervous exhaustion. Everything, even reading, once one of her favorite pastimes, tires her.

Miss Effie N. Chambers is the head of the girls' high school at Kassah, Turkey, which is said to have been destroyed by Moslems. According to Miss Chambers' last report the school year ended in 1907 was remarkably successful. Fifteen girls attended the school, of whom 15 were graduated. These graduates either took charge of lower schools in the Kassah district or continued their studies at Aintab seminary.

Miss Lillian Smith, the champion long distance woman swimmer, is said to be responsible for the popularity of swimming among London women this season. The Bath club, a fashionable resort in London, has almost doubled its membership in the last few weeks, and a new club, the City of London Ladies' Amateur Swimming club, has been formed to accommodate business women living in the city. According to Miss Smith, swimming is the very best exercise for women, both stout and thin. "The woman with too much flesh can reduce her weight and the thin girl can develop muscles which she never dreamed of before," declares Miss Smith. "The best swimming costume is the tight fitting university dress. Skirts look well on land, but they are not satisfactory in the water."

Miss Clara Barton, formerly president of the National Red Cross society, and at present head of the National First Aid association, had a remarkable reception the other day when she delivered the diplomas to the graduating class of the Philadelphia School for Nurses. When she made her appearance on the stage she was surrounded by a score of young women who waved the flags of all nations over her head while the orchestra struck up "The Red, White and Blue." The audience rose to its feet and joined in the chorus.

Harry S. Henry, art collector, horseman and retired manufacturer, who has died from a stroke of apoplexy at his home in Philadelphia, came into prominence about a year ago when his collection of "Barbizon" paintings was sold by auction in New York for $350,000. This collection, in which he had spent years ransacking the art galleries of Europe, is said to have been the finest ever brought together under one ownership.

SIMPLEX

Vacuum Cleaner

Operated by hand. Price $25 delivered. Rentals, $3.50 per day.

W. T. S. Bartlett

653-659 MERRIMACK ST.

The Uptown Hardware Store

Allan Line Royal Mail Steamers

Only Direct Service between Boston and Scotland.

Only Direct Service between Boston and North of Ireland.

Only Direct Service from Glasgow.

Splendid accommodations and food. Latest improvements for comfort and safety.

Second cabin, Glasgow, Derry or Galway, $40; third class, $27.50, to Glasgow, Derry, Belfast and Liverpool. Entire rooms reserved for married couples. Children 1 to 12 years, half fare.

DENIS MURPHY, 18 APPLETON ST

OR

H. & A. Allan, 110 State St., Boston

MONUMENTS AND MEMORIALS

of all descriptions in granite, marble and bronze. Our manufacturing plant has the most modern power equipment and every labor saving device.

GUMB BROS.,

Cor. Gorham and Anderson Sts.

Near Edson Cemetery.

Telephone 396-3.

Coal, Wood and Coke

The best that money can buy at rock bottom summer prices.

Telephone your orders here, where your trade will be appreciated.

JOHN P. QUINN

Gorham and Dix Streets.

Telephones 1180 and 2480. If one is busy, call the other.

ST. THOMAS' SALVE

—FOR—

Piles, Old Sores and Skin Diseases

—FOR SALE—

At All Up-to-Date Drug Stores

THIRTY-FIVE CENTS

Michael H. McDonough

UNDERTAKER AND EMBALMER

Did all work connected with the business. All orders promptly attended to at any hour of day or night. Connected by telephone.

108 GORHAM STREET.

DWYER & CO.

Painters, Decorators and Paper Hangers

Estimates on all kinds of jobs, large or small, at 47 Andover street.

PUTNAM & SON CO., 166 Central St.

TUESDAYS

We Close at 12.30 July 6 to September 14

Remember the day—TUESDAY.

Two Special Lots of Fine Straw Hats at Special Prices

These are brand new hats, fresh from the manufacturer, sold to us to clear up his stock. We have sold one-half the lot in two days—the balance (four cases) are ready for you to pick from. Milan Straws and French Palms, satin tips, fine leathers, silk bands, medium and full shapes and telescopes—all curl or neglige brims.

MILAN AND FRENCH PALM HATS

Regular prices $2.50 and $3.00. Special today $1.50

MILAN AND FRENCH PALM HATS

Regular prices $1.50 and $2.00. Special today $1.00

FINE PANAMA HATS

The choicest braids, best bleach and newest shapes,

$5.00 to $15.00

SENNET SAILOR HATS

Imported or domestic make,

$1.50 to $3.00

SPLIT YACHT SAILORS

In various heights of crown, all new smart shapes,

$1.00 to $3.00

1,000,000

People read Louise Mack's story, "WITH GREAT POSSESSIONS," when it was published in the London Daily Mail.

The Boston Globe has secured the New England rights to this dramatic story. See the 1st page OF TOMORROW'S BOSTON SUNDAY GLOBE.

Mr. Dooley

Surpasses himself. World-famous humorist will discuss the tariff in next Sunday's Globe. He never wrote a funnier article. Don't miss it if you want to laugh.

Free! Free!

A Fourth of July Picture Free with next Sunday's Globe. A picture for every American home. A famous painting reproduced in the soft tones of a rosy art photograph, "Signing the Declaration," free with next Sunday's Globe.

323,017

Average circulation of the Sunday Globe for June, by far larger than that of any other newspaper published in New England.

BUY THE SUNDAY GLOBE

FAMOUS WOMAN

Announces She Will Retire Soon

CAMBRIDGE, July 3.—Miss Agnes Irwin, for fifteen years dean of Radcliffe college, Cambridge, Mass., has resigned her office and will leave that institution on Sept. 1. When she

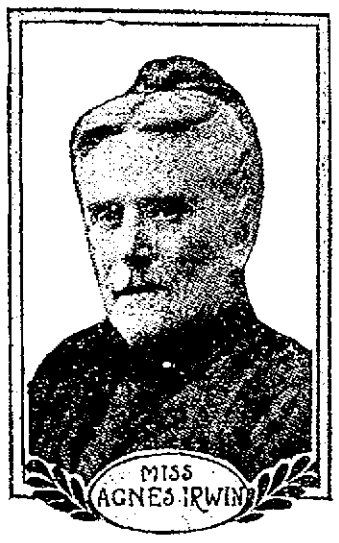

announced her retirement former students of the college founded a scholarship in her honor. It will be known as the Agnes Irwin scholarship. Miss Irwin was born in Washington in 1841, her father being a representative in congress from Pittsburg. For many years she conducted a private school in Philadelphia.

STATE HIGHWAY

WORK STARTED IN DRACUT BY CONTRACTOR TARBELL.

Work has been started on the state highway in Bridge street and the work will be pushed ahead rapidly by Contractor Tarbell of Lowell. The road is to be improved from Dracut Centre to the Pelham line. The town refused to provide an appropriation for the extension as planned by the county commissioners and the latter will now do the work and the town of Dracut besides paying the cost will pay an additional ten per cent. upon the amount expended.

LOWELL CITY LIBRARY

WEEKLY LIST OF ADDITIONS

BOARDMAN, E. A. The Small yacht: its management and handling for racing and sailing 650.181

COURVOISIER, C. T., comp. Spots or two hundred and two cleansers 660.41

EATON, W. P. The American stage of today 790.536

ENOCK, C. R. Mexico 972.4

FINCK, H. T. Grieg and his music. 920.6440

LUCY, H. W. Sixty years in the wilderness: some passages by the way. 920.6456

POINDEXTER, C. M., comp. Jane Hamilton's recipes: delicacies from the Old Dominion 640.221

SAINSBURY, H. Drugs and the drug habit 610.633

SHALER, N. S. Autobiography of Nathaniel Southgate Shaler 920.6455

THURSFIELD, J. B. Nelson and other naval studies 942.179

WALTON, G. L. Why worry? 130.223

WARWICK, C. F. Robespierre and the French Revolution 944.79

FICTION

CHESTER, G. R. Making of Bobby Burnit 813.13749

DUNNING, J. E. The Master builders. 813.13750

PARTRIDGE, A. The Kingdom of earth 813.13748

WILL BUY

Gold, Silver, Diamonds, Jewelry

Highest cash prices paid. Send articles by registered mail and get my offer. References: National Security Bank, South End National Bank.

HENRY G. MORRIS, Jewelers' Bldg., 373 Washington St., Boston

CHIN LEE CO.

RESTAURANT

Open every day and Sundays from 11.30 a. m.

117 Merrimack st. Telephone 1322

Chop Suey put up to take out

Bay State Dye

Do not wait until the warm weather is on before you send in your summer suit to have it cleaned, pressed or dyed. We are now better prepared than ever to take care of your work and put your clothes in shape and make them look like new. We have all the latest machinery to do the work with. We want to get one thousand men's suits to start with and we can take care of ladies' wearing apparel as well as men's. The Bay State Dye Works, 54 Prescott st. All orders promptly attended to. All work first class. Bring in your goods at once.

Cools the Whole Room

A Simplex Oscillator Makes Every Fan Oscillate

DERBY & MORSE

64 Middle st. Tel. 468

Fresh Clams Every Day

At the Lowell Inn. Fresh fish direct from the Boston wharves. Lobsters fresh from the traps. Meats fresh and wholesome. Call and see us. LOWELL INN, busiest place in Central street.

JOHN J. O'CONNELL

FUNERAL DIRECTOR,

Telephone Connection

1010 Central St. Davis Sq.

JAMES E. O'DONNELL

ATTORNEY-AT-LAW

Associate Building. Lowell, Mass.

IN REAL ESTATE

Transactions Recorded the Past Week

LOWELL

John Van Tassel to Joseph Marin, land and buildings on Moody st., $1.

Jacob K. Foss to Elizabeth A. Hart, land and buildings on Westford st., $1.

Tennyson W. Simpson etal. to Agnes M. Keefe, land and buildings on Stevens st., $1.

Joseph E. Thorne etal. to Annie T. Carroll, land and buildings on B st., $1.

Silas W. Richardson's tr. to Charles Richardson etal. land and buildings on Old Meadow road, $1.

Charles Richardson etal. to Joseph S. Richardson, land and buildings on Old Meadow road, $1.

Gertrude S. Kimball to Jacob H. Cheever, land and buildings on Hampshire st., $1.

Albion L. Felker to Mary A. F. Kimball, land at corner Lowell st. and Commonwealth avenue, $1.

Bridget Cavanagh to Michael J. Burns, land and buildings on Fulton st., $1.

Marjory Pepin to Hannah L. Biscornet, land and buildings at corner Middlesex and Harvard sts., $1.

Avila Sawyer to Joseph Diette, land and buildings on White st., $1.

Ellen G. Sherman to William B. Coulam etal., land and buildings on Shaw st., $1.

Bridget Crane to Napoleon LeRose etux., land on Lakeview avenue, $1.

Frederic A. Fisher to Ethel L. Wood, land and buildings on Fort Hill avenue, $1.

Frederick J. Tompkins to Patrick J. Kane, land on Hazel st., $1.

Arthur H. Resford to Orlena E. Langdell, land and buildings, $1.

Nathan G. Lamson to Edward F. Lamson, land on Beacon st., $1.

Henrietta S. Willey to Harry Harris, land and buildings, $1.

Richard J. Connell to Peter H. Monahan, land and buildings on Walnut st. $1.

George Carson to Patrick F. Mahoney etal., land and buildings on C st., $1.

Patrick C. Mahoney etal. to Mary Humphrey, land and buildings on C st., $1.

U. S. Bobbin and Shuttle company to Wamesit Power company, land on Rogers st., $1.

American Mason Safety Tread company to Wamesit Power company, land in Belvidere, $1.

Frederic J. Flemings to Wamesit Power company, land in Belvidere, $1.

Edward Cawley to Wamesit Power company, land on Rogers st., $1.

Rowena Palmer to Elie Delisle, land at corner Exeter and West Sixth sts., $1.

Isabel V. Hall to Minnie Cohen, land and buildings on Howard st., $1.

James J. Coffey's estate to Washington Savings Institution, land and buildings on Fenwick, Suffolk, Lagrange and Marginal sts., $1000.

Jacques Boisvert to Joseph Lajeunesse, land and buildings on Ennell st., $1.

Louisa E. Marshall's estate to John McMenamin, land and buildings on Marshall avenue, $1800.

Frank C. Goodale to John McMenamin, land and buildings on Marshall avenue, $1.

Albion W. Dudley to Carrie M. Edgecomb, land and buildings on Franklin st., $1000.

Samuel Scott to Clifton F. Lawrence, land and buildings on Leverett st., $1.

Thomas F. Broderick's estate to Robert Reid, land and buildings on Bowden st., $940.

Patrick Kiernan's estate of William J. Barris, land and buildings on Chelmsford st., $1457.50.

TEWKSBURY

Henry Shuman to Ida Schwartz, land on Whipple road, $1.

Grace V. Nickerson to Bridget A. Doney, land on Summer st., $1.

William H. Adsit tr. to Emily M. Babcock, land at Oakland park, $1.

William H. Adsit tr. to Manuel F. Silverio, land at Oakland park, $1.

William H. Adsit tr. to Arthur Contos, land at Oakland park, $1.

William H. Adsit tr. to Bassil Contos, land at Oakland park, $1.

William H. Adsit tr. to Gregory Contos, land at Oakland park, $1.

William H. Adsit tr. to Arthur Caleaves, land at Oakland park, $1.

William H. Adsit tr. to Frank Horkailo, land at Oakland park, $1.

William H. Adsit tr. to Apostol A. Sklzas, land at Oakland park, $1.

William H. Adsit tr. to Millie A. Young, land at Oakland park, $1.

Mary R. Bond to Samuel M. Danielson etal., land on County road to Salem, $1.

Lawrence C. Swain to Samuel M. Danielson etal., land, $1.

William H. Adsit tr. to Joseph Schneiderman, land at Oakland park, $1.

BILLERICA

Henry Shuman to Ida Schwartz, land on Whipple road, $1.

Edgar P. Sellew to Mary P. Belt, land at Riverdale, $1.

Edgar P. Sellew to Warren W. Foye, land at Riverdale, $1.

Edgar P. Sellew to Nina B. Roberton, land at Riverdale, $1.

Edgar P. Sellew to Henry A. Bolan, land at Riverdale, $1.

Edgar P. Sellew to Beatrice W. Bolan, land at Riverdale, $1.

Edgar P. Sellew to Beatrice W. Bolan, land at Riverdale, $1.

Arthur Jendricks etux., to James E. O'Donnell, land at Fordway park, $1.

James E. O'Donnell to Annie E. Jendricks, land at Fordway park, $1.

J. Dwight Runnells etux. to Armina Bibeault, land and buildings, $1.

WILMINGTON

Frank W. Coughlin to Charles K. Hutchins, land at Wilmington Gardens, $1.

Frank W. Coughlin to Julie Carpentier, land at Wilmington Gardens, $1.

Frank W. Coughlin to Wladyslaw S. Narbut, land at Wilmington Gardens, $1.

Mary R. Bond to Samuel M. Danielson etal., land on County road to Salem, $1.

Frank W. Coughlin to Domenick Mcmanamy, land at Wilmington Gardens, $1.

Flora T. Short to Frederick A. Andrews, land at Silver Lake park, $1.

Flora T. Short to Dwight E. Risley, land at Silver Lake park, $1.

Mary Jane White to Charles L. Parker, land, $1.

CHELMSFORD

Thomas F. Burns to Eilef Berg etux., land and buildings on Stedman st., $1.

Jane C. Parkhurst to George E. Maker, land and buildings on High st. and road to Chelmsford Centre, $1.

Mary Ann Mason to Harrison D. Mason, land and buildings on High and Park sts., $1.

Susie Mabel Hoole to Benjamin Russon, land on Dunstable and Tyngsboro roads, $1.

WESTFORD

Lewis P. Palmer to Middlesex Granite Co., land and buildings on Snake Meadow hill, $1.

Sarah Dailey to Charles Portras, land and buildings on road to Tyngsboro, $997.50.

Susan A. Flanders to Mary C. Nuttall, land and buildings, $1.

Ethel H. Whittle to R. J. Hook, land at Graniteville park, $1.

Mary C. Nuttall to Daniel A. Connell, and and buildings, $1.

TYNGSBORO

Albert E. Fisher to Noah P. Shipley, land on road from North Chelmsford to Dunstable, $1.

Susy Mabel Hoole to Benjamin Russon, land on Dunstable and Tyngsboro roads, $1.

CARLISLE

Carlisle Congregational church to Horace W. Wilson, land and buildings on South road, $700.

DUNSTABLE

Kendall M. Pierce to Joseph A. Sanderson, land on road to Hollis, N. H., $1.

Joseph A. Sanderson to Clara L. Cheney, land on road to Hollis, N. H., $1000.

NAVAL OFFICERS

RETIRED AFTER APPROVAL OF PRES. TAFT

WASHINGTON, July 3.—Five captains, one commander and three lieutenant-commanders of the navy, the selections of the Sperry "plucking board" yesterday were retired under the navy personnel act after approval by President Taft. They include Captain Edward F. Qualtrough, who was commander of the battleship Georgia during the trip around the world of the Atlantic battleship fleet, and who was suspended from duty for six months, following a court martial at Tangier on charges of intoxication and unbecoming conduct.

The other officers retired are Captain Dennis H. Mahan, captain of the Puget Sound navy yard, Bremerton, Wash.; Alexander McCrackin, commander of the cruiser West Virginia; J. B. Collins, commander of the battleship Indiana, and captain of the Philadelphia navy yard; William Shoog, former lieut-commander of the supply ship Glacier; Commander Leo D. Miner, inspector of machinery at the Mare Island navy yard; Lieut. Commanders Glennie Tarbox, who has been under treatment at the naval hospital, Mare Island, Cal.; Wm. W. Bush, in charge of the navy recruiting station at Oklahoma City, Okla.; and Charles T. Jewell, executive officer of the cruiser Chattanooga.

The captains are retired with the rank of commodore, the commander with the rank of captain and the lieutenant commanders with the rank of commander.

These retirements create the forty vacancies above the grade of junior lieutenant required each year by law.

NO. BILLERICA

STRAWBERRY FESTIVAL BY ST. ELIZABETH'S GUILD

A very enjoyable concert and strawberry festival was held last night under the auspices of St. Elizabeth's guild of St. Anne's mission. The affair was held in the pretty little parish house and was largely attended by members of the church and their friends.

Strawberries, ice cream and cake were served and the following concert program was carried out:

Piano and violin duet, John Stott and Mrs. James Sanson; song, Gates of the West," Mrs. James Sanson; recitation, "The Mustard Plaster," Miss Mellish; recitation, Miss Mary H. Brown; song, "Calvary," Miss Alice Mills. Brief addresses were also made by Rev. Dr. A. St. John Chambre, D. D., of Lowell and Rev. Mr. Paul.

The committee in charge of the affair was headed by Mrs. Lucy Mills, assisted by Mrs. William McBride, Mrs. Albert Dawson, Miss M. H. Brown, Mrs. John Sutcliffe, Mrs. Joseph Brown. The lemonade table was in charge of Miss May Sutcliffe, while the candy table was presided over by Mrs J. Sanson and the members of her Sunday school class. Ice cream was also on sale in charge of the same committee and a profitable business was reported at the close of the festival.

PARK BOARD

FINDS LITTLE CANADA PLAYGROUND WOULD COST $3000

The park commission met last night and approved monthly bills. A subcommittee, of which Thalles P. Hall was chairman, reported that it would require $3000 to make a playground on land adjacent to Little Canada, exclusive of purchase or rental.

If you want help at home or in your business, try The Sun "Want" column.

For those recovering from the waste of disease, for those whose systems are run down, who crave an agreeable, nourishing tonic to give relish to their meals and perfect rest on retiring, there is nothing to equal

Pabst Extract

The "Best" Tonic

Combining the nutritive and digestive elements of pure, rich barley malt with the tonic effects of choicest hops, it creates the desire for more solid foods, furnishing the power for their digestion, and makes the thin stout.

Insist Upon It Being Pabst

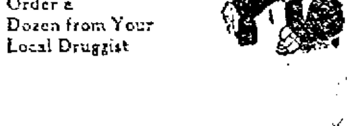

Order a Dozen from Your Local Druggist

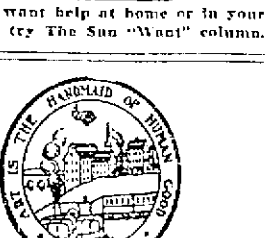

Collector's Notice

Office of the Collector of Taxes.
Lowell, Mass., July 3, 1909.

The owners and occupants of the following described parcels of real estate, situated in the City of Lowell, in the County of Middlesex, and Commonwealth of Massachusetts, and the public are hereby notified that the taxes thereon severally assessed for the year hereinafter specified, according to the list submitted to me as collector of taxes for said city, by the assessors of taxes, remain unpaid, and that the smallest undivided part of said estate sufficient to discharge said amount and the interest thereon and the necessary intervening charges, or the whole of said parcels therefor, if no persons shall offer to take an undivided part, will be offered for sale at public auction at the office of the collector at city hall, on Tuesday, July 27, 1909, at 10 o'clock a. m., for the payment of said taxes with the costs and charges thereon, unless the same shall be previously discharged.

92. Ward 66, Precinct 2—Heirs William P. Sherlock, 2200 square feet of land, more or less, with buildings thereon, situated No. 32 Fulton street, with land now or formerly of Clarence A. Viles on the north, West Burnside avenue on the south, Fulton street on the east and James J. and Catherine Kindlion on the west.
Tax of 1907, $10.67.

93. Ward 6, Precinct 3—Michael Tighe, 2673 square feet of land, more or less, with buildings thereon, situated No. 44 Lilley avenue, with land now or formerly of Isabel A. Benoit on the north, Lilley avenue on the south, F. S. Coolidge on the east and Mary Minahan on the west.
Tax of 1907, $31.92.

94. Ward 6, Precinct 2—Heirs of Jeremiah T. Bowden, 2568 square feet of land, more or less, with buildings thereon situated No. 75 Hampshire street, with land now or formerly of Alexander L. Moir on the north, John F. and Margaret Riley on the south, A. Moir et als on the east and Hampshire street on the west.
Tax of 1907, $28.13.

95 Ward 6, Precinct 2—Isaie Daigle, 5322 square feet of land, more or less, being Lot 22 and part 20, W. S. Arlington avenue, with land now or formerly of Dracut town line on the north, Mary F. O'Connell on the south, Arlington avenue on the east and James Hutton on the west.
Tax of 1907, .97.

96. Ward 6, Precinct 3—Thomas Nesmith, 4198 square feet of land, more or less, being lot 34, N. S. Ennell street, with land now or formerly of Charles A. and Angeline Delarande et al on the north, Ennell street on the south, A. G. Pollard and Harry Dunlap on the east and Martha M. Barker on the west.
Tax of 1907, $6.79.

97. Ward 6, Precinct 3—William A. Parker, 2253 square feet of land, more or less, with buildings thereon, situated Nos. 17-19 Fisher street, with land now or formerly of Alice S. Fay on the south, Fisher street on the north, Barker street on the east and William Manning on the west.
Tax of 1907, $35.89.

98. Ward 7, Precinct 3—Octave Bellerose, 2325 square feet of land, more or less, with buildings thereon situated No. 11 Robert Place, with land now or formerly of George M. Harrigan on the north, Joseph Jalbert on the south, Cleaphas Delorme on the west and Robert Place on the east.
Tax of 1907, $18.43

99. Ward 7, Precinct 3—Jennie S. Dunfey, 10,000 square feet of land, more or less, with buildings thereon situated Nos. 16-18-20 Mt. Grove St., with land now or formerly of Anthony F. Cogger and Peter Mitchell on the north, S. A. Hogan et al on the south, Edwin Demack on the west and Mt. Grove St., on the east
Tax of 1907, $87.30
Moth Asst. .50

100. Ward 7, Precinct 1—Marie Frances Field, 6744 square feet of land, more or less, with buildings thereon situated No. 264 Varnum Ave., with land now or formerly of estate of Abel Coburn on the south, Fred M. Barney on the east, Helen O. Graves on the west and Varnum Ave., on the north.
Tax of 1907, $47.53
Moth Asst. .25

101. Ward 7, Precinct 2—Ellen T. Gaffney, 11,125 square feet of land, more or less, with buildings thereon situated No. 22-24 and 4-6 in the rear Walker St., with land now or formerly of Robert S. Curren on the north, heirs of John Tancred on the south, Locks & Canals Co. on the east and Walker St., on the west.
Tax of 1907, $61.11
Moth Asst. 1.00

102. Ward 7, Precinct 3—Joseph D. Godona, 7953 square feet of land, more or less, with buildings thereon situated No. 26 Crawford St., with land now or formerly of Aurore Boudreau on the south, Frank P. McGilley on the west, White St., on the north and Crawford St., on the east.
Tax of 1907, $57.23.

103. Ward 7, Precinct 2—Charles E. Goulding, 12,788 square feet of land, more or less being lots 57-58-59 on the west side of Florence Ave., with land now or formerly of Sarah J. Butterworth on the north, William D. Regan on the west, Davenport St., east, on the south and Florence Ave., on the east.
Tax of 1907, $7.76
Moth Asst. .30

104. Ward 7, Precinct 1—John C. Kelleher, 6722 square feet of land, more or less, with buildings thereon situated No. 314 Mammoth Road, with land now or formerly of estate of Edwin Phillips on the north and west, Chase Ave., on the south and Mammoth Road on the east.
Tax of 1907, $40.74
St. Watering Asst. 2.50

105. Ward 7, Precinct 1—Ellen Larkin, 140,529 square feet of land, more or less, being lots 10-11-12-13-14-15 on the east side of Uxbridge St., with land now or formerly of Ellen Larkin on the north, James McKinley on the south, Melvin A. Fogg et al on the east and Uxbridge St., on the west.
Tax of 1907, $6.79

106. Ward 7, Precinct 1—Ellen Larkin, 35,809 square feet of land, more or less, with buildings thereon, situated on the east side of Uxbridge St., with land now or formerly of Ellen Larkin on the south, Melvin A. Fogg on the east, Cannington St., on the north and Uxbridge St., on the west.
Tax of 1907, $9.70.

107. Ward 7, Precinct 1—Thomas J. Larkin, 96,522 square feet of land, more or less, being lots 16-17-18-19-20 on the east side of Trotting Park Road with land now or formerly of Sarah A. Russell Trus. on the north, Fred G. McGregor et al on the south, Uxbridge St., on the east and Trotting Park Road on the west.
Tax of 1907, $9.70.

108. Ward 7, Precinct 1—Thomas J. Larkin, 45,829 square feet of land, more or less, being lot 23 on the east side of Trotting Park Road, with land now or formerly of Samuel Scott on the south, Cannington St., on the north, Uxbridge St., on the east and Trotting Park Road on the west.
Tax of 1907, $4.85

109. Ward 7, Precinct 1—Thomas J. Larkin, 49,495 square feet of land, more or less, being lots 1-2-3 on the east side of Uxbridge St., with land now or formerly of Lizzie McC. Carney on the north, Melvin A. Fogg on the east, Uxbridge St. on the west and Cannington St. on the south.
Tax of 1907, $4.85

THE SUN

Is On Sale

At Both News Stands

In the Union Station

BOSTON

110. Ward 7, Precinct 1—John Lyster, 4 924-1000 acres of land, more or less, on the east side of Trotting Park Road, with land now or formerly of Lydia A. Dearborn on the north and east, Lizzie McC. Carney on the south and Trotting Park Road on the west.
Tax of 1907, $6.70

111. Ward 7, Precinct 2—Heirs of James H. McCaffrey, 2077 square feet of land, more or less, with buildings thereon situated No. 1-2 rear of 86 Fulton street, with land now or formerly of John Ball on the north, James Gately on the south, Thomas McNiff on the east and Ann McManus et als on the west.
Tax of 1907, $23.28.

112. Ward 7, Precinct 1—Mrs. Emma Mitchell, 3077 square feet of land, more or less, with buildings thereon situated No. 79 Mt. Washington street, with land now or formerly of William F. McCarthy on the north, James H. and Ellen E. Healey on the south, Thomas F. Connors on the west and Mt. Washington street on the east.
Tax of 1907, $38.89
Moth Asst. .20

113—Ward 7, Precinct 2—Daniel J. Murphy, 11,747 square feet of land, more or less, with buildings thereon, situated No. 448 Riverside street, with land now or formerly of Frank P. McGilley on the north and west, Frank P. McGilley and Elizabeth J. Murphy on the south and Riverside street on the east.
Tax of 1907, $13.55
Moth Asst. 5.95.

114. Ward 7, Precinct 2—Daniel J. Murphy, 78,452 square feet of land, more or less, with buildings thereon, situated No. 364 Riverside street, with land now or formerly of heirs of Levi Milner et al on the north, Frank P. McGilley on the west, Frank P. McGilley and Sparks St. on the south and Riverside street on the east.
Tax of 1907, $21.34
Moth Asst. 5.50

115. Ward 7, Precinct 3—Arthur R. Robert, 7500 square feet of land, more or less, with buildings thereon, situated No. 33 Fifth avenue, with land now or formerly of Frank Murray on the south, Arthur Robert et als on the east, John Default on the west and Fifth avenue on the north.
Tax of 1907, $55.29
Moth Asst. 1.59

116. Ward 7, Precinct 1 Frederick C. and Evelyn I. Saboll, 3500 square feet of land, more or less, with buildings thereon, situated at No. 90 Magnolia street, with land now or formerly of George L. Hubbard on the north, Frank E. Dunbar on the south and west and Magnolia street on the east.
Tax of 1907, $17.46

117. Ward 7, Precinct 3—Patrick F. Seaton, 2450 square feet of land, more or less, with buildings thereon, situated No. 16 Ardell street with land now or formerly of J. P. Fowler et al on the north, Sarah J. Murray on the east, James and Mary J. Sexton on the west and Ardell street on the south.
Tax of 1907, $19.40.

118. Ward 7, Precinct 1—Mrs. Sarah E. Stevens, 6500 square feet of land, more or less, being lot 92 on the west side of Lexington avenue, with land now or formerly of J. B. V. Coburn heirs on the north, Paul Vigeant on the south, Edward E. Adams on the west and Lexington avenue on the east.
Tax of 1907, $2.91

119. Ward 7, Precinct 1—Mrs. Sarah E. Stevens, 6500 square feet of land, more or less, being lot 100 on the west side of Lexington avenue, with land now or formerly of Kate P. Butler on the north, J. B. V. Coburn heirs on the south, Samuel N. Wood on the west and Lexington avenue on the east.
Tax of 1907, $2.91.

120. Ward 7, Precinct 1—Mrs. Sarah E. Stevens, 7565 square feet of land, more or less, being lot 11 on the north side of Veritas avenue, with land now or formerly of Moses W. Wyman and Edward W. Griffin on the north, Mary A. Needham on the east, Edward S. Howe on the west and Veritas avenue, on the south.
Tax of 1907, $1.94.

121. Ward 7, Precinct 3—Heirs of Robert P. Tobin, 4744 square feet of land, more or less, with buildings thereon, situated No. 15 Sixth avenue, with land now or formerly of Eliza Park on the south, James F. Sullivan on the east, Joseph P. and Ellen Doran on the west and Sixth avenue on the north.
Tax of 1907, $13.65.

122. Ward 7, Precinct 1—W. Harold Butler, 260,825 square feet of land, more or less, being lots 81 to 95 inclusive, 103 to 128 inclusive, 144 to 151 inclusive, 166 to 176 inclusive and 248 to 253 inclusive on the east side of Trotting Park Road; Lots 81 to 95 inclusive with land now or formerly of Samuel Greenough et als on the south, Phineas Whiting heirs on the east, William H. Gordon and Ida E. Brown on the west and Lindsay avenue, on the north; lots 103 to 128 inclusive with land now or formerly of Phineas Whiting heirs on the east, James C. Donovan and George M. D. Legg on the west, Colbrook avenue and George M. D. Legg et al on the north, and Lindsay avenue on the south; lots 144 to 154 inclusive with land now or formerly of J. C. Donovan et al on the north, W. Harold Butler on the east and west and Colbrook avenue on the south; lots 166 to 176 inclusive with land now or formerly of W. Harold Butler on the south and east, Tyrone avenue on the north and Trotting park road on the west and lots 248 to 253 inclusive with land now or formerly of town of Tyngsboro and town of Dracut on the north, town of Dracut on the east, Bowman avenue on the south and Trotting Park Road on the west.
Tax of 1907, $3.88.

123. Ward 7, Precinct 1—Joseph G. Eaton, [illegible] square feet of land, more or less, on the west side of Mammoth Road, with land now or formerly of the Roman Catholic archbishop of Boston and [illegible] B. Brady on the north, Joseph G. Eaton et al on the east, [illegible] Josephine M. Chase on the south and west.
Tax of 1907, $14.75.
Moth Asst. .30.

124. Ward 7, Precinct 1 Joseph G. Eaton, [illegible] square feet of land, more or less, on the west side of Mammoth Road, with land now or formerly of [illegible] M. A. [illegible] on the [illegible] M. [illegible] on the south, Ethan A. Smith on the west and M. A. Teague on the east.
Tax of 1907, $48.56
St. Watering Asst. $5.25
Moth Asst. $2.50.

125. Ward 7, Precinct 1—Mrs. F. W. Meloy, [illegible] square feet of land, more or less, being lot [illegible] on the north [illegible] with land now or formerly of Charles W. Johnson, Jr., on the north, Maggie Brown on the west, John C. Kelleher and Mammoth Road on the east and Chase avenue on the south.
Tax of 1907, $27.16.
St. Watering Asst. $2.50.
Moth Asst. $2.00.

126. Ward 7, Precinct 3—Charles A. Sherburne, trustee, 129,505 square feet of land, more or less, on the north side of Seventh avenue, with land now or formerly of the heirs of Daniel Gage on the north, Thomas G. Robbins on the west, Mt. Hope street on the east and Seventh avenue on the south.
Tax of 1907, $50.41.
Moth Asst. $13.00

127. Ward 7, Precinct 1—Thomas G. Washburn, 7450 square feet of land, more or less, being lot 1 on the west side of Mammoth Road, with land now or formerly of Fred G. McGregor et al on the north, Maude R. Plumstead et al on the south, Terrence Gray on the west and Mammoth Road on the east.
Tax of 1907, $21.64.
St. Watering Asst. $2.50.
Moth Asst. .25.

128. Ward 7, Precinct 1—Hiram Whitney, 2870 square feet of land, more or less, with buildings thereon situated Nos. 38-160 and 1-9 rear Tilden street, with land now or formerly of John Moynahan on the north, John B. Beaulieu on the south, Tremont & Suffolk mills et al on the west and Tilden street on the east.
Tax of 1907, $116.40.
St. Watering Asst. $1.75.

129. Ward 7, Precinct 1—Fred J. Wildes, 5000 square feet of land, more or less, being lot 13 on the north side of Veritas avenue, with land now or formerly of Moses W. Wyman and Edward W. Griffin on the north, Oscar C. Hamel on the east, Mary A. Needham on the west and Veritas avenue on the south.
Tax of 1907, .97.

130. Ward 8, Precinct 1—Luella H. Adams, 10,822 square feet of land, more or less, with buildings thereon situated No. 1296 Middlesex street, with land now or formerly of Asa W. Flint on the south and west, Livingston avenue on the east and Middlesex street on the north.
Tax of 1907, $89.24.
St. Watering Asst., $3.35.

131. Ward 8, Precinct 1—Eri G. Baker, 4217 square feet of land, more or less, being lot 89 on the south side of Crawford street, with land now or formerly of David S. Clark on the east, Peter A. Fay on the west, James Ralls on the south and Crawford street on the north,
Tax of 1907, $5.82.

132. Ward 8, Precinct 1—Eri G. Baker, 3600 square feet of land, more or less, being lot 171 on the south side of Avon street, with land now or formerly of Robert Simpson, Charles T. Rowland and Peter Davey on the east, George W. Poore on the south, David S. Clark on the west and Avon street on the north.
Tax of 1907, $4.85.

133. Ward 8, Precinct 1—William H Bent, W. A. Ingham and Darwin Dudley, 458,913 square feet of land, more or less, on the south side of Pine street, with land now or formerly of William H. Bent and Michael M. Doyle on the east, Matthew C. Pratt heirs et als on the west, J. M. Farrell et als on the south and Pine street on the north.
Tax of 1907, $89.24.
Moth Asst. $1.00.

134A—Ward 8, Precinct 2—Alphonse Bibeault, 7500 square feet of land, more or less, with buildings thereon situated in the rear of No. 256 School street, with land now or formerly of Alphonse Bibeault on the north, south and west and Hannah T. McCarthy et als on the east.
Tax of 1907, $60.14.

134B—Ward 8, Precinct 2—Alphonse Bibeault, 10,000 square feet of land, more or less, with buildings thereon situated Nos. 15, 17, 19 Ward street, with land now or formerly of Locks & Canals Co. on the north and west, Elie Delisle on the east and Ward street on the south.
Tax of 1907, $171.60.
St. Watering Asst., $4.00.

135. Ward 8, Precinct 1—Emma E. Bond, 3898 square feet of land, more or less, with buildings thereon situated No. 366 Parker St., with land now or formerly of Herbert Varney on the south, Mary Coughlin on the east, Grace M. Wedge on the west and Parker St., on the north.
Tax of 1907, $43.65

136. Ward 8, Precinct 2—John T. Brennan, 16,354 square feet of land, more or less, with buildings thereon situated No. 697 Chelmsford St., with land now or formerly of Lilla A. Lang et al on the south, Amos H. Sanborn on the west, Norcross St., on the north and Chelmsford St., on the east.
Tax of 1907, $97.00
St. Watering Asst. 5.15

137. Ward 8, Precinct 2 Elizabeth Burton, 3525 square feet of land, more or less, being lot 49 on the south side of Inland St., with land now or formerly of John N. and Mattie Pendergrass on the south, Samuel T. Cross on the east, Mary E. C. Ayer on the west and Inland St., on the north.
Tax of 1907, $3.88

138. Ward 8, Precinct 2—John Burton, 4500 square feet of land, more or less, with buildings thereon situated No. 88 Inland St., with land now or formerly of John N. and Mattie Pendergrass on the south, Samuel T. Cross on the east, Elizabeth Burton on the west and Inland St., on the north.
Tax of 1907, $20.27

139. Ward 8, Precinct 2—John Burton, 4500 square feet of land, more or less, being lot 51 on the south side of Inland St., with land now or formerly of Lizzie A. Walton on the south, Eliza L. Maynard on the east, Samuel T. Cross on the west and Inland St., on the north.
Tax of 1907, $4.85

140. Ward 8, Precinct 2—James W. Christie, 5124 square feet of land, more or less, with buildings thereon situated No. 52 Midland St., with land now or formerly of Nancy M. Lang on the south, Fred L. Roberts on the east, Lorinda A. Russell on the west and Midland St., on the north.
Tax of 1907, $[illegible]

141. Ward 8, Precinct 2—Heirs of James Clegg, 4392 square feet of land, more or less, with buildings thereon situated No. 125 London St., with land now or formerly of John J. Coughlin on the south, James Rothwell on the east, Border St., on the west and London St., on the north.
Tax of 1907, $41.25.

142. Ward 8, Precinct [illegible]—Dennis E. Conners, 1875 square feet of land, more or less, being lot [illegible] on the [illegible] side of West London St., with land now or formerly of G. L. Forbes on the east, Dennis E. Conners on the west, [illegible] St. on the south and [illegible] St. on the north.
Tax of 1907, $1.94

143. Ward 8, Precinct 3—Dennis E. Conners, 2082 square feet of land, more or less, being lot 444 on the north side of Plain St., with land now or formerly of John C. Bennett [illegible] on the east, John H. Davis et als on the west, Montreal St., on the north and Plain St. on the south.
Tax of 1907, $1.94

144. Ward 8, Precinct 3—Dennis E. Conners, 1875 square feet of land, more or less, being lot 464 on the west side of Quebec St., with land now or formerly of Frank W. Hurd on the north, Elizabeth N. Gage on the south, a proposed St. on the east.
Tax of 1907, $1.94

145. Ward 8, Precinct 3—Dennis E. Conners, 18,225 square feet of land, more or less, being lots 7-8-9 on the south side of Upham St., with land [illegible] proposed street on the west and Quebec now or formerly of R. G. Bartlett on the south, Benjamin G. C. Brown on the east, Gustaf Carlson on the west, and Upham St. on the north.
Tax of 1907, .97.

146. Ward 8, Precinct 3—Dennis E. Conners, 6500 square feet of land, more or less, being lot 212 on the west side of Shirley ave., with land now or formerly of George M. Ward on the north, J. B. V. Coburn heirs on the south, James P. O'Donnell on the west and Shirley ave. on the east.
Tax of 1907, $1.94.

147. Ward 8, Precinct 3—Dennis E. Conners, 1227 square feet of land, more or less, being part of lots 196-197 on the north side of London st., with land now or formerly of Frank W. Hurd on the east, J. R. Ingalls etal. on the west, Massasoit st. on the north and London st. on the south.
Tax of 1907, .97.

148. Ward 8, Precinct 3—Edward F. Conners, 8818 square feet of land, more or less, being lots 426-427 and part of 428 on the north side of Plain st., with land now or formerly of New York, New Haven & Hartford railroad on the east, Main st. on the west, Montreal st. on the north and Plain st. on the south.
Tax of 1907, $5.73.

149. Ward 8, Precinct 2—Philip P. Conners, 18,442 square feet of land, more or less, with buildings thereon situated on the west side of Chelmsford st., with land now or formerly of James M. Conners on the south, Daniel and Margaret A. C. McDonald et als, and Parker st. on the north, Powell st. on the west and Chelmsford st. on the east.
Tax of 1907, $64.90.
St. Watering Asst., $5.00.

150. Ward 8, Precinct 2—Philip P. Conners, 10,465 square feet of land, more or less, being lots 606-607-608 on the west side of Brook st., with land now or formerly of Frank W. Hurd on the north and south, River Meadow Brook on the west and Brook st. on the east.
Tax of 1907, $1.94.

151. Ward 8, Precinct 2—Philip P. Conners, 6250 square feet of land, more or less, being lots 309-310 on the east side of Eaton st., with land now or formerly of Esther B. Lane on the north, James C. Donovan on the south, Loren E. Smith et al., on the east and Eaton st. on the west.
Tax of 1907, $4.85.

152. Ward 8, Precinct 2—Philip P. Conners, 3051 square feet of land, more or less, being lot 419 on the north side of Plain st., with land now or formerly of Frank W. Hurd on the east and west, Montreal st. on the north and Plain st. on the south.
Tax of 1907, $1.94.

153. Ward 8, Precinct 2—Philip P. Conners, 319,330 square feet of land, more or less, on the south side of Old Meadow Road west, rear of Gage's land, with land now or formerly of Daniel Gage on the north, Lowell General hospital on the south, I. M. Chase on the east and Marietta Ansart on the west.
Tax of 1907, $7.76.

154. Ward 8, Precinct 1—Edmund W. Douglass, 9525 square feet of land, more or less, being lot 62 on the south side of Davenport st. west, with land now or formerly of Margaret A. Foy on the south, Carrie A. Scribner on the east, George S. Kimball on the west and Davenport st. west on the north.
Tax of 1907, $14.55.
Moth Asst., .35.

155. Ward 8, Precinct 1—Edmund W. Douglass, 5023 square feet of land, more or less, with buildings thereon situated on the west side of Stevens st., with land now or formerly of George A. Coburn and Sarah A. Smith on the north, Lula B. Leary on the west, Westchester st. on the south and Stevens st. on the east.
Tax of 1907, $12.61.

156. Ward 8, Precinct 1—Letitia Douglas, 6530 square feet of land, more or less, with buildings thereon situated No. 23 Bertram st., with land now or formerly of William H. Fuller on the north, William H. Bent on the east, Georgia ave. on the west and Bertram st. on the south.
Tax of 1907, $42.68.
Moth. Asst., .15.

157. Ward 8, Precinct 3—Frances E. Edwards, 25,131 square feet of land, more or less, with buildings thereon situated No. 200-136 Hale st., with land now or formerly of John Dobbs on the south, Margaret C. Bagshaw, Admx., et al. on the west, Cambridge st. on the east and Hale st. on the north.
Tax of 1907, $122.22.
St. Watering Asst., $12.00.
Moth Asst., .60.

158. Ward 8, Precinct 3—John J. Gray, 3789 square feet of land, more or less, with buildings thereon situated No. 92-94 Crosby st., with land now or formerly of J. P. Mahoney on the north, Ellen Mahoney on the east, Patrick Tighe on the west and Crosby st. on the south.
Tax of 1907, $57.23.

159. Ward 8, Precinct 3—John J. Gray, 6945 square feet of land, more or less, with buildings thereon situated Nos. 10-12-14 Montreal st., with land now or formerly of John J. Gray et al. on the south, Mrs. E. Belanger on the east, Bessie M. Gray on the west and Montreal st. on the north.
Tax of 1907, $31.41

160. Ward 8, Precinct 3—John J. Gray, 4021 square feet of land, more or less, with buildings thereon situated Nos. 216-218 Plain st., with land now or formerly of John J. Gray on the north, [illegible] on the east, William [illegible] on the west and Plain st. on the south.
Tax of 1907, $[illegible]

161. Ward 8, Precinct 3—John J. Gray, 1227 square feet of land, more or less, with buildings thereon situated No. 13 Montreal st., with land now or formerly of William Manning on the south and west, John J. Gray on the east and Montreal st. on the north.
Tax of 1907, $[illegible]

162. Ward 8, Precinct 3—John J. Gray, [illegible] square feet of land, more or less, with buildings thereon situated No. 20 Montreal st., with land now or formerly of [illegible] M. [illegible] on the [illegible] M. [illegible] on the north.
Tax of 1907, $[illegible]

163. Ward 8, Precinct 3—John J. Gray, 8124 square feet of land, more or less, with buildings thereon situated No. [illegible], with land now or formerly of [illegible] on the south, [illegible] on the west, Quebec st. on the east and Ayer ave. on the north.
Tax of 1907, $[illegible]

164. Ward 8, Precinct 3—Heirs of Peter Gray, 5 94-100 acres of land, more or less, with buildings thereon situated on the east side of Talbot st., now Woburn st., with land now or formerly of Nellie A. Gray et als. on the north, Athanase J. Coutu and Grafton st. on the south, Athanase J. Coutu and Chamberlain st. on the east and Nellie A. Gray and Woburn st. on the west.
Tax of 1907, $54.32.

165. Ward 8, Precinct 3—Patrick F. Greening, 5495 square feet of land, more or less, with buildings thereon, situated No. 41 and rear Fruit st., with land now or formerly of Bernard F. McLaughlin on the north, Sarah Kappler on the east, Amos T. Smith on the west and Fruit st. on the south.
Tax of 1907, $24.25.

166. Ward 8, Precinct 3—Patrick F. Greening, 7786 square feet of land, more or less, with buildings thereon situated on the south side of Fruit st., with land now or formerly of Emma R. Woessner and Anna M. Woessner on the east, Elizabeth A. Hartford on the south, Henrietta Dietrich and G. E. Simonds on the west and Fruit st. on the north.
Tax of 1907, $26.19.

167. Ward 8, Precinct 1—John F. Hall, 5709 square feet of land, more or less, with buildings thereon situated No. 48 West Adams st., with land now or formerly of Ella S. Dickinson on the south, east and west and West Adams st. on the north.
Tax of 1907, $45.59.
Moth Asst., .15.

168. Ward 8, Precinct 1.—Lizzie H. Hall, 16,503 square feet of land, more or less, with buildings thereon situated No. 118 Sanders ave., with land now or formerly of William H. Bent on the north, William A. Parker on the south, Henry I. Williams on the east and Sanders ave. on the west.
Tax of 1907, $56.93.
Moth Asst., .30.

169. Ward 8, Precinct 1.—Lizzie H. Hall and William A. Parker, 8242 square feet of land, more or less, being lot 7 on the east side of Sanders ave., with land now or formerly of Lizzie H. Hall on the north, Mary G. Doyle on the south, Henry I. Williams on the east and Sanders ave. on the west.
Tax of 1907, $1.94.

170. Ward 8, Precinct 3—Alfred A. Jarvis, 2460 square feet of land, more or less, with buildings thereon situated No. 12 Penn ave., with land now or formerly of Timothy C. Shea on the south, John J. Gray on the east, Plain st. on the north and Penn ave. on the west.
Tax of 1907, $15.52.

171. Ward 8, Precinct 1—Harriet M. Litchfield, 4750 square feet of land, more or less, with buildings thereon situated No. 632 Westford st., with land now or formerly of Sybil Brown on the south, Rebecca A. Parker on the east, I. Gibson estate on the west and Westford st. on the north.
Tax of 1907, $78.57.
St. Watering Asst., $2.38.

172. Ward 8, Precinct 2—Heirs of Daniel McCarthy, 1 960-1000 acres of land, more or less, east of Old Canal, with land now or formerly of Mary Shea on the north, M. J. Maguire on the south, Sarah J. Swan on the east and Massachusetts Real Estate Co., et al. on the west.
Tax of 1907, $3.55.

173. Ward 8, Precinct 1—Sarah A. McCarthy, 2 430-1000 acres of land, more or less, with buildings thereon situated on the south side of Westford st., with land now or formerly of R. G. Bartlett on the south and east, Chelmsford Town line on the west and Westford st. on the north.
Tax of 1907, $25.22.

174. Ward 8, Precinct 1—Fred G. McGregor, 5215 square feet of land, more or less, with buildings thereon situated Nos. 17-13 Queen st., with land now or formerly of Michael Maguire on the north, M. B. Randlett on the south, School st. cemetery on the west and Queen st. on the east.
Tax of 1907, $125.04.

175. Ward 8, Precinct 1—Fred G. McGregor, 1550 square feet of land, more or less, with buildings thereon situated No. 22 Bassett st., with land now or formerly of Heirs of A. Gardner on the north, Mrs. Sarah E. Grimes on the south, J. H. McDermott on the west and Bassett st. on the east.
Tax of 1907, $24.25.

176. Ward 8, Precinct 1—Fred G. McGregor, 5600 square feet of land, more or less, being lot 25 on the east side of Trotting Park Road, with land now or formerly of Thomas J. Larkin on the north, Gershom C. Bassett on the south, J. McKinley on the east and Trotting Park Road on the west.
Tax of 1907, .97.

177. Ward 8, Precinct 1—Fred G. McGregor, 9355 square feet of land, more or less, being lot 77 on the west side of Berkeley ave., with land now or formerly of Edmund W. Douglass on the south, Hannah S. Mooney on the west, Berwick st. on the north and Berkeley ave. on the east.
Tax of 1907, $3.88.

178. Ward 8, Precinct 1—Fred G. McGregor, 31,465 square feet of land, more or less, being lots 1-2-3-6-7 on the east side of McGregor st. and south side of Westford st., lots 1-2-3 with land now or formerly of E. Parker et al. on the south, Benjamin G. C. Brown on the east, International Red Cross Co. on the west and Westford st. on the north; lots 6-7 with land now or formerly of Horace W. Berry on the south, International Red Cross Co. on the east, Westford st. on the north and McGregor st. on the west.
Tax of 1907, .97.

179. Ward 8, Precinct 1—Fred G. McGregor, 13,119 square feet of land, more or less, being lots 16-18 on the north side of Woodward ave., lot 16 with land now or formerly of James E. Watkins on the north, Roswell S. Fox on the east, Flaggy Meadow Brook on the west and Woodward ave. on the south; lot 18 with land now or formerly of James E. Watkins on the north, Eliza J. Barker on the east, Roswell S. Fox on the west and Woodward ave. on the south.
Tax of 1907, $7.76.
Moth Asst., .25.

180. Ward 8, Precinct 1.—Fred G. McGregor, [illegible] square feet of land, more or less, being lot 10 on the east side of [illegible] st., with land now or formerly of Adelard Rousseau on the north, [illegible] Traversey on the south, Mary A. Roberts on the east and [illegible] st. on the west.
Tax of 1907, .97.

181. Ward 8, Precinct 1—Grace E. McGregor, 7812 square feet of land, more or less, on the southwest corner of Woodward ave. and Brookside st., with land now or formerly of J. M. Robinson on the south, James E. Watkins on the west, Woodward ave. on the north and Brookside st. on the east.
Tax of 1907, $[illegible]

Other estates to be sold for unpaid taxes and assessments will be found advertised in the other local papers of this date.

ANDREW G. STILES,
City Treasurer and Collector of Taxes for the City of Lowell.

CHINESE ARRESTED

Taken in Raids to Stop Alleged Lottery System

WASHINGTON, July 3.— Charged with using the United States mail for lottery purposes, proprietors of three Chinese shops were arrested last night.

The raid on the places were made by Postoffice Inspectors Keen and Barcley, assisted by about a dozen members of the local detective and police force. In each place a large amount of gambling paraphernalia was found.

What ordinarily would have been a merely local episode gains importance from the fact that the raid represented an effort of the postoffice department to reach the centre of a widely ramifying Chinese lottery system, and attains interest from the recent murder of Elsie Sigel in New York, which has drawn the eyes of the world to the usually obscure doings of Chinamen in the United States.

It was expected that the raid would be simultaneous with like activities in other cities. It was planned with the utmost secrecy and followed many days of detective work on the part of the postoffice inspectors.

Almost in the shadow of the dome of the national capitol, the inspectors swooped down upon the places and threw the groups of orientals into consternation, though the Chinamen soon lapsed into silence and proceeded to forget what they knew of the English tongue.

The six alleged proprietors, Lee Hing, Lee Sam, Lee Yuen, Lee Hong, Lee You and Lee Kim, were bundled into the policewagon, together with armfuls of papers covered with Chinese characters, big tin pans, boxes and bowls bearing mysterious figures.

Great stacks of supposed lottery tickets, printed in greenfi were seized in each place. On some of them large splotches of red ink covered the winning numbers.

The inspectors think that one of the places raided was the headquarters of the alleged lottery system. Because these tickets were being mailed to places outside of Washington, principally, it is said, in the territory between Baltimore and North Carolina, the postal authorities interfered.

THIRTEEN IN BALTIMORE

BALTIMORE, July 3.—Thirteen Chinamen were arrested in four stores and restaurants here last night by Postoffice Inspectors Koons and Robertson and were held at the Central police station for the U. S. auhorities on charges of using the mails for lottery purposes. Members of the detective force assisted in making the arrests. A considerable amount of evidence was secured.

SOCIAL AND FRATERNAL

The regular meeting of Passaconaway tribe of Red Men was held last night. There was a large attendance of members and considerable routine business was transacted during the evening. The finance committee members stated they would examine the books of the financial officers and trustees and effects of the tribe before the next meeting. The degree staff rehearsed the warior's degree. The installation of the chiefs-elect will take place at the next meeting. A communication was received from the great sachem of the United States, giving a good account of the tribes in the different reservations. P. S., L. F. Steele spoke on the patriotic side of the order and Brother Frank Gray spoke on tribal affairs.

Court Wamesit, F. of A.

Court Wamesit, F. of A., held a well attended meeting Thursday night. The principal business of the evening was the election of officers and the voting resulted in the following selection: Chief ranger, E. A. Lantos; sub chief ranger, Jacob Brassler; recording secretary, James White; senior woodward, George Murphy; junior woodward, James Gill; junior beadle, James Farrell.

MATRIMONIAL

Mr. James L. Ryan and Miss Albina A. Carville were united in marriage on Wednesday evening at the parochial residence of St. Patrick's church by Rev. John J. McHugh. The bride was attended by Miss Helen T. Carville and Mr. James J. Shea, Jr., acted as best man. The bride was beautifully attired in white batiste and carried a shower bouquet of bride's roses and sweet peas. The bridemaid wore pink embroidered batiste and carried pink carnations and sweet pens. After the ceremony a reception was held at the home of the bridegroom, 121 A street, and a large number attended. Mr. and Mrs. Ryan receive numerous wedding gifts. They left on an extended wedding tour and on their return will live at 121 A street.

HAIGH—MORSE

Mr. Ernest Haigh of this city and Miss Mildred, daughter of Mr. and Mrs. Fred Morse, were united in marriage on Thursday at the residence of the bride's parents in Herkimer, N. Y. A large number of friends attended the reception, which followed the ceremony. Later in the day Mr. and Mrs. Haigh left on a wedding tour and on their return will live in this city. They will be at home after Aug. 1.

McENANY—COUGHLIN

Mr. James Edward McEnany, the popular overseer of the twisting department at the mill of the Moore Spinning Co., and Miss Clara Ellen Coughlin, a highly esteemed young woman of Lowell, were united in marriage, Monday afternoon, at 4 o'clock, at the parochial residence of St. Patrick's church, by Rev. Fr. McHugh. Miss Kittie Coughlin, a sister of the bride, was the bridemaid. Mr. Arthur McEnany, brother of the bridegroom was best man.

The bride was becomingly attired in a gown of white silk trimmed with lace and carried white roses and carnations. The bridemaid wore a gown of pink and carried pink roses and carnations. Both bride and bridemaid wore white picture hats. The bridegroom's gift to the bridemaid was a gold watch fob. The bridegroom's gift to the best man was a gold signet ring.

After the marriage ceremony a wedding supper was served at the home of the bridegroom's mother in Princeton street, where the happy couple were congratulated by many friends. Many costly and beautiful wedding presents were received. Mr. and Mrs. McEnany left on the Montreal train for the home of the bride's mother. After their return they will reside in North Chelmsford.

THEATRE VOYONS.

Tomorrow the Theatre Voyons will help celebrate Independence Day by opening at one in the afternoon and until 3 o'clock in the morning the theatre will be open. Then commencing again at 9 o'clock on Monday morning the performances will be continuous till 10.30 at night. This will be in line with the previous policy of providing amusement for those who stay out the Night Before and the amusement will be of the very best. There will be a different program shown each day and both are very good. Sunday features are "Two Shoes" and "A Western Romance" with plenty other good pictures and songs. Monday the feature will be "A Man Without a Country" really the best patriotic picture ever seen. It is founded on the well known story of the same name and is especially appropriate for the Fourth. There will be special musical features on both days.

BREEZY POINT.

Breezy Point, Willow Dale, is an ideal spot to spend an afternoon or evening and in view of the fact that there is to be no celebration in Lowell on the Fourth it is just the thing for the planned outing.

Its dancing pavilion is a surprising success. The floor is excellent, the music the best, it is a beautiful place and best of all its where the breeze blows. Willow Dale has other attractions besides including first class bowling and other amusements and Bower's famous chicken dinners. Everything about Breezy Point is just right, nothing has been neglected and dancers and even those who do not dance, but like good music and pleasing pictures should go there.

One of the novel features are the electrical effects used during the dances and though such things have been attempted before in Lowell none have been as beautiful or pleasing.

LAKEVIEW THEATRE

"Tonig" t will be the last performance of "Chuckie Conners," the Bowery boy, at the Lakeview theatre, and it has proven itself in this case, as in all others, a sure winner. Mr. Kennedy plays "Chuckie" in a way that is irresistible and the rest of the company, all in their respective roles, are a credit to any high class stock company.

Next week, commencing with a matinee Monday, the Jos. H. Flynn Stock Co. will present "Jack Swift, the Broker Stop King," with Mr. Kennedy in the title role. The bill is one that deals with stock brokering and is sure to please all classes and ages. The role Mr. Kennedy portrays in this holiday bill is said to be one of his best. Anyone seeing Mr. Kennedy as "Chuckie" this week will be assured a treat.

Next week being a holiday week the management has persuaded Mr. Kennedy to use "Jack Swift" in order to please his many admirers. The rest of the company have parts best suited to them, and "Jack Swift," will be sure to please.

Seats for all the performances are on sale at Carter & Sherburne's drug store one week in advance.

Are YOUR children Pale? Are they thin, sleepless, and lack the healthy appetite a child should have? Nothing like

TRUE'S ELIXIR

for symptoms like those. It will do the work ninety-nine times out of a hundred. Buy a fifty-cent bottle to-day. It has such a pleasant taste the child will like it. If it doesn't improve the child to your satisfaction, the druggist will refund the money.

35c. 50c. $1.00

Warm Weather Warnings

DURING the hot days of summer, germs of many fatal diseases are everywhere. The air is filled with them, and they will do their deadly work unless we are ready to fight them and withstand their attacks. When they succeed, frequent deaths follow from sunstroke, heart failure, fevers, prostration, cholera morbus, and other ills.

All should see to it that their systems are in a healthy and vigorous state, and then the germs are harmless.

A teaspoonful of Dr. Grady's Pure Malt and Rye taken with each glass of water that you drink will not only destroy the germs in the water, but will tone up the system, aid assimilation and get the nourishment that it contains from the food eaten, and by its tonic and germ-killing influence, render it impossible for disease germs to get a foothold in the system during the warm season.

Dr. Grady's Pure Malt and Rye

Guaranteed Under U. S. Food and Drug Laws.

50 CENTS A BOTTLE—AT ALL DRUGGISTS.

WE CARRY A COMPLETE LINE OF

Household Furnishings

AT LOWEST PRICES, AND ARE SOLE AGENTS IN LOWELL FOR THE CELEBRATED

Crescent Range

PETER DAVEY

134 MARKET STREET

Furniture Dealer — Undertaker — Funeral Director

Telephone Connection 79-2

CLEARS THE COMPLEXION OVERNIGHT

Pimples, Rash, Eduptions, Etc., Quickly Eradicated by New Skin Remedy.

Since its discovery one year ago, poslam, the new skin remedy, has, in its extraordinary accomplishments, exceeded the most sanguine expectations of the eminent specialist who gave it to the world. It has cured thousands of cases of eczema and eradicated facial and other disfigurements of years standing. The terrible itching attending eczema is stopped with the first application, giving proof of its curative properties at the very outset.

In less serious skin affections, such as pimples, rash, herpes, blackheads, acne, barber's itch etc., results show after an overnight application, only a small quantity being required to effect a cure. Those who use poslam for these minor skin troubles can now avail themselves of the special 50-cent package, recently adopted to meet such needs. Both the 50 cent package and the regular $2 jar may now be obtained in Lowell, at Falls & Burkinshaw's and Carter & Sherburne's and other leading drug stores.

Samples for experimental purposes may be had free of charge by writing direct to the Emergency Laboratories, 32 West Twenty-fifth street, New York City.

SUMMER BABIES

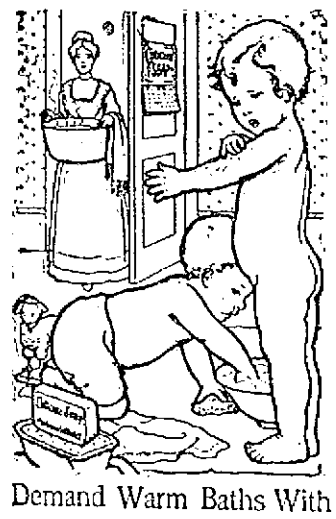

Demand Warm Baths With

CUTICURA SOAP

And gentle applications of Cuticura Ointment to soothe and dispel summer eczemas, prickly heat, itchings, chafings, sunburn, bites and stings. For everyday use in preserving, purifying and beautifying baby's tender skin Cuticura Soap and Cuticura Ointment have no rivals worthy of mention.

Sold throughout the world. Depots: London, 27, Charterhouse Sq.; Paris, 10, Rue de la Chaussée d'Antin; Australia, R. Towns & Co., Sydney; India, B. K. Paul, Calcutta; China, Hongkong Drug Co.; Japan, Z. P. Maruya, Ltd., Tokio; So. Africa, Lennon, Ltd., Cape Town, etc.; U. S. A., Potter Drug & Chem. Corp., Sole Props., 135 Columbus Ave., Boston. Post-free, 32-page Cuticura book gives how to preserve, purify and beautify the skin and scalp.

WILLIAM F. BAKER, NEW HEAD OF NEW YORK POLICE FORCE

NEW YORK, July 3.—William F. Baker, who was appointed acting commissioner of police by Mayor McClellan of New York city when he deposed General Theodore A. Bingham from that office, has been first deputy commissioner of police since July 9, 1908. Prior to that time he was civil service commissioner and has been active in politics for years. He is a close friend of Patrick McCarren, the Brooklyn leader, and a resident of that borough. When Baker failed to close up several gambling houses in Brooklyn, Commissioner Bingham transferred him to Manhattan, and this is believed to have aroused some of the Brooklyn politicians against Bingham. Baker was the only one of the deputy commissioners who did not resign when Bingham was ousted.

CHARITY BOARD

Discussed Delirium Tremens and Coffins

The charity board met last night. In the absence of the chairman, Mrs. Tibbetts, Mr. Drapeau presided. Supt. Mayberry was ordered to put in a requisition for coffins, not for the board members, but for the inmates.

Another very pleasant subject to be discussed was delirium tremens. Mr. Hindle didn't believe that the charity department should be obliged to care for tremens cases, but Mr. Brady didn't agree with him. Mr. Brady said it was all right to say that people shouldn't drink to excess, but they would do it just the same and when delirium tremens resulted they had to be taken care of.

On motion of Mr. Howe it was voted that the chairman of the board and the department superintendent confer with the police authorities relative to the matter. Adjourned.

SHOT HIMSELF

Ellery Franklin of Merrimac a Suicide

NASHUA, N. H., July 3.—Ellery Franklin, a former resident of this city, committed suicide yesterday afternoon at Merrimac, N. H., by shooting himself through the heart with an automatic revolver. The suicide occurred at the home of Mrs. Sadie McQuesten, where Mr. Franklin lived, and was not discovered until hours after.

PEOPLE WE KNOW

THEY ARE LOWELL PEOPLE, AND WHAT THEY SAY IS OF LOCAL INTEREST.

When an incident like the following occurs right here at home, it is bound to carry weight with our readers. So many strange occurrences go the rounds of the press; are published as facts, people become skeptical. On one subject skepticism is rapidly disappearing. This is due to the actual experience of our citizens, and their public utterances regarding them. The doubter must doubt no more in the face of such evidence as this. The public statement of a reputable citizen living right at home, one whom you can see every day, leaves no ground for the skeptic to stand on.

S. Jones, living at 541 Bridge Street, Lowell, Mass., says: "I am pleased to speak a good word for Doan's Kidney Pills as they have done me a wonderful amount of good. For years I had trouble with my kidneys being forced to get up several times during the night to pass the secretions. My back ached most of the time and I could not find any position that was comfortable. After trying several remedies with indifferent success, I learned of Doan's Kidney Pills, and procured several boxes at Ellinwood & Co's drug store. Since using them my back has been strengthened and freed of pain and I have been in better health than before in years."

For sale by all dealers. Price 50 cents. Foster-Milburn Co., Buffalo, New York, sole agents for the United States.

Remember the name—Doan's—and take no other.

FIREWORKS

Of Every Kind—and Every Requisite for the Proper

Celebration of the 4th

KILLPARTRICK

29 Bridge St. - - - 24 Merrimack St.

DISASTROUS FIRE

Threatened to Destroy the Big Shoe District in Haverhill

HAVERHILL, July 3.—The worst fire in the big shoe district of this city in years broke out last night in the Bullen block on Washington street, and before it was brought under control losses aggregating $60,000 resulted.

The fire started from an overheated pulley in a wooden chute on the third floor and the flames, leaping upward, quickly spread through the fourth floor occupied by the Julius B. Stark company. The fire broke out just after 6 o'clock but the flames spread so rapidly that the fourth floor was all ablaze when the entire department responded.

The Stark company are dealers in laces, velvets and shoe furnishings, and also manufacture laces. They carried a stock of $20,000 and the machinery is valued at $20,000.

There is only one main stairway in the building and the firemen were handicapped in fighting the flames. Chief Gordon quickly realized the danger to surrounding property and tons of water were poured from the ladders into the flames on the fourth floor, the firemen finally drowning the fire out.

The flames after igniting the wooden partition of the chute, burst forth on the fourth floor. The stock of the Stark company furnished excellent material for the spread of the fire. This floor when the firemen arrived, was a mass of flames, and adjoining property was threatened.

The machines used in the manufacture of laces were at a white heat increasing the danger to the firemen. The machines were almost a total loss. It was estimated that the Stark company will sustain a loss of $40,000, although it was impossible to make an exact estimate tonight.

The third floor was occupied by N. F. Gorman, shoe manufacturer, and his damage by water was extensive. The George A. Burnham counter company occupied the second floor, and they sustained a water loss of $3000. The heaviest loss by water was on the ground floor in the store ocupied by Irving L. Keith, shoe findings, where the loss is figured at $10,000.

District Chief John B. Currier was badly cut about the hands and face by flying glass during the fire.

RHEUMATISM

IS AGONY, but can be relieved and cured. The kidneys are what need doctoring.

KICKAPOO SAGWA

is a perfect system cleanser and rebuilder. It acts as a tonic on stomach, liver and kidneys, and rids the system of rheumatism. Trial convinces. All druggists.

KICKAPOO MEDICINE CO., Clintonville, Ct.

SUMMER DISEASES

Keep Neuralgic Anodyne on Hand for Diseases Prevalent in Summer

Nothing in all the world so promptly efficient for cramps in the stomach, summer complaint, stomach ache, or diarrhoea as Neuralgic Anodyne.

A few drops taken internally, and dysentery, colic and sea sickness will vanish.

And please don't forget that Neuralgic Anodyne is not an experiment, but an old, tried and true remedy, and sold for only 25 cents a bottle at all stores. So be sure and order a bottle to-day, and keep it on hand, for distressing stomach troubles are apt to come unannounced.

Of course you know that Neuralgic Anodyne is a liniment unexcelled for neuralgia, headache, rheumatism, bruises, sprains and burns. If you don't, your neighbor can tell you all about it.

Made by The Twitchell - Champlin Co., Portland, Me.

Celebrate But Be Cool and Comfortable

HAMMOCKS

Large stock, handsome patterns, attractive colorings

75c to $7

WHITE MOUNTAIN Ice Cream Freezers

Sizes 1 to 20 quarts

LAWN SWINGS

Two and four passenger

Bartlett & Dow

216 Central Street.

THE FIREWORKS PLACE

All the latest novelties from the best manufacturers at

J. J. Gallagher's 266 Merrimack Street

Selections for Home Celebrations from $1.00 to $50.00.

Hot Air Balloons, 10c to $1.00.

Residence Tel. 1911. City Hall Garage Tel. 1312

Sight Seeing, Club Parties, Weddings, Local or Out-of-town Parties taken out at short notice by

Mercier, "The Automobile Man"

Two 1910 Stevens-Duryea Seven Passenger Touring Cars, 34 H. P. Fully equipped with all modern accessories. Competent Chauffeurs. Reasonable Rates.

EDMOND H. MERCIER, 141 Cabot Street, LOWELL, MASS.

Carroll Bros.

Plumbers, Steam Fitters and Sheet Metal Workers

36 MIDDLE ST. TELEPHONE 1650

Packing Made An Easy Task.

Timely Hints for the Guidance of Summer Tourists

THERE wouldn't be so many tired and cross women to start on their summer vacation trips if they would only exercise a little gumption and common sense about the way in which they pack their trunks. For instance, how few times do we see a trunk elevated at a convenient height to obviate stooping over it in a back breaking fashion!

It is so easy to have a small trunk lifted on a bench or anchored between two strong wooden chairs that the average person never thinks of it, or does she in but few cases pack her trunk trays on a table. Just try these methods at the next opportunity and see what a vast difference in comfort and convenience. Of course there are expensive trunks that are long and open lengthwise, with hat boxes and drawers on one side and hangers for gowns on the other, that make the work of packing a positive pleasure, but it is the exceptional woman who possesses these new models. Many women object to them on account of the excess baggage rates the companies charge for transportation, as they are heavy and rather cumbersome. Still, if one has $65 to invest in a trunk the bureau affair is a splendid thing to own. At the end of one's journey it serves as an additional closet in which to keep one or two perishable frocks that otherwise fare sadly when in too close contact with their sartorial comrades. We Americans are so excessively English in our luggage outfits nowadays that the traveling "boxes" of our transatlantic cousins are meeting with much favor on this side of the pond. And there is much to recommend these boxes. A point that appeals to most packers is that they have from four to six tape bottomed trays. When the gowns or bodices are put in other tapes tie over them, and delicate fabrics are further protected by a layer of tissue paper. Very much nicer for this purpose than the tissue paper is a set of what for a better name one might call trunk spreads—pieces of calico or gingham cut the size of the trunk and neatly bound with tape. They do not wrinkle and get out of place like paper, and when soiled they are easily laundered.

There is great art in knowing just how to fold frocks and coats for packing. A clever woman of my acquaintance always folds her skirts with the front gore perfectly flat, and then she doubles the remaining widths carefully over it. When treated in this way a skirt at the end of the trip never has an ugly crease down the front gore. When the trunk will not admit the laying the skirt out full length this same resourceful woman places a roll of tissue paper where the skirt is folded over. The proper wrinkle for coat folding is to lay the wrap on some smooth surface with the back downward. It is but the work of a second to stretch one front over to the side seam and the other front in exact reversed position. When the sleeves are crossed over these fronts the coat is ready to be packed.

Shirt waists of the edition de luxe variety have, of course, their own cases, but a large, strong paper bag is a very good substitute. Boxes in which suits are sent home from the shops make fine receptacles for a number of shirt waists. In such a box there is no chance of their tumbling about and getting mussed.

Stuffing out sleeves and bodice trimmings with tissue paper is an old wrinkle, but wrapping shoes and slippers by pairs in different colored paper for distinction is an entirely new notion, say blue paper for low shoes and red for boots. When in a hurry to get out a certain kind of footgear this mark of identification is a great help.

There are all sorts of little ideas that carried out make a world of difference in the compactness of packing. Folding one's ribbons on flat pieces of cardboard is one of them, and a handkerchief bag of soft crepe de chine is another. The material used is so soft that less room is absorbed, as it were, than by putting the mouchoirs in a box. To make this bag take a straight width of the crape about half yard deep and gather it at the bottom on a crape covered round of thin cardboard. At the top the fabric is arranged around a small embroidery ring. A slight twist closes the bag.

Unless one has a regular medicine case a tin box is good for the purpose, and be sure to re-enforce the stoppers of the bottles by covering them with an old piece of kid glove tied about with a strong string.

Hats this summer are a serious proposition when it comes to packing. Hat trunks are naturally the ideal means of transportation for these creations, but there is to be had in the shops a wire hat holder—a spiral woven affair—made larger at the bottom than at the top, over which the chapeau fits securely. Several of these holders might be conveniently stowed in a trunk, and if the hatpins are fastened firmly from one side of the shape to the other there will be no danger of their being shaken about by baggage smashers. When it is possible upstanding feathers should be removed before placing the hats in a trunk not specially designed for their accommodation. As a last hint, let me remind the vacationist to inventory her trunk—that is, make a list of the things it contains and paste this list in the top of the trunk so it may be in full view when one is wondering where they put "Marjorie's coat or Dick's tennis racket."

DAPHNE DEAN.

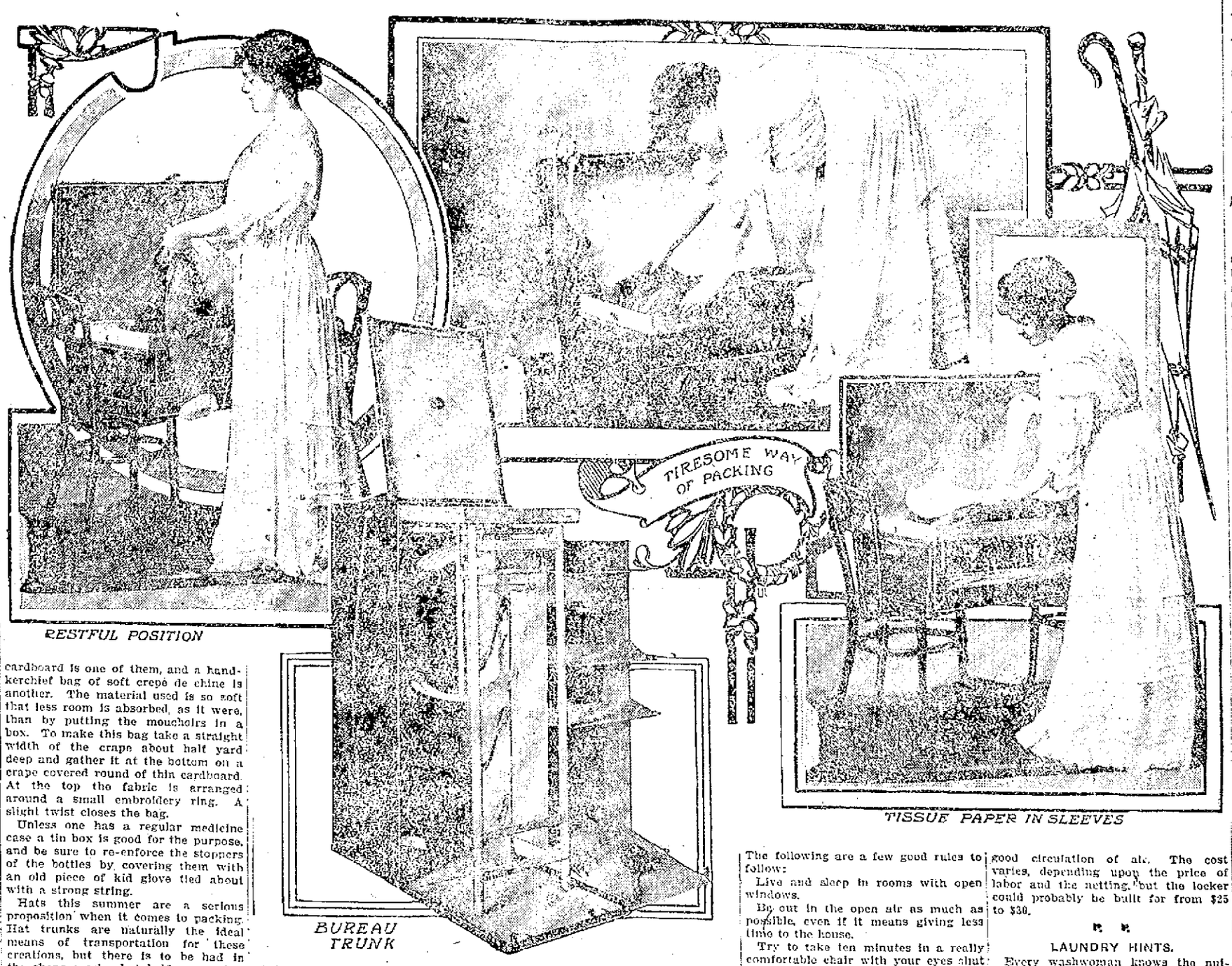

RESTFUL POSITION

BUREAU TRUNK

TISSUE PAPER IN SLEEVES

Ice Cream With Variations.

PLAIN ice cream may be dressed up in a number of delightful ways that offer change and yet do not mean much extra trouble.

A tutti-frutti sundae is one of these variations. Cover the bottom of sherbet glasses with a layer of candied fruits of several kinds softened by boiling a moment or two in sirup and then chilled. Put a thick layer of ice cream over them and crown all with whipped cream. Garnish with tiny squares of the fruit.

A certain famous restaurant serves the following eccentric but delicious and easily prepared sundae: Put some vanilla ice cream into as many sherbet glasses as there are persons to be served. Press down a corner of the ice cream so as to leave a small cavity. Fill it with crushed preserved strawberries and their juice. Crown the whole with whipped cream and sprinkle over it a very small quantity of cocoa powder or chocolate grated fine.

A sprinkling of maple sugar crushed fine is delicious over vanilla ice cream, and a few minced walnuts may be mixed with the sugar. A sprinkling of crushed caramel is also nice for a change. To make the caramel put a little granulated sugar in a saucepan on the stove. Let it brown slowly and when the sugar has entirely melted and is a rich red brown liquid pour it upon a buttered plate or upon waxed paper to harden. When it has hardened crush it to as fine a powder as possible, put it into a small dish and pass it around with a spoon when the cream is served. The caramel may be used also with coffee ice cream or vanilla and chocolate cream.

A plain ice cream may also be sprinkled with rolled macaroons or minced almonds or any kind of nuts having a delicate flavor.

GUEST AND HOSTESS.

Lines of Conduct That Make the Summer Visitor Popular.

A fine line is that drawn nowadays between consideration of a hostess and neglect of her. To be always under the foot of the woman in whose house one may be staying is to render a guest decidedly unpopular, and yet to keep away too much is rude.

The exact conduct of a guest must necessarily be regulated by conditions. An exacting hostess requires more time than one whose life is well filled and who likes to have a few moments to herself at intervals. No woman, whether hostess or guest, cares to be ignored, and to prevent even the appearance of this is a matter about which a visitor cannot be too careful.

A woman who visits many weeks each summer has laid down a general line of conduct that she has found to work excellently, although sometimes it must be varied. When she is in a house where there are plenty of servants she does not go down to breakfast, thereby relieving her hostess of her presence at a time when the head of the house may have many things to attend to or she may not care to see a visitor. Having taken this time to herself and given her hostess a chance to be alone, the guest returns about 11 o'clock and hands out her hostess on the porch, sitting room or other general meeting place. If the hostess is not to be found then the friend concludes that she is busy and so with book or fancy work waits until her hostess appears. By that time it is taken for granted that breakfast arrangements have been made that the best of all meals is free. The careful guest watches to see if it is one of notes her friend wishes to write and if she thinks such is the case she gives the opportunity either by going out of the room or asking her friend to write regardless of her presence.

By the middle of the morning there will probably be some special engagement for both or else the two may sit together and [illegible] In the afternoon there will certainly be engagements. To these the visitor must conform, and if she has friends in the neighborhood who wish to entertain her they will be expected to invite her hostess at the same time. There may be conditions under which a guest occasionally can be asked without her hostess, but when this happens the utmost care must be taken to make up in some way that the friend shall not feel slighted.

When the same woman visits in a house where the servants are few she makes a point of getting up to breakfast, except when she is urged not to appear. There are some women who prefer that their visitors should not breakfast with the family and instead send trays to their rooms. This leaves the hostess much freer as regards time in the morning.

From the breakfast table the guest says that she has a few notes to write or a book she intends looking at or any other excuse that seems to her good and leaves her to her own devices that the hostess may have time to attend to her own affairs.

A CURE FOR NERVES.

What to Do When Things Become "Strained."

Women are more often afflicted with nerves than men. They have not, as a rule, so many outlets for their energy, and the worry and strain of house and children, with very little change and amusement, in many cases are most wearing.

The time to cure "nerves" is at the very beginning. If you find yourself getting into a way of feeling "blue" frequently without any real reason pull yourself up. Stop and ask yourself what it really is you are worrying about, and you will very possibly find that you are converting a molehill into a mountain. Or perhaps you are not taking sufficient food. Many women do not at all realize that in order to keep themselves up to the mark meals must be nourishing and regular, but if you find you do not easily digest heavy meals don't eat them. Many women, more especially as they get on in years, would be far better than they are if they took meat once a day only, substituting an egg for breakfast and some vegetable dish for either lunch or supper.

If at any time you find yourself getting "nervy," try if possible what a few days' change of air and surroundings will do. It often works wonders. The following are a few good rules to follow:

Live and sleep in rooms with open windows.

Be out in the open air as much as possible, even if it means giving less time to the house.

Try to take ten minutes in a really comfortable chair with your eyes shut in the middle of the day.

If during the day you feel inclined to weep without any real reason, start doing something that will take all your energies.

Household Discoveries

A VEGETABLE LOCKER.

THE housekeeper who has once known the convenience of a vegetable locker in the cellar will deprive herself of other necessities rather than not have one installed in any house where she may live. Such a locker can be made of heavy wire mesh, with about inch and a half spaces. For the average sized family it should measure eight feet long and four feet wide and extend from the floor of the cellar to ceiling.

At one end should be a door two feet wide provided with a spring lock. Inside, running around the side and end, are two shelves of wire netting, the first four feet high, the second from eighteen inches to two feet above it.

Underneath is ample space for baskets, garden tools and other utensils that are better locked away from dishonest ashmen and mischievous children. On one of the shelves can go boxes and crates of vegetables, jars of preserves and canned goods. Any of these latter that should be kept dark can be wrapped in paper or a box with a hinged door can be provided for them.

In arranging such a vegetable locker it is well to put it near a window, which may be kept open to give a good circulation of air. The cost varies, depending upon the price of labor and the netting, but the locker could probably be built for from $25 to $30.

LAUNDRY HINTS.

Every washwoman knows the nuisance of hanging out a large family's handkerchiefs, collars, finger bowl doilies and other small articles. To pin them to the line takes time and patience.

One old colored woman has hit on a plan of drying that saves her many minutes. She had her mistress make her a long, shallow bag of strong white mosquito netting, with a drawstring at the top and tapes sewed at the corners and at intervals of three or four inches between.

When the smaller articles were ready for hanging on the line they were laid carefully in the bag, the string drawn up, so they would not blow out and the bag pinned to the line by the tapes for the sun and air to filter through the open meshes of the net.

USEFUL TO KNOW.

If a drop of sewing machine oil gets on white cloth talcum powder sprinkled on it liberally will absorb the oil and leave no spot.

A BROOM SUPPORTER.

A broom supporter made of spools is a simple and convenient device. Screw two large empty spools high up on the middle frame of a door, just far enough apart to allow the handle of the broom to slip in. The broom part rests on the spools.

Fashionable Foulards.

Effective Use Of Soutache Braid In Egyptian Designs

THERE is an astonishing demand for foulards this summer. Every season toward the end of spring several models are launched in this material by the smart dressmaking establishments, but on each occasion without much success. There is always a new variety of fabric, striped or flowered, to attract our attention, and the attempt to popularize the foulard is postponed for another year. For the moment there is nothing novel as regards silhouette or style to interest us, so we are glad to repeat the creations of the day in the oft overlooked foulards. The silk manufacturers have given us this season many different designs from which to make these gowns. The newest foulards are copied in the matter of color from the liberty satins that are so soft and charming in tone, and the printed designs recall in some instances the old Venetian brocades, while in others they strongly resemble the quaintest Egyptian hieroglyphics. Wafer stripes, separately or combined, are also much in favor. The former appear chiefly in a blurred white upon a colored ground. I have seen some as large as quarters and others the size of a pea. The tiny specimen is perhaps the most worn. The minuscule white specks are grouped in batches at regular intervals, and their effect is novel and pretty. The stripes in every dimension have not the same prestige.

There are numerous ways of fashioning a foulard frock that make it quite distinctive. One famous Paris house has sent over a model with a double skirt, the lower one full and semitraining, the upper one tight fitting and outlined at the hem with a band of satin several shades darker than the material. The band is repeated around the bust and on the cuffs of the long sleeves. The yoke of the bodice is in this case in cream open worked linon, chosen in an art nouveau pattern and made quite transparent without a lining.

But the novelty of the moment is the tailor made costume in spotted foulard, the creation of Jeanne Lanvin, the well known dressmaker and milliner of the Faubourg St. Honore. The long jacket of mauve foulard dotted with tiny white spots has wide pointed revers of the plain silk above a trimming of small gold buttons and spherical knobs sewed in batches. This same original trimming appears on the short plaited skirt, which is fastened with a wide girdle of the spotted foulard lined with the plain mauve silk. This girdle is drawn through a large mother-of-pearl buckle in such a manner as to show the plain lining. The costume is worn over a blouse of madeira work, combined with tucked white chiffon.

Another very good frock, not, however, of the tailored ilk, is in chartreuse green, covered with bouquets and trailings of lilies, orchids, irises and leaves in white renaissance design. The medici empiecement and sleeves give a particular cachet to this gown. The sleeves are made in two parts, in plaited foulard from the shoulder to the elbow and in white embroidered tulle to the wrist. The plaits are arranged in a slanting loose fashion right down the arm, while the tulle is embroidered in a trellis work design, and the same idea is carried out on the square yoke. The bodice is gathered rather full and joined to the plain, high waisted skirt.

It is going to be also a great muslin summer, of tub frocks that are really tubable, and there is a comforting and refreshing quality about the dress that has just returned from the laundry that no other fabric gives on a broiling day. These little frocks are generally made up in one piece style, but the jumper waist is considered correct in all manner of simple frocks. Ruffles as skirt trimming are in first favor, and there is no adornment easier to accomplish than these effects by the woman who sews or by the little seamstress. For linen frocks, which are extremely modish this summer in pale pastel shades, there are stunning designs for ornamentation done in soutache braiding in geometrical patterns. Egyptian work is considered very smart, and sharp pointed triangles placed close together are a fine imitation of a real Egyptian design. The idea is to put the braiding as closely together as it can be sewed together.

A most effective gown of the princess variety in natural colored linen that was recently made by a clever girl has a Greek key pattern carried out in narrow brown soutache, extending directly down the front of the frock from waist to hem. The straight front in two rows formed a trimming down the center of the long, tight sleeves and outlined the high linen collar and narrow belt.

Another frock of French gray linen had panels of the Egyptian soutache beginning at each side of the armhole and extending to the knees. This is a very low arrangement, and another new idea is that of black satin band on colored linens. Coats have small collars and cuffs and patterns of the material. And on these coats the collar is made decidedly on the small side and is very heavily worked [illegible] of loops of soutache overcast with heavy [illegible]

It is true that [illegible] elaborate, so [illegible] with trimming and [illegible] hard work, yet [illegible] more possibilities of achieving a chic effect with simple materials and designs.

CATHERINE TALBOT.

A NEW PRIMA DONNA.

Village Blacksmith's Daughter to Sing at Metropolitan Opera House Next Winter.

If Herr Director Dippel of the Metropolitan Opera House, New York, hadn't journeyed down to New Jersey one day last April, and if he hadn't gone to Plainfield and he hadn't passed the little Presbyterian church there, and if the preacher had been exhorting instead of the choir singing, and if— Well, Herr Dippel did accomplish all this, and in consequence pretty Miss Anna Case of South Branch, N. J., a blacksmith's daughter, is to sing in grand opera next winter. Herr Dippel [illegible] with the voice [illegible] ing from the church as he drove by that he entered the edifice and after the services asked the young soprano to sing for him.

MISS ANNA CASE.

It was no ordinary voice that he heard; it was heavenly, and the impresario asked the astonished girl to come into New York city the next day to meet Signor Gatti-Casazza and Conductor Hertz. There was little sleep that night for Anna Case. The following day she was at Mr. Dippel's office and sang the aria from "Carmen" so exquisitely for her musical critics that a contract was duly delivered and signed a few days later making this fortunate young woman a member of the Metropolitan Opera House company. Miss Case is now studying certain roles in which she will appear next season under the direction of Mme. Renard, and in October she will report for rehearsals. At the close of next season she will go abroad for a long term of study, both in singing and in dramatic acting. To quote the lady herself: "You see, I was brought up in South Branch, where my father now lives. He is the village blacksmith—Peter Case. When I was a little girl I used to play and work, too, around the blacksmith shop. I used to shoo flies from the horses as my father shod them. I can shoe a horse myself and have done it many times. That, I think, is something not many girls can say.

"About three years ago I began taking singing lessons. My father was too poor to help me, but some friends, believing in my voice, put up the money to pay for my lessons. My good fortune seems almost too good to be true. I can hardly realize that I have a contract to sing at the Metropolitan Opera House next season. I have never been on the stage. I have never had any desire. Of course I want to succeed with my music, but grand opera seemed so far off that I didn't even let myself think of it. Herr Dippel says I can succeed if I will only work. He won't be disappointed in me that at least."

DISCRIMINATION Woman's Trump Card.

Wherein She Differs From a Man When Employed to Do Business For Others. Still, There Are Exceptions.

THE woman press agent is abroad in the land. Of course this is the day of the press agent anyway, but the woman ranks far ahead of the man in this line.

She really has the interest of her employers at heart, while the lord of creation thinks only of the "graft" in the proposition for himself and his friends. Also a nice discrimination is one of woman's cardinal virtues. She never thinks of rushing madly into print without first considering whether she is doing the thing she is boosting any good by otherwise.

For instance, if she is bringing the Hotel Splendid before the public eye she won't be guilty of the folly of a certain press agent well known to the profession.

[illegible] the publicity business for a new hotel he fascinated such editorial gems about its magnificence that it almost drove the doors for lack of patronage. People were afraid if they entered its walls they would be charged for the very air they breathed.

Now they are putting out a advertisement saying that the Hotel St. Wrecks is doesn't charge any more than any other place. This is to counteract the [illegible] of the million dollar bed and the [illegible] that belonged to Nero. What's-his-name and the sandwiches at a dollar a portion.

And the press agent? Oh, he is either at dairy lunches and looking for another job!

A woman would not have done that. She would have to do the same text that saves her neck in social matters and dealt with the hotel's reputation as tenderly as with her own.

Women, "by an Editor."

"Why do women write fiction on the same old lines?" I asked an editor who was busy reading a pile of stories, most of them by members of the sex.

"They don't see enough of life, and, not only that, they don't read enough about it," he answered. "How many women read the daily papers? Mighty few, and those who do read the society news and the women's pages everything, in fact, but the section they particularly need, which is about what is happening all over the world. As a result of this you find out in conversation with the average woman how many things she doesn't know. Subjects either she will be interested in, or about which she only by a blank stare. It's nothing to a man or to any one who is up to date, but that's the woman of it. She takes an interest only in certain things and traps those away from the rest of the world. She doesn't realize how much she is hurting herself by this shortsighted policy."

Paris Not Cheap.

It makes me weep whenever I hear a girl talk about living cheaply in Paris. Of course only those who haven't tried it speak that way. It's a great thing to have genius and to wish to cultivate it; but, my friends, it can be done in this country, where food is plentiful, and, pardon my saying so, water also.

Even the cheapest pensions now charge $8 a week for board. One can no longer obtain dinner even in a creamery for 35 cents, and, as for hot and cold water, one pays the limit for it.

The bitterest thing about gay Paree is that the things we consider necessities the French people can very well do without, and if you are such a sybarite that you are unable to live without them, why, you have a bill for extras as long as your arm. That's all. Think of it—Pajamas!

Too cannot estimate the dealers in objects that wear a one not becoming strong minded. The daily nightgown is no longer in such favor as formerly. It is being supported by the pajama and the [illegible] for wear nightgown. The latter is built on strictly severe lines and [illegible] of some sort.

The [illegible] to make up for this are extremely loud. They are popular in stripes and plaids, with many frogs and pockets. Women who wear them don't [illegible] [illegible] Tom [illegible] around in the pajamas and smoke a cigarette now and then to add to the general devilish effect.

We are certainly experts of most!

Nora Clyde

TRAINS TO AND FROM BOSTON

SOUTHERN DIV.

To Boston. Lve.	Arr.	From Boston. Lve.	Arr.
6.46	8.00	6.25	7.26
a6.27	7.41	7.53	8.55
b6.44	7.53	8.15	9.01
6.49	7.50	9.00	9.39
7.01	8.00	9.15	9.52
7.22	8.05	10.00	10.37
e7.51	8.50	b10.21	11.36
7.44	8.45	11.30	12.07
8.48	9.25	12.00	12.66
8.56	9.35	1.00	1.37
b9.27	10.35	1.15	1.52
9.32	10.19	2.00	3.04
10.45	11.40	3.00	3.37
d1.38	12.20	3.44	4.21
12.12	1.00	b5.31	6.02
1.46	2.30	e4.16	5.30
3.41	3.53	5.00	5.37
3.57	4.40	b5.21	6.23
4.08	4.58	5.35	6.28
4.28	5.30	b5.51	7.05
5.22	6.15	e6.14	7.30
e6.10	7.19	7.50	8.05
6.23	7.10	8.30	9.03
7.36	8.40	10.30	11.34
8.21	9.10	11.17	11.54
10.00	10.40	11.20	12.16

WESTERN DIV.

To Boston. Lve.	Arr.	From Boston. Lve.	Arr.
6.46	7.65	a7.00	8.10
8.04	8.55	7.30	8.59
9.30	10.44	9.24	10.26
10.50	11.55	10.05	11.22
12.05	1.10	11.50	12.54
z1.30	2.36	2.14	3.20
3.10	4.14	3.30	4.30
4.25	5.35	4.58	5.56
5.06	6.09	6.03	7.03
7.00	8.09	6.35	7.45
9.25	10.56	8.25	10.33
		*11.25	12.21

*Runs to Lowell Saturdays only.
a Via Lawrence Junction.
b Via Bedford.
e Via Salem Jct.
z Via Wilmington Junction.

SUNDAY TRAINS

SOUTHERN DIVISION

6.48	7.30	9.00	10.00
7.22	8.06	10.00	10.37
8.05	8.40	11.30	12.07
8.48	9.49	1.00	1.57
9.20	10.15	5.00	6.23
10.39	11.33	7.30	8.38
2.25	3.27	8.30	9.08
5.11	6.00	9.00	10.02
6.28	7.10	10.14	10.51
7.36	8.20	10.29	11.25

SUNDAY TRAINS

WESTERN DIVISION

8.20	9.20	8.00	9.08
10.10	1.15	12.00	1.00
3.50	6.00	2.11	3.23
5.45	7.00	3.30	4.41
8.50	10.03	5.20	6.38
		5.40	9.42

LOCAL NEWS

First-class work. Toole's Printery.

Undertaker Finnegan, Davis Sq. Tel.

J. F. Donohoe, Donovan Bldg., real estate and insurance. Telephone.

Teeth extracted and filled without pain by the Obtundine system of painless dentistry. Dr. Gagnon, 466 Merrimack.

During July and August the city library will be closed Tuesdays at 12 m. and Thursday and Friday evenings at 6 p. m. The Sunday opening of the library and upper reading room will be discontinued during July and August.

ROOMS TO LET

A suite of three nice rooms in the Harrington Building, 52 Central street, over T. C. Lee & Co.'s insurance offices especially adapted for dress-making parlors or other light business. Rent very reasonable to responsible parties. For particulars inquire at The Sun office.

BRIBERY CHARGED

ST. LOUIS, July 3.—According to a special cable despatch to the Republic from Marienbad, Austria, Ellis Wainwright, a St. Louis brewer, who arrived there Thursday, refused to affirm or deny the report that he intends to depart for his home city to stand trial on a charge of bribery preferred against him in 1902.

THE ONLY ONE HE EVER LOVED,

DOWD'S

Honest Ten Cigar

CURTIN & SPILLANE

Plumbers, Steam and Gas Fitters

Estimates Cheerfully Given

26 ANDOVER ST. Tel. 2429

LAKEVIEW THEATRE

ALL THIS WEEK

Matinee Daily Except Monday.

Flynn Stock Co.

With JAMES KENNEDY in the Comedy Drama

"Chuckie Connors"

The Bowery Boy

Prices—Eve., 10, 20, 30c; Mat., 10, 20c

Seats at Carter & Sherburne's Drug Store

Next Week—"Jack Swift."

Canobie Lake

Park Theatre

OPENS ON JULY 3

With

Bradshaw's Troubles

MONDAY

July 5th

Band Concert

—AT—

Lakeview

AFTERNOON and EVENING

Public Notice

—TO—

Auto Drivers

The board of selectmen of the town of Tyngsboro have established a speed limit of 12 miles an hour on the several highways of said town and intend to enforce the same. Signboards will be erected at all entrances.

Selectmen Town of Tyngsboro.
D. Frank Small, Secy.

IN UP-HILL GAME

Continued

balls and Massey got a single, scoring Flynn. That was all the scoring on the Lawrence end. The visitors almost scored in the first inning but for a great play by Howard. Steam Roller O'Brien was at second when Duggan cracked the ball to deep right for a clean single. O'Brien put on 90 pounds pressure and bore down on the plate with full steam on. Howard gathered the ball and threw perfectly to the plate Boyle having a second to wait for O'Brien. The big fellow thought he had that run in his pocket and was much put out mentally to think that he had been put out scientifically after his hard run.

Bannon opened the fifth with a single and Huston followed with a two sucker and error and a grounder by McDevitt to Murphy let in Huston, Bannon scoring on the two bagger.

In the eighth errors by Duggan and Massey, singles by Venable and Fluharty with a sacrifice by Fitz in between netted the home team three more runs and the final score was 7 to 4.

The score:

LOWELL.

	ab	r	bh	po	a	e
Venable, 2b	4	2	3	1	1	0
Fitzpatrick, 2b	3	0	1	3	5	0
Fluharty, ss	4	0	1	0	2	0
Howard, cf	4	0	0	3	1	0
Bannon, lf	4	1	1	2	0	0
Huston, 1b	3	1	1	12	0	0
Boyle, c	3	0	0	6	1	0
McDevitt, rf	3	1	1	0	0	0
Tyler, p	1	0	0	0	0	0
Blanchard, p	1	1	0	0	2	0
Totals	30	7	8	27	12	0

LAWRENCE.

	ab	r	bh	po	a	e
Flynn, lf	3	1	0	1	0	1
Murphy, ss	4	0	0	1	3	0
O'Brien, cf	1	0	0	1	0	0
Massey, 1b	3	1	2	10	3	1
Duggan, 2b	4	1	2	2	4	2
Vinson, rf	4	0	0	2	0	0
Hammond, 3b	4	1	2	3	0	0
Ainsmith, c	4	0	1	4	2	1
Sline, p	4	0	0	0	1	0
Totals	30	4	7	24	13	5

Lowell	0	0	0	1	2	1	0	3	*—7
Lawrence	0	0	0	2	1	0	0	0	—4

Two base hits—Massey, Venable, Huston. Three base hits—Hammond. Hits—Off Blanchard 3 in 1 2-3 innings; off Tyler 4 in 4 1-3 innings. Sacrifice hits—Murphy, Fitzpatrick. Stolen bases—Flynn 2. Double plays—Massey and Hammond; Fluharty, Fitzpatrick and Huston. Left on bases—Lowell 1; Lawrence 6. First base on balls—By Tyler 4; by Blanchard 1. First base on errors—By Lowell 3. Hit by pitcher—O'Brien and Massey by Blanchard. Struck out—By Tyler 2; by Blanchard, 1; by Sline 3. Wild pitch—Tyler. Time—2.01. Umpire—Fahey. Attendance—800.

NATIONAL LEAGUE STANDING

	Won.	Lost	P. C.
Pittsburg	45	16	73.5
Chicago	39	23	62.9
New York	34	23	59.6
Cincinnati	32	30	51.6
Philadelphia	23	32	46.7
St. Louis	25	35	41.7
Brooklyn	21	39	35.0
Boston	17	43	28.3

NATIONAL LEAGUE RESULTS

At Philadelphia—(First game)—Philadelphia 5, Boston 4 (11 innings). (Second game)—Boston 3, Philadelphia 0.

At Pittsburg—(First game)—Chicago 8, Pittsburg 9. (Second game)—Pittsburg 4, Chicago 2.

At Brooklyn—New York 5, Brooklyn 3.

At St. Louis—St. Louis 5; Cincinnati 4. (11 innings).

N. E. LEAGUE STANDING

	Won	Lost	P. C.
Lynn	35	20	63.6
Fall River	34	22	60.7
Brockton	32	22	59.3
Haverhill	33	28	55.9
Worcester	29	27	51.8
New Bedford	24	31	38.2
Lowell	21	35	37.5
Lawrence	19	35	33.3

N. E. LEAGUE RESULTS

At Lowell—Lowell 7, Lawrence 4.

At Worcester—New Bedford 3, Worcester 1.

At Lynn—Lynn 5, Brockton 4.

At Haverhill—(First game)—Haverhill 14, Fall River 1. (Second game)—Fall River 5, Haverhill 4.

AMERICAN LEAGUE STANDING

	Won	Lost	P. C.
Detroit	45	21	68.2
Philadelphia	37	26	58.7
Boston	36	28	55.4
Cleveland	32	31	50.8
New York	31	31	50.0
Chicago	27	34	44.3
St. Louis	24	40	37.8
Washington	21	41	33.9

AMERICAN LEAGUE RESULTS

At Boston—Philadelphia 1, Boston 0.

At Chicago—Chicago 15, St. Louis 3.

At Cleveland—Detroit 3, Cleveland 2 (12 innings).

At New York—New York 3, Washington 0.

GAMES TODAY

New England League

Lowell at Haverhill.
Lawrence at Brockton.
Fall River at Lynn.
New Bedford at Worcester.

American League

Washington at Boston.
St. Louis at Chicago.
Detroit at Cleveland.
Philadelphia at New York.

National League

Pittsburg at Cincinnati.
St. Louis at Chicago.

SUNDAY GAMES

American League

Detroit at St. Louis.
Cleveland at Chicago.

BASEBALL MONDAY

SPALDING PARK

WORCESTER VS. LOWELL

Game called at 3.30 p. m.

McGauvran Bros.

LOWELL'S LEADING

Piano and Furniture Movers

Furniture and Crockery Packed by Experienced Men

STORAGE

OFFICE, 5 BRIDGE STREET

Opp. Transfer Station

Office Tel. 40 Residence Tel. 1035-1

THEATRE VOYONS

Sunday

One in the afternoon till three in the Morning

Monday

Nine till 10.30. Different Program Each Day

BREEZY POINT

WILLOW DALE

Dance There Today or the Fourth You'll Be Glad.

BASE BALL

MATHEWS VS. SANCTUARY CHOIR

AT WASHINGTON PARK

Monday Afternoon

Admission 15c Ladies Free

JOHN A. COTTER

HEATING, PLUMBING GAS FITTING

Satisfaction guaranteed. All orders promptly attended to. Estimates cheerfully given. Shop 56 Willie st. near Broadway. Telephone.

ALTERATION SALE

More Bargains Today Than You Ever Saw Before

WE NEED THE ROOM

Store closed all day Monday, Tuesday, Wednesday, to make extensive alterations. We have no place to put the goods so we must sell them.

We put the final prices on everything

AT 7 O'CLOCK TONIGHT

25c and 29c Corset Covers	19c
50c and 69c Corset Covers	39c
69c and 98c Gowns	50c
97c and $1.25 Gowns	69c
50c White Petticoats	39c
97c Lingerie Waists	69c
97c Tailored Waists	69c
$1.97 and $2.50 Lingerie Waists	$1.50
$1.97 Silk and Tailored Waists	$1.50
$2.97 Gingham Suits	$1.97
$2.98 and $3.98 Lace Waists	$1.97
$1.97 and $2.50 Gingham Suits	$1.35
69c Tub Petticoats	45c
98c Black Petticoats	69c

There will also be a number of small lots too small to advertise, so it will pay you to come down town

At 7 O'Clock Tonight

FOR SALE

4 plate glass show cases 8 feet long.
3 black walnut top counters 15 feet long.
No reasonable offer refused.

The White Store

114—MERRIMACK STREET—116

Good Points

Surely our Varnish has many good Points about it.

If your furniture is dull, you should Not be without it.

COBURN'S VARNISHES

give and retain the roundest, deepest and most velvety gloss; they are the least affected by ammonia, water and other agencies destructive of varnish and they are the most durable.

C. S. COBURN CO., 63 Market Street.

COAL

The Satisfactory, Dependable, Worth-the-Money Kind

LIVINGSTON

15 THORNDIKE STREET

DIAMOND NOTES.

We'll observe the Fourth by passing New Bedford.

Monday's game starts at 2.30 o'clock in the morning.

Steam Roller O'Brien formerly of the New Bedford team is tramping down the outfield for Lawrence.

Not an error in two games.

It looked at one time as if George Donnelly had got "Mutt's" goat for "Mutt" put the evil eye on him and was digging over the rules to see if he could fine a spectator.

Although Umpire Fahey missed Boyle's put-out of Massey at the plate, outside of that he was all right and of all the umpires we've seen in Lowell, lately give us "Mutt."

Pitcher Tyler is a product of Derry, N. H., and comes recommended by Alec Ferson, the old Manchester pitcher. Tyler showed the ear marks of a promising pitcher. When Tyler was taken out little Denny Cronin remarked: "Who is that fellow?"

"He's a pitcher from Derry," answered his friend.

"What does he pitch, hay?" asked Denny.

Danzig and Uniac are still on the injured list while Boyle is catching with a bad hand.

Tommy Catterson has not played since he was hurt at Spalding park.

Sline is about the only one of the Lawrence pitching staff who is able to work.

Since Manager Gray assumed control Lowell has won eight out of 13, losing four and tieing one.

Lowell played a fine up-hill game throughout.

It's worth the money to watch Howard throw home. He certainly cut off Steam Roller O'Brien with ease.

A big crowd went to Haverhill this afternoon including the irrepressible Donnelly.

After today the grand stand will be rain proof.

We'll be on top of Worcester in a few days.

Umpire Connolly imposed a fine of $10 on Bannon which was paid last evening. Connolly is a fine umpire—that is, he imposes more fines than the others.

Billy Merritt is scouting for the Lowell team, looking up a pitcher.

BASEBALL NOTES.

Lynn will more than likely secure first baseman Stem from the Boston Nationals.

Manager Lake expects to work his new pitcher, Pape, before the close of the week.

Fall River is showing ar. ability to keep after the leaders in the New England race this season.

Ed Hanlon has signified his desire to buy the Boston Nationals should the present owner desire to sell out.

Hugh Duffy is now driving his Providence team to the front in a way to wake up the sleeping members of the Eastern league.

Eddie Cicotte is suffering from a lame arm, and he said yesterday that he didn't think he would start west with the team next week.

Although President John Dovey is strong in denying that Bowerman is likely to leave the Boston club for a berth with the New York Giants, the New York prophets say Bowerman will be back in Coogan's hollow before many days.

CITY LEAGUE GAMES TODAY

Crescents vs. Y. M. C. A. Indians.
Palmers vs. Redskins.
O. M. I. Cadets vs. Richmonds.
Utopias vs. Mercurys.
Leroys vs. Riversides.

AMATEUR BASEBALL.

Arrangements are practically completed for the big game at Washington park Monday afternoon between the Shamrocks of the North common and the Lowell Americans, who claim the South common as their home. One of the features of the day will be that the followers of both teams will wave pennants. It was the intention of the North common boys to have green, but owing to the inability of the committee to secure a sufficient supply of this color, red has been substituted. The followers of the American team will carry blue. Both will be suitably inscribed with the insignia of the club. Each faction has purchased 500 flags.

The players of both teams are confident of winning and will play their best to secure the victory. The game will be called at 3.15 o'clock.

The Glendale Juniors and the Meteors will clash on Lincoln park this afternoon.

The Mysteries and Elms will play today on the Lakeview avenue grounds and a good game is expected.

The game at Spalding park Monday afternoon between the Lowell A. A. and the Lawrence Independents will undoubtedly be an excellent contest, as both teams are in the pink of condition. The curain will rise for this game at 3 p. m.

Ryan, who is playing on the receiving end for the Wanderers, is putting up a fast article of ball. He is not only playing a clever fielding game, but is hitting in tiptop style.

The games scheduled in the Lowell & Suburban league today are as follows: Wanderers vs. Dixwells at Aiken street grounds; O. M. I. Cadets vs. Mt. Groves at Textile campus; Indians vs. Dragons at Dragons grounds; Y. M. C. A. North Chelmsford game postponed until Monday morning at Washington park, 10 o'clock.

The Middlesex team will play the Iroquois club at the Middlesex grounds this afternoon.

The Lowell S team will contest for honors with the Chelmsfords at the R. A. grounds this afternoon.

The Indians and Dragons will meet at Faulkner park, Billerica, this afternoon. Game to be called at 3.15.

The Dixwells and Wanderers will play on the Aiken street grounds this afternoon.

The Avons of the First Primitive Methodist church will play the Barracas of the First Baptist church, this afternoon on Tibbetts' field.

"Subs."

HICKMAN SUSPENDED

BROCKTON, July 3.—His action in Thursday's game in assaulting Umpire Rorty by punching and jumping upon him, following an adverse decision at second base, led to the suspension yesterday of Charles Hickman, the second baseman of the Brockton New England league team. This action is but temporarily and for the purpose of allowing the officials to investigate.

PITCHER McCONNELL SOLD

NEW YORK, July 3.—Pitcher George McConnell was released by the New York Americans to Jersey City of the Eastern league yesterday. McConnell will be repurchased by the local team at the end of the Eastern league season. He was with Buffalo last year, and $3500 was then paid for his release.

Mr. and Mrs. Fred W. Jefferys of Peterboro, N. H., are visiting their sister of this city. They will return to Peterboro, N. H., after next week.

Middlesex Safe Deposit and Trust Co.

CORNER MERRIMACK AND PALMER STREETS.

PAYS 2% Interest ON $500. DAILY BALANCES

The Middlesex Trust Co. is not a Savings Bank; always has been and is careful not to intrude upon the legitimate field of the Savings Bank.

It pays interest to Depositors.

Money goes on interest at once.

Interest is entered to credit Depositors, first of every month, computed to tenth of previous month.

The Middlesex Trust Co. is a good and a safe place for the deposit of money awaiting Investment or awaiting Distribution. The deposit is earning money all the time, and all the time is subject to check.

Middlesex Safe Deposit and Trust Co.

Same Place That Has the Safety Boxes
Same Place That Has Summer Storage

OPEN SATURDAY NIGHTS.

ATHLETIC MEET

To be Held at Nashua Monday

Many lovers of athletics from this city will go to Nashua on Monday, where at the Fair grounds a big athletic meet is being held under the auspices of the Olympic Marathon club. Henri Renaud, the Marathon winner, will run three men 15 miles, his opponents running five miles each. There will be a 10 mile race, five of which will be run on the road and the other half on the Nashua Fair grounds. The meet is sanctioned by the A. A. U. There are several Lowell entries.

NELSON'S COLONIAL STORE

IT SAVES TO PAY CASH

IT SAVES TO YAY CASH

NOTICE

OWING to our Fruit, Soda, Bakery, Confectionery, Grocery and various other departments and the divided opinions regarding Tuesday or Thursday afternoon closing, we have decided until further notice not to close. One half of our salespeople will be on duty each afternoon, and if necessary, extra help will be engaged.

COLONIAL BLDG., MERRIMACK AND CENTRAL STS.

C. F. KEYES, Real Estate Auctioneer

Office, Old Boston & Maine Depot. Storehouse and Commission Rooms, Green Street. Tel. 1435.

NEXT SATURDAY, JULY 10th, AT 3 P. M.

THE RESIDENCE OF THE LATE ARTHUR STAPLES AT 55 FRANKLIN STREET, CONSISTING OF A 2½ STORY SLATED ROOF HOUSE WITH ABOUT 3850 SQUARE FEET OF LAND.

On the premises, regardless of the weather, I shall offer for sale the above residence. The house is a 2½-story, slated roof, with 11 rooms, hall, pantry, large wash room, shed and unfinished attic. On the first floor there is a large parlor with bay window, marble mantle, 2-3 papering, good sized sitting room with bay window and marble mantle and fireplace, very nice dining room with oak door, large kitchen, pantry, bath, wash room, lavatory and back shed on the first floor. There are six very nice chambers on the next floor, one of the rooms having a sink and all conveniences so that it could be very easily arranged for a two-tenement house. Parlor, sitting room dining room have black walnut doors, parlor doors being very handsomely inlaid. There is open plumbing, soapstone sink and wash trays, and set boiler in the wash room; gas, furnace heat, furnace being practically new. Cemented cellar with brick coal bins. The house is in excellent shape on the inside, and a coat of paint on the outside would put it in first class condition. Now then, while this house has been occupied as a private residence with a very little expense it could be made into an excellent two-tenement house. The lot has a good frontage on Franklin street, with an area of about 3850 square feet. The lot is all fenced in, and there is an automobile shed in the rear, the lot is all graded and cemented around the house. Now for someone with a large family or for someone who would like to make an investment in a two-tenement house, they should look this property up. It is in an excellent location and adjoins the former residence of the late William H. Wiggin, and is the second property from Willie street. The property can be seen at any time by calling and making inquiries from the auctioneer who is in full charge.

Terms: $400 to be paid to the auctioneer as soon as struck off sale. C. F. KEYES in charge.